Volume 55—Numbers 1-252
Pages 1-53618

federal register

January-December 1990
ANNUAL

Index

United States
Government
Printing Office
SUPERINTENDENT
OF DOCUMENTS
Washington, DC 20402

OFFICIAL BUSINESS
Penalty for private use, $300

**********5-DIGIT 48106
A FR SERIA300S NOV 91 R
SERIALS PROCESSING
UNIV MICROFILMS INTL
300 N ZEEB RD
ANN ARBOR MI 48106

SECOND CLASS NEWSPAPER
Postage and Fees Paid
U.S. Government Printing Office
(ISSN 0097-6326)

Volume 55—Numbers 1-252
Pages 1-53618

federal register

January-December 1990
ANNUAL

Index

THIS INDEX is based on a consolidation of contents entries appearing in the January–December issues of the FEDERAL REGISTER together with broad subject references. The entries are arranged first under the name of the agency which issued the document. Under each agency, the entries are then listed alphabetically within the categories of Rules, Proposed Rules, and Notices. Executive Orders, Proclamations, and other documents from the President are listed under Presidential Documents. The number at the end of each entry gives the pages in the FEDERAL REGISTER where the document begins. Use the table of Federal Register Pages and Dates at the back of this index to locate the issue date for each page number. This index is published monthly and is cumulated for 12 months.

A general index to the entire Code of Federal Regulations, is found in the CFR Index and Finding Aids volume, and is revised as of January 1 each year.

The LSA (List of CFR Sections Affected), a cumulative numerical finding aid, is published monthly and is cumulated for 12 months, keyed to the revision dates of the various CFR volumes.

ALL FEDERAL REGISTER publications are available for purchase from the Superintendent of Documents, U.S. Government Printing Office, Washington, D.C. 20402.

Mildred L. Isler is Chief Editor of the Federal Register Index, assisted by Melanie Y. Williams. The Index is prepared under the direction of Richard L. Claypoole, assisted by Laurice A. Clark.

INQUIRIES may be made to the Finding Aids Unit at area code 202–523–5227 or (TDD) 202–523–5229. These are not toll free numbers.

SUGGESTIONS concerning this and other publications of the Office will be welcomed by Martha L. Girard, Director, Office of the Federal Register, National Archives and Records Administration, Washington, D.C. 20408.

TABLE OF CONTENTS

Entries / 1
Guide to Freedom of Information Indexes / 139
Federal Register Pages and Dates / 148

FEDERAL REGISTER INDEX, January—December 1990 ANNUAL

Acquired Immune Deficiency Syndrome, National Commission

See National Commission on Acquired Immune Deficiency Syndrome

ACTION

RULES

Drug-free workplace requirements; contracts or grants, 21681
Freedom of Information Act; implementation, 50330
  Uniform fee schedule and administrative guidelines, 20152
Lobbying restrictions, 6736
Nondiscrimination on basis of handicap:
  Federally-assisted programs and activities, 52136
  Federally-conducted programs and activities, 47755

PROPOSED RULES

Locally generated contributions in older American volunteer programs, 42218
Regulatory agenda, 16800, 45118

NOTICES

Agency information collection activities under OMB review, 27275, 27664, 27847, 29643, 35441, 39311, 40407, 40412, 48875
Foster grandparent and senior companion programs; income eligibility levels, 10268, 51136
Grants and cooperative agreements; availability, etc.:
  MiniGrant program, 3243
  Special volunteer programs—
    After school, weekend, and summer time youth illicit drug use prevention demonstration project, 23116
  VISTA projects—
    Regions 2, 3, 4, 8, and 9, 8968
    Student community service projects, 52198
Senior Executive Service:
  Performance Review Board; membership, 41119
VISTA program guidelines, 9343

Actuaries, Joint Board for Enrollment

See Joint Board for Enrollment of Actuaries

Administration Office, Executive Office of the President

RULES

Freedom of Information Act; implementation, 46037

PROPOSED RULES

Freedom of Information Act; implementation:
  Fee schedule and administrative guidelines, 29219

Administration on Aging

See Aging Administration

Administrative Conference of the United States

RULES

Recommendations:
  Administrative practice and procedure, 34209, 53269
  Biotechnology, Federal regulation; agency adjudicatory decisions, indexing and public availability; visa denials processing and review; and social security disability determinations, use of medical personnel; correction, 1665

PROPOSED RULES

Recommendations:
  Ombudsmen; uses by Federal agencies, 13279
  Risk communication as regulatory alternative for protecting health, safety, and environment, 13538

NOTICES

Meetings:
  Adjudication Committee, 3428, 9476
  Administration Committee, 9151, 42590, 46849
  Financial Services Regulation Special Committee, 37913, 46536
  Financial Services Special Committee, 6409
  Government Ethics Regulation Special Committee, 24134, 29077
  Governmental Processes Committee, 37913, 41363, 43392
  Judicial Review Committee, 41363, 43392
  Model Rules Working Group, 5865, 18923, 25855, 41363
  Plenary Session, 20485, 49926
  Regulation Committee, 2119, 5865, 9476, 14988, 21764
  Rulemaking Committee, 14330, 25855, 40211, 43013

Administrative Office of United States Courts

NOTICES

Registry fee; assessment method change, 42867

Advisory Committee on Federal Pay

See Federal Pay, Advisory Committee

Advisory Council on Historic Preservation

See Historic Preservation, Advisory Council

African Development Foundation

RULES

Drug-free workplace requirements; contracts or grants, 21681

NOTICES

Meetings; Sunshine Act, 958, 28133, 29292, 49751

Agency for Health Care Policy and Research

NOTICES

Clinical practice guidelines development, 35185
Committees; establishment, renewal, termination, etc.:
  AIDS and HIV infection; clinical practice guidelines development panel, 50776
Grants and cooperative agreements; availability, etc.:
  Medical treatment effectiveness research program, 33170
Medical technology assessments:
  Heart-lung transplantation, 42776
  Single and double lung transplantation, 42776
Meetings:
  Cesarean Section Patient Outcomes Research Advisory Committee, 36702
  Clinical practice guidelines, 35186
    Acute post-operative pain management, 42898
    Pressure sores management; risk assessment, prevention, and early intervention, 48904
    Urinary incontinence in adults, 40240
  Gastroenteritis Patient Outcomes Research Advisory Committee, 36703
  General Research Support Services Advisory Committee, 33169
  Health Care Policy, Research, and Evaluation National Advisory Council, 46577
  Medical Treatment Effectiveness Guideline Development Support Advisory Committee, 33169
Meetings; advisory committees:
  February, 1876
  June, 23808, 25373
  September, 36316
  October, 38855

Agency for International Development

See International Development Cooperation Agency

RULES

Acquisition regulations:
  Disadvantaged enterprises; contracting and subcontracting requirements, 8469, 39153
  Major systems acquisition procedures and advisory and assistance services, 39975
  Miscellaneous amendments, 6801
Commodity transactions financed by A.I.D.; practice and procedure rules, 34231
Disaster relief, economic development, and other assistance; food commodities transfer for food use, 23638
Drug-free workplace requirements; contracts or grants, 21681
Freedom of Information Act; implementation, 43328
Lobbying restrictions, 6736

Nondiscrimination on basis of handicap in federally-assisted programs and activities, 52136

PROPOSED RULES

Acquisition regulations:
Physical fitness and medical privileges, 41238
Freedom of Information Act; implementation, 18620
Correction, 20471
Regulatory agenda, 16806, 45124

NOTICES

Agency information collection activities under OMB review, 2887, 3245, 12748, 13179, 15292, 22862, 22863, 27309, 28951, 32158, 32317, 46972, 46973, 50419
Committees; establishment, renewal, termination, etc.:
International Disaster Advisory Committee, 15293
Malaria Vaccine Program Advisory Committee, 5901
Microenterprise Development Advisory Committee, 32502
Grants and cooperative agreements; availability, etc.:
U.S. Federal international energy trade and development opportunities program, 32977
Housing guaranty programs:
Indonesia, 19366
Morocco, 7384
Portugal, 46234
Tunisia, 27909
Meetings:
International Food and Agricultural Development Board, 2888, 7953, 14141, 21121, 21798, 34353, 46108, 50617
Malaria Vaccine Project Advisory Committee, 27696
Microenterprise Advisory Committee, 2888, 36914, 49349
Research Advisory Committee, 10705, 29680, 48930
Voluntary Foreign Aid Advisory Committee, 2888, 14365
Senior Executive Service:
Performance Review Board; membership, 48931

Agency for Toxic Substances and Disease Registry

NOTICES

Chemical emergencies and chemically contaminated patients; draft guidance documents availability, 34078
Grants and cooperative agreements; availability, etc.:
Human exposure to hazardous substances and adverse health outcomes, relationship; pilot and epidemiologic studies, 12019
Physicians and health professionals concerned with human exposure to hazardous substances in environment; environmental health education activities, 28938
Public health conference support program, 5275, 11109, 50883
Hazardous substances releases and facilities; health assessments and effects:
Administrative reports availability, 31445
Quarterly listing, 20636, 24934, 35956
Health assessment guidance manual; availability, 35463, 42481
Medical waste, public health implications; report to Congress; availability, 1770, 43219
Meetings:
Multi-site epidemiological studies at Superfund sites; concept of conducting, 14474
National disease registry establishment; feasibility, 14358
Scientific Counselors Board, 11654, 35724
Studies and research projects, agency-sponsored; peer reviewers request, 34078
Superfund program:
Hazardous substances priority list (toxicological profiles), 11566, 18761, 33172, 34966, 41881, 42067, 46131, 51775

Aging Administration

NOTICES

Grants and cooperative agreements; availability, etc.:
Discretionary funds program, 4758, 8195
Statewide legal hotlines, 27942
Supportive and nutritional services to older Native Indians, 3770

Agricultural Marketing Service

See also Packers and Stockyards Administration

RULES

Almonds grown in California, 129, 30193, 30899, 36602, 38793, 41824
Avocados grown in Florida, 14232, 21003, 21172, 29837, 35135
Beef promotion and research order, 20444
Celery grown in Florida, 2362, 33877, 35893
Citrus juices and products:
Fee increase, 48101
Cotton:
Classification, testing, and standards—User fees, 20439
Cranberries grown in Massachusetts et al., 28749, 38980
Dairy products; grading, inspection, and standards:
Dry whey, 39911
Fee increase, 2360
Dates (domestic) produced or packed in California, 35136
Egg research and promotion order, 6972
Eggs and egg products inspection and grading:
Fees and charges increase, 13251
Reporting and recordkeeping requirements, 23421
Filberts/hazelnuts grown in Oregon and Washington, 724, 8904, 23185
Fresh apples diversion program (1988 crop), 5563
Grapes (Tokay) grown in California, 25959
Grapes grown in California, 9416
Kiwifruit grown in California, 5568, 19717, 39594, 42179
Lemons grown in California and Arizona, 3, 728, 1173, 1790, 2803, 3570, 4600, 5567, 6358, 7471, 8903, 9867, 10767, 11887, 12805, 13899, 14961, 17749, 18858, 19717, 20587, 21740, 22774, 23539, 24213, 25817, 27182, 28013, 28877, 29835, 30897, 31813, 32895, 33873, 34893, 35889, 36599, 37219, 38307, 38791, 39592, 40789, 41661, 42552, 43323, 46493, 47301, 48104, 49247, 49874, 50673, 51683, 52267
Lettuce grown in Texas, 49512
Limes grown in Florida, 14232, 21172, 28015
Marketing orders; expenses and rates of assessment, 26419, 27801
Meats, prepared meats, and meat products:
Meat grading and certification services; fees, 20441
Melons grown in Texas, 723, 19719, 19720
Milk marketing orders:
Carolinas, 43083
Chicago Regional, 41333, 51685
Eastern Colorado, 41060
Eastern Ohio-Western Pennsylvania, 35137
Eastern South Dakota, 35894
Georgia, 34217
Great Basin, 18303, 52981
Iowa, 41181, 41504
Middle Atlantic et al., 53276
New York-New Jersey, 3198, 5716
North Carolina, 31351, 33216
South Carolina, 31351, 33216
Southern Illinois-Eastern Missouri, 2226, 12810
Southwest Plains, 10999, 41827
Tampa Bay, 18098
Texas, 34677
Upper Florida et al., 17589, 25962
Upper Midwest, 26634
Nectarines grown in California, 24215
Olives grown in California, 4397, 35891, 38309, 46037
Olives, imported, 35891, 46037
Onions (Vidalia) grown in Georgia, 715, 41823
Onions grown in—
Idaho, 25071, 31034, 36600, 41663
Oregon, 25071, 31034, 36600, 41663
Texas, 7689, 12807, 25960
Oranges (navel) grown in Arizona and California, 1, 726, 839, 841, 1171, 1788, 2604, 3567, 3937, 4598, 5564, 6355, 7687, 8901, 9867, 10765, 26629, 46641, 48102, 49245, 49508, 49872, 50157, 50671, 51399, 52832
Oranges (Valencia) grown in Arizona and California, 839, 26629, 46641, 49508
Oranges and grapefruit grown in Texas, 39591
Oranges, grapefruit, tangerines, and tangelos grown in Florida, 1786, 2222, 2223, 2601, 3565, 8441, 21533, 41659, 42843
Papayas grown in Hawaii, 27184
Peaches grown in—
Colorado, 31571
Georgia, 1379, 7289, 28748, 34215
Peanuts, domestically produced, 22776, 30900, 34509, 49980
Correction, 51798
Pears (Bartlett) grown in Oregon and Washington, 31573
Pears (winter) grown in Oregon, Washington, and California, 18097, 33875
Pears, plums, and peaches grown in California, 24215, 25956, 35293
Pineapple, canned; grade standards, 3029
Correction, 5541, 19001
Pineapples; grade standards, 22765
Correction, 23836
Pistachio nuts, shelled; grade standards, 28746
Correction, 29938, 30796
Pork promotion, research, and consumer information, 21847, 29340, 42554
Potatoes (Irish) grown in—
California, 28143
Colorado, 8443, 23069, 33876, 41179
Idaho, 31574
New Mexico, 21375
Oregon, 28143, 31574
Southeastern states, 22775

Texas, 21375
Washington, 12806, 28750, 45795
Poultry and rabbit products grading:
Fees and charges increase, 13251
Prunes (dried) produced in California, 5570, 19617, 33878
Raisins produced from grapes grown in California, 2224, 12808, 24071, 28016, 32597, 36607, 50539
Snap beans; grade standards, 22772
Correction, 24026
Spearmint oil produced in Far West, 4983, 8905, 14409, 18859, 21006, 30194, 36605, 49513
Tobacco inspection:
Burley tobacco; grade standards, 40645
Growers' referendum results, 21737, 35885
Inspection and grading for import; fees and charges, 23699
Tomatoes, canned; grade standards, 9412
Correction, 12805, 12990
Tomatoes grown in—
Florida, 7879, 47045
Texas, 36601
Walnuts grown in California, 47840
Watermelon research and promotion plan, 2047, 13253
Correction, 20443

PROPOSED RULES

Almonds grown in California, 9457, 17618, 21202, 29026, 32637, 50560, 52999
Avocados grown in Florida, 10785, 31604
Beef promotion and research order, 6400
Celery grown in Florida, 29025, 29852
Citrus juices and products; fees increase, 13280
Cotton:
Classification, testing, and standards—User fees, 10781
Cotton research and promotion:
Cotton Board assessments; interest and late payment charges and publication of names, 48242
Correction, 50799, 51726
Cranberries grown in Massachusetts et al., 295, 19741, 31606
Cucumber, seedless European, grown in United States, 38066
Dairy products; grading, inspection, and standards:
American cheese, bulk; grade standards, 49526
Correction, 51797
Dry whey, 24248
Fee increases, 42575
Dairy promotion program:
State or regional dairy product promotion, research, or nutrition education programs; procedures for denying, suspending, or terminating certification of qualification, 11024
Dates (domestic) produced or packed in California, 28215
Egg research and promotion order, 3064, 25669
Eggs and egg products inspection and grading:
Fees and charges increase, 3963
Correction, 5118
Filberts/hazelnuts grown in Oregon and Washington, 19632, 23205, 28050
Fruits; import regulations, 24249
Withdrawn, 42391
Grapes (Tokay) grown in California, 21754
Grapes grown in California, 5602
Grapes, table (European or Vinifera); grade standards, 49629
Kiwifruit grown in California, 20799, 34264, 35148, 49532
Lemons grown in California and Arizona, 32422, 42200, 48111
Lettuce grown in Texas, 46072
Limes grown in Florida, 10785, 19740
Marketing orders; expenses and rates of assessment, 12846, 22033
Meats, prepared meats, and meat products:
Meat grading and certification services; fees, 3962
Melons grown in Texas, 7903, 8146, 52998
Milk marketing order program; changes, 12369
Milk marketing orders:
Carolinas, 39002, 45612
Chicago Regional, 39002, 48852
Eastern Colorado, 35321
Eastern Ohio-Western Pennsylvania, 25617, 48853
Eastern South Dakota, 29854
Georgia, 28767
Georgia et al., 42969
Great Basin, 12848, 22798, 29857, 33915
Iowa, 32263, 35150
Louisville-Lexington-Evansville, 5852, 40670
Middle Atlantic, 28052
Middle Atlantic et al., 28403, 29853, 48112
New England et al., 21556, 28918, 29034, 50934
North Carolina, 11506, 25618
Ohio Valley et al., 31056, 34569
Pacific Northwest, 51725
Rio Grande Valley et al., 43345, 49536
South Carolina, 11506, 25618
Southern Illinois-Eastern Missouri, 7904
Southwest Plains, 5854, 39003, 53309
Tampa Bay, 7718
Texas, 29855
Upper Florida et al., 11599
Upper Midwest, 8472, 23089
Nectarines grown in California, 11592, 49632
Olives grown in California, 737, 33914
Onions (Vidalia) grown in Georgia, 38337
Onions grown in—
Idaho, 21555, 27825
Oregon, 21555, 27825
Texas, 437, 7717, 21041, 51724
Onions, imported, 28049
Oranges (navel) grown in Arizona and California, 9453, 36653, 49530
Oranges (Valencia) grown in Arizona and California, 9453, 23938, 49530, 52998
Oranges and grapefruit grown in Texas, 35320
Oranges, grapefruit, tangerines, and tangelos grown in Florida, 12367, 30922
Papayas; grade standards, 32096
Papayas grown in Hawaii, 22797
Peaches grown in—
Colorado, 5852, 26452, 36825, 51299
Georgia, 24094, 24096, 29938
Peanuts, domestically produced, 14096, 24097, 29028, 37238
Pears (Bartlett) grown in Oregon and Washington, 28048
Pears (winter) grown in Oregon, Washington, and California, 12368, 28917, 46071
Pears, plums, and peaches grown in California, 11592, 12663, 31605, 49632
Perishable Agricultural Commodities Act:
Practice rules; reparation actions; nonresident complainants, 41094
Pistachio nuts, shelled; grade standards, 2383
Pork promotion, research, and consumer information, 11025, 32919
Potatoes (Irish) grown in—
California, 14287
Colorado, 299, 19631, 29849, 29850
Idaho, 28214
Oregon, 14287, 28214
Southeastern states, 18909
Washington, 9460, 25137
Potatoes; grade standards, 28032
Poultry and rabbit products grading:
Fees and charges increase, 3963
Correction, 5118
Prunes (dried) produced in California, 29027
Raisins produced from grapes grown in California, 13540, 23445, 28051, 47063
Soybean promotion, research, and consumer information, 53000
Spearmint oil produced in Far West, 12498, 51911
Tobacco inspection:
Burley tobacco; grade standards, 27249
Grower referendums, 11023
Inspection and grading for import; fees and charges, 4615
Tobacco stocks and standards; reporting and recordkeeping requirements, 34020
Tomatoes, fresh; grade standards, 46070
Tomatoes grown in—
Florida, 41195, 53308
Texas, 32423
Walnuts grown in California, 41694
Watermelon research and promotion plan, 6261

NOTICES

Beef promotion and research:
Board and State beef council addresses, 41730
Cattlemen's Beef Promotion and Research Board; certification and nomination, 8498
Committees; establishment, renewal, termination, etc.:
Flue-Cured Tobacco Advisory Committee, 22825
Grants and cooperative agreements; availability, etc.:
Federal-State marketing improvement program, 1686
Meetings:
Cotton Marketing Advisory Committee, 8970
Flue-Cured Tobacco Advisory Committee, 24134
Perishable Agricultural Commodities Act Industry Advisory Committee, 335, 5486
Tobacco Inspection Services National Advisory Committee, 23455, 35157
Tobacco auction markets; establishment:
Georgia, 42869
Virginia, 42869
Tobacco inspection:
Growers' referendum, 21764

Agricultural Research Service

NOTICES

Meetings:
National Arboretum Advisory Council, 42033
Patent licenses, exclusive:
AgriSense, 14330
Amicale Industries, Inc., 12239
Animal Biotechnology Cambridge, Ltd., 40414
Athens Research & Technology, Inc., 15255
Embrex, Inc., 25143
Firesafe Products Corp., 43393
Isthmus Engineering & Manufacturing Cooperative, 39032
JR Scientific, Inc., 29645
Phyton Catalytic, 34035

Sandoz Crop Protection Corp., 6298, 12239

Agricultural Stabilization and Conservation Service

RULES
Conservation reserve program, 19243
Farm marketing quotas, acreage allotments, and production adjustments:
Tobacco, 39913
Federal claims collection; administrative offset, 1557

PROPOSED RULES
Conservation and environmental programs:
Emergency conservation program, maximum cost-share percentages calculation clarification, etc., 11384
Farm marketing quotas, acreage allotments, and production adjustments:
Tobacco, 25096
Warehouses:
Cotton warehousemen, licensed; reginned motes, warehouse receipts issuance, 34021, 43345

NOTICES
Feed grain donations:
Navajo Tribe Indian Reservation, AZ, NM, and UT, 10269, 20811
Standing Rock Sioux Tribe, ND and SD, 2119, 42033
Marketing quotas and acreage allotments:
Peanuts, 34035
Tobacco, 4460, 4461, 7750, 28790, 29242, 36674, 37725, 42034
Warehouses, licensed; list availability, 13580

Agricultural Workers Commission

See Commission on Agricultural Workers

Agriculture Department

See also Agricultural Marketing Service; Agricultural Research Service; Agricultural Stabilization and Conservation Service; Animal and Plant Health Inspection Service; Commodity Credit Corporation; Cooperative State Research Service; Economic Research Service; Farm Credit System Insurance Corporation; Farmers Home Administration; Federal Crop Insurance Corporation; Federal Grain Inspection Service; Food and Nutrition Service; Food Safety and Inspection Service; Foreign Agricultural Service; Forest Service; Human Nutrition Information Service; National Agricultural Statistics Service; Packers and Stockyards Administration; Rural Electrification Administration; Rural Telephone Bank; Soil Conservation Service

RULES
Acquisition regulations, 7333
Administrative regulations:
Department employees as witnesses to judicial or administrative proceedings, 42347
Debt management:
Debt Collection Act; implementation, 38661
Debt settlement policies and procedures; setoffs and withholdings of program payments; CFR Part removed, 18591
Drug-free workplace requirements; contracts or grants, 21681
Immigration and Nationality Act (Section 210A); replenishment agricultural workers:
Reporting and recordkeeping requirements, 14231
Shortage number determination methodology, 106
Immigration Reform and Control Act; implementation; rural labor:
Special agricultural workers—
Temporary residents; fruits, vegetables, and other perishable commodities, 48831
Import quotas and fees:
Sugar—
Re-exported in refined form, re-exported in sugar containing products, and for production of polyhydric alcohol, 41487
Licensing:
Sugar—
Re-exported in refined form, re-exported in sugar containing products, and for production of polyhydric alcohol, 41487
Lobbying restrictions, 6736
Nondiscrimination on basis of handicap in federally-assisted programs and activities, 52136
Organization, functions, and authority delegations:
Assistant Secretary for Administration et al., 39590
Assistant Secretary for Economics, 31033
Assistant Secretary for Science and Education et al.; Resource Conservation and Recovery Act, 28369
Small Community and Rural Development, Assistant Under Secretary, 18097
Practice rules:
Formal adjudicatory proceedings; documents or papers, methods of service, 30673
Privacy Act; implementation, 41179

PROPOSED RULES
Agricultural commodities; sales and exports financing:
Initial freight payment due vessel owners, increase to 90 percent; and freight contract detention provisions, 47061
Archaeological resources, protection; uniform regulations, 2848
Privacy Act; implementation, 31191
Program Fraud Civil Remedies Act; implementation, 636
Regulatory agenda, 15908, 44202

NOTICES
Agency information collection activities under OMB review, 39, 1069, 1855, 2542, 3428, 4213, 6297, 7348, 8498, 9343, 10639, 11628, 12687, 13815, 14842, 17650, 18143, 19639, 20485, 21413, 23255, 23954, 25347, 26474, 27854, 28666, 29392, 30482, 31408, 32450, 33544, 34581, 35441, 36842, 38713, 39496, 40694, 41363, 42225, 43013, 46087, 46971, 47901, 48876, 50202, 51306, 52202, 53318
Agricultural commodities, overseas donations; types and quantities, 12239, 40694
Committees; establishment, renewal, termination, etc.:
Agricultural Biotechnology Research Advisory Committee, 2397
Burley Tobacco Advisory Committee, 13815, 14916
Cotton Marketing National Advisory Committee, 20485
Foreign Animal and Poultry Diseases Advisory Committee, 32450, 35332
Human Nutrition Scientific Counselors Board, 9151
Microbiological Criteria for Foods National Advisory Committee, 11628, 14842
National Agricultural Research and Extension Users Advisory Board, 47354
National Animal Damage Control Advisory Committee, 32450, 35332
National Arboretum Advisory Council, 24597, 39496
National Plant Genetic Resources Board, 48264
Science and Education National Research Initiative Advisory Committee, 51941
Scrapie Negotiated Rulemaking Advisory Committee, 6662
Wildfire Disasters National Commission, 36673, 41870, 46234
Emergency declarations:
California—
Mediterranean and Oriental fruit flies, 5485
Mexican fruit fly, 30945
Florida—
Mediterranean fruit fly, 30945
United States, poultry flocks; salmonella enteritidis, 5485
Ethanol or ETBE fuels used in USDA owned and leased highway vehicles by agency employees; policy statement, 38573
Gasohol feedstock and food security reserves; nonestablishment, 37254
Grant and cooperative agreement awards:
Cornell University, 47087
Nitrogen Fixing Tree Association, 47088
Ohio State University, 19975
Prairie View A&M University, 5486
Save the Children Foundation, 35911
Tuskegee University, 35911
University of—
Illinois, 5487
Maryland, 5487
Grants and cooperative agreements; availability, etc.:
Reforestation; global climate change/global warming effects; study, 42033
Immigration and Nationality Act (Section 210A); shortage number determination, 39, 39993
Import quotas and fees:
Meat import limitations; quarterly estimates, 335, 12875, 28249, 40694
Sugar—
Import controls, need; review, 36673
Quota period and amount modification, 2255, 18011
Sugars, syrups, and molasses, 43392
Meetings:
Agribusiness Promotion Council, 41252
Agriculture Biotechnology Research Advisory Committee, 2859, 6297, 11235, 22044, 41573
Human Nutrition Board of Scientific Counselors, 5640
Microbiological Criteria for Foods National Advisory Committee, 1069, 47354, 53015
National Plant Genetic Resources Board, 1855, 50338
Northern spotted owl habitat management, 40412
Privacy Act:
Systems of records, 11628, 13357, 27664

Program payments; income tax exclusion; primary purpose determinations:
Colorado River Basin salinity control program, 42868
Washington game farm alternative program, 47354
Senior Executive Service:
Performance Review Boards; membership, 46692

Air Force Department

RULES

Claims and litigation:
Administrative claims on behalf of and against government for personal injury and property damage, 2809
Correction, 32076
Official records for admission into evidence; authentication; CFR Part removed, 18600
Privacy Act; implementation, 31384, 42370
Publications sales, 36631
Records and other documentary material; copying, certifying, and searching; fee schedule, 20787
Release of information relating to criminal proceedings; CFR Part removed, 20787

PROPOSED RULES

Acquisition regulations:
Contracting methods, special—
Vendor rating system, 42863
Vendor methods, special—
Vendor rating system, 46839
Privacy Act; implementation, 21755, 34286
Public relations:
Command contractor performance assessment systems, 9733
Sales and services:
Visual information materials; release, dissemination, and sale, 41348

NOTICES

Active military service and discharge determinations:
Civilian crewmen of U.S. coast and geodetic survey vessels who performed in areas of immediate military hazard while conducting cooperative operation with and for U.S. Armed Forces (December 7, 1941-August 15, 1945), 39316
Civilian employees of American Airlines who served overseas as result of American Airlines' contract with Air Transport Command (December 14, 1941—August 14, 1945), 46706
Civilian employees of Philippine Air Depot who served during period December 8, 1941—February 23, 1945, 46706
Civilian employees of U.S. Army and Navy who participated in defense of Bataan and Corregidor (December 7, 1941—May 6, 1942), 30262
Civilians of American Field Service who served overseas operationally in World Wars I and II (August 31, 1917—January 1, 1918 and December 7, 1941—May 8, 1945), 46707
Honorably discharged members of American Volunteer Group (Flying Tigers) who served during period December 7, 1941—July 4, 1942, 46707
Environmental statements; availability, etc.:
Andersen Air Force Base, GU; Guam Urunao Resort Corp. property, 27485
Base realignments and closures—
Bergstrom Air Force Base, TX, 4656
Chanute Air Force Base, IL, 34727
Eaker Air Force Base, AR, 4655, 31623
Eaker Air Force Base, AR, et al., 18743
George Air Force Base, CA, 39686
Holloman Air Force Base, NM, 4656
Los Angeles Air Force Base, CA, 4655
Mather Air Force Base, CA, 47906
Myrtle Beach Air Force Base, SC, 4655
Myrtle Beach Air Force Base, SC, et al., 18744
Pease Air Force Base, NH, 23468
Vandenberg Air Force Base, CA, 4656
Over-the-horizon backscatter central radar system, MN and SD; construction and operation, 1863
Scott Air Force Base, IL; joint use, 11044
Strategic Arms Reduction Talks (START) Treaty, 29880, 32946
Utah Test and Training Range; electronic combat capability program, 11044
Health care delivery; catchment area management demonstration projects, 3451
Meetings:
Air Force Academy Board of Visitors, 3996
Air Force History Program Advisory Committee, 43397
Air University Board of Visitors, 1864
Community College Board of Visitors, 3248, 34050
Scientific Advisory Board, 56, 1076, 1248, 2403, 3082, 4464, 5652, 5880, 6817, 7021, 7361, 7526, 8976, 9350, 9746, 10091, 11044, 11244, 11994, 12707, 13821, 14102, 17657, 17658, 18929, 20295, 20391, 21642, 22828, 23583, 25863, 26741, 28084, 28806, 31209, 31425, 31426, 31874, 32124, 32456, 34309, 34605, 37346, 39500, 40003, 40906, 41574, 46239, 46981, 47791, 48271, 49103, 50205, 51759
Patent licenses, exclusive:
Flow Research, Inc., 4891
Privacy Act:
Systems of records, 21770, 27868, 28427, 34310, 38126, 42625, 42629, 52072
Senior Executive Service:
Performance Review Boards; membership, 32283, 35450

Alaska Power Administration

NOTICES

Wholesale power rates:
Eklutna Project, 27490, 40916

Alcohol, Drug Abuse, and Mental Health Administration

NOTICES

AIDS risk behaviors of women prisoners; study, 34613
Committees; establishment, renewal, termination, etc.:
Drug Testing Advisory Board, 40008
High Risk Youth Review Committee, 9954
Federal agency urine drug testing; certified laboratories meeting minimum standards, list, 485, 8896, 18177, 19666, 27505, 36317, 40008, 46578, 50402, 50882
Suspensions, 3107, 43219, 50589
Grants and cooperative agreements; availability, etc.:
Alcohol and other drug abuse; faculty development; clinical training, 4684
Community partnership program; drug use and alcohol abuse prevention demonstration program, 8539, 51161
Drug abuse campus treatment demonstration projects, 32306
Drug abuse treatment—
Disaster relief assistance, 9762
Improvement projects in target cities, 9764, 12910
Waiting list reduction program, 24316, 33866
High risk youth; drug and alcohol abuse; prevention, treatment, and rehabilitation, 28939
HIV infection and AIDS; mental health aspects training, 3483
Illegal drug and alcohol abuse prevention; communications programs, 11258
Mental health services research demonstration projects (adults community support program), 4015, 13833
Model comprehensive treatment programs for critical populations, 10809
Model drug abuse treatment programs—
Correctional settings, 13960, 17501
Non-incarcerated criminal justice populations, 13966
Pregnant and postpartum women and their infants; model projects, 28939
State human resource development program, 2412
Substance abuse prevention conference program, 31897
Meetings:
Substance abuse prevention technical assistance workshops, 3485, 12910
Meetings; advisory committees:
January, 1267, 50883
February, 1102, 3107, 5891
March, 5891
April, 12022
May, 12022, 13836, 17501, 18959
June, 13836, 18959
July, 26015
September, 32699
October, 37545
November, 41388
December, 46997
Organization, functions, and authority delegations. See entries under Public Health Service.

Alcohol, Tobacco and Firearms Bureau

RULES

Alcohol, tobacco, and other excise taxes:
Distilled spirits products; tax credit for wine or flavor content, 18058
Correction, 23634
Enforced collection; functions transferred from Internal Revenue Service, 47604
Alcohol; viticultural area designations:
Alexander Valley et al., CA, 32400
Arroyo Grande Valley, CA, 285
Mt. Harlan, CA, 47744
Mt. Veeder, CA, 5842
San Ysidro District, CA, 47747
Alcoholic beverages:
Alcoholic Beverage Labeling Act of 1988; health warning statement, 5414

Distilled spirits plants—
Brandy and whisky treated with wood; label disclosure, 1061, 1768, 1912
Foreign nongeneric names of geographic significance used in designation of wines, 17960
Vodka; identity standard, 49994
Wine fill standards; new 500 milliliter size, 42710
Wine regulations; revision and recodification, 24974
Distilled spirits, wine, malt beverages, tobacco, and imported perfumes; tax rates and floor stocks taxes increase, 52732
Firearms:
Blasting agents, transportation and storage facilities; DOT-required placards, 21862
Fireworks industry; explosive materials, 3717
Practice and procedure:
Information disclosure in testimony and related matters; requests and demands, 47323

PROPOSED RULES

Alcohol, tobacco, and other excise taxes:
Machine guns, destructive devices, and other firearms; classification as collector's items; withdrawn, 18736
Alcohol; viticultural area designations:
Chalk Hill, CA, 20168
Mt. Harlan, CA, 22925
Rogue Valley, OR, 27654
San Ysidro District, CA, 27652
Virginia's Eastern Shore, VA, 35152
Alcoholic beverages:
Wine, distilled spirits, and malt beverages—
Fill standards; withdrawn, 3980
Wine, fill standards; new 500 milliliter size, 12522
Regulatory agenda, 16585, 44903

NOTICES

Alcoholic beverages:
Display and retailer advertising specialties; dollar limitations, 4747
Commerce in explosives:
Explosive materials list, 1306
Firearms:
Federal firearms privileges restoration; list, 5939, 14549, 33208, 48951
Organization, functions, and authority delegations:
Associate Director (Compliance Operations) et al., 17526

Animal and Plant Health Inspection Service

RULES

Animal welfare:
Horse protection—
Designated qualified persons (DQP); pre-show inspection guidelines for soring horses, 41989
Horses and other farm animals; terms; definitions, 12630
Standards; humane handling, care, treatment, and transportation—
Guinea pigs, hamsters, and rabbits, 28879
Exportation and importation of animals and animal products:
African horse sickness—
Horses from Portugal and Yemen Arab Republic, 7883, 21534
Horses from Saudi Arabia, 46039
Animals, poultry, animal and poultry products, and animal embryos, 31484
Correction, 34797, 38441, 40260, 51528
Cattle from Mexico, 12632
Commuted traveltime allowances, 2227, 11157
Eggs other than hatching eggs; Salmonella enteritidis, 29003
Fresh, chilled, and frozen meat and milk and milk products, importation; rinderpest and foot-and-mouth disease, 38981
Harry S. Truman Animal Import Center—
Embarkation quarantine facilities approval, 6358, 10030, 53136
Limited ports of entry—
Fairbanks, AK, 19253
Llamas and alpacas from Chile, 39601
Correction, 52038
Rinderpest and foot-and-mouth diseases; disease status change for Chile, 39608
Tuberculin test requirements; calves imported from Canada, 49989
Hawaiian and territorial quarantine notices:
Mangoes; hot water dip treatments, 5433
Interstate transportation of animals and animal products (quarantine):
Brucellosis in cattle and bison—
Concentration immunoassay technology (CITE) test, 32897
State and area classifications, 3200, 12163, 19054, 25081, 37312, 41505, 42954
Brucellosis in swine—
Particle concentration fluorescence immunoassay (PCFIA) test, 28598
State and area classifications, 419, 7882, 24860, 42353
Brucellosis-free states, validated; North Carolina, 41994
Equine infectious anemia, 13504
Poultry affected by salmonella enteritidis, 5576, 11887, 12631, 18099
Pseudorabies, 19245, 49592
Swine identification, 11154
Correction, 15320
Tuberculosis in cattle and bison—
State and area designations, 38534, 39134, 40996, 47303, 52167
Overtime services relating to imports and exports:
Commuted traveltime allowances, 2221, 3564, 15213, 25297, 31366, 49979, 49990
Work at laboratories, border ports, ocean ports, and airports, 41057
Work at laboratories, border ports, seaports, and airports; fee increase, 3197
Correction, 7289
Plant pests:
Genetically engineered organisms and products; interstate movement under specified conditions; exemptions—
Arabidopsis thaliana, 53275
Plant-related quarantine, domestic:
Black stem rust, 29557
Citrus canker, 37442, 42698, 48208, 49501, 49753, 50279
Fire ants, imported, 28596, 41981
Gypsy moth, 711, 6726
Mediterranean fruit fly, 712, 3037, 6353, 9719, 19241, 21674, 22319, 22320, 32235, 32236, 37697, 38529, 39261, 41981, 42953, 47738
Mexican fruit fly, 27180, 42698, 47737, 51798
Oriental fruit fly, 32238, 32240, 37311, 40375
Peach fruit fly, 49502
Pink bollworm, 28595, 38975
Sharwill avocados from Hawaii, 38975
Witchweed, 41983
Plant-related quarantine, foreign:
Apricots, nectarines, peaches, and plums from Chile, 42349
Grapes from Australia, 25950
Mangoes from South America, Central America, and West Indies; hot water dip treatments, 39132
Plant-related quarantine, safeguard:
Untreated oranges, tangerines, and grapefruit from Mexico transiting U.S. to foreign countries, 23065
Swine health protection:
Treated garbage, feeding and licensing; State lists, 30688
Viruses, serums, toxins, etc.:
Bovine virus diarrhea vaccine, etc., standard requirements, 35556
Exempted veterinary biological products; shipment, 32897, 46188

PROPOSED RULES

Animal welfare:
Horse protection—
Designated qualified persons (DQP); pre-show inspection guidelines for soring horses, 11385
Standards, 12202, 12667, 28638
Correction, 38004
Dogs and cats, 33448
Horses and other farm animals; humane care, 23748
Exportation and importation of animals and animal products:
Calves imported from Canada, 21042
Fresh, chilled, and frozen meat and milk and milk products, importation; rinderpest and foot-and-mouth disease, 18342
Horse quarantine facility standards; fees collection at animal quarantine facilities, 4849
Horses from Canada, 53310
Horses from countries affected with contagious equine metritis, 22338
Limited ports of entry—
Fairbanks, AK, 3969
Ostriches and other ratites, 21879
Rinderpest and foot-and-mouth diseases; imported cattle embryos, 48854
Tuberculin test requirements; calves imported from Canada, 49989
Honeybees and honeybee semen from New Zealand, 3968, 7499
Interstate transportation of animals and animal products (quarantine):
Brucellosis in cattle and bison, 39004
Concentration immunoassay technology (CITE) test, 19268
Brucellosis in swine—
Particle concentration fluorescence immunoassay (PCFIA) test, 12848
Noxious weed designations:
Melaleuca; meetings, 39010, 45611, 47776
Overtime services related to imports and exports:
Work at laboratories, border ports, seaports, and airports; fee increase, 49054
Plant pests:
Genetically engineered organisms and products; interstate movement under specified conditions; exemptions—
Arabidopsis thaliana, 28637
Plant-related quarantine, domestic:
Black stem rust, 11208
Citrus canker, 11209, 14037, 18342
Plant-related quarantine, foreign:
Apples, peaches, and citrus from Sonora, Mexico, 49053
Grapes from Australia, 3965, 17530

Correction, 20023
Mangoes from South America, Central America, and West Indies; hot water dip treatments, 25313
Sandpears from Chile, 47884
Plant-related quarantine, safeguard:
Oranges, tangerines, and grapefruit from Sonora, Mexico, 24093
Untreated oranges, tangerines, and grapefruit from Mexico transiting U.S. to foreign countries, 15232
Swine health protection:
Treated garbage, feeding, and licensing; State lists, 15236
Viruses, serums, toxins, etc.:
Autogenous biologics, 15233, 25669, 32264, 42577
Labeling requirements, 50333
Biological products, production requirements; diagnostic test kits outline guide, 32920
Clostridium bacterin-toxoids and tetanus toxoid; patency tests; standard requirements, 42990
Exempted biological products; shipment, 18345
Veterinary biological products; distribution and use restrictions, 42392

NOTICES
Agency information collection activities under OMB review, 25143
Animal welfare lists:
Horse protection—
Certified designated qualified person (DQP) programs and licensed DQP's, 7348, 24914
Committees; establishment, renewal, termination, etc.:
Foreign Animal and Poultry Diseases Advisory Committee, 42418
Environmental statements; availability, etc.:
Animal damage control program, 24597, 35700
Genetically engineered bacteria; field test permits—
Clavibacter xyli subsp. cynodontis, 25144
Rhizobium, 29643
Xanthomonas campestris pv. campestris, 11982
Genetically engineered plants; field test permits—
Alfalfa, 28069
Cantaloupe and squash, 11979, 31408, 32936, 32937
Corn, 28070
Cotton, 19973, 19974, 21046, 24910, 24911, 25145, 25146, 42037, 42039
Cucumbers, 28666
Plant-associated microorganism, 39993
Potatoes, 11980, 21893, 22935, 28071
Rice, 28249, 31410
Soybeans, 2120, 22936, 24912, 28250, 42040, 52060
Tobacco, 14842, 25988, 27275, 30729, 37913
Tomatoes, 6809, 6810, 9151, 11981, 14443, 21894, 24913, 25147, 31409, 47355
Walnut trees, 9152
Genetically engineered vaccinia-vectored rabies vaccine; limited field trial, 42743
Grasshopper control in Minnesota et al., 35332
Idaho conservation reserve program lands; grasshopper control, 35700
Imported fire ant regulatory program, 35333
Medfly cooperative eradication program, 25681, 30730, 32999
Genetically engineered organisms for release into environment; permit applications, 2119, 4889, 5865, 9153, 14444, 19091, 21048, 25989, 32279, 45627, 45829, 47356, 52061
Harry S Truman Animal Import Center; importation procedures; application period and lottery, 34036
Meetings:
Foreign Animal and Poultry Diseases Advisory Committee, 4889
Genetically engineered wheat and corn; safety issues, 48141
National Poultry Improvement Plan General Conference Committee, 23572, 47901
Scrapie Negotiated Rulemaking Advisory Committee, 14843, 24914, 30259, 34581, 39311, 45627, 50202
Veterinary biological products; manufacture and distribution, 29077
Pseudorabies in swine; approved testing laboratories, 19286
List update, 35701
Veterinary biological products; production and establishment licenses, 450, 5945, 6409, 8499, 15255, 21047, 25148, 28251, 28252, 30731, 41252, 52061, 52203

Antitrust Division

NOTICES
Committees; establishment, renewal, termination, etc.:
Surface Cleaning Technology Consortium, 47944
Competitive impact statements and proposed consent judgments:
American Institute of Architects, 28838, 42279
American Safety Razor Co. et al., 47944
Baker Hughes Inc. et al., 14874
Brown & Root, Inc., et al., 35963
E.I. du Pont de Nemours & Co. et al., 5905
Gillette Co. et al., 12567, 28312
Multi-List Service of Cape Girardeau, Missouri, Inc., et al., 30532
North American Salt Co., 21266
National cooperative research notifications:
Advanced Television Research Consortium, 10707
American Telephone & Telegraph Co. et al., 23988
Amoco Production Co., 46876
Appliance Industry-Government CFC Replacement Consortium, Inc., 29432, 42281
Arizona State University, 925, 14004
Automotive Emissions Cooperative Research Venture, 32321
Bell Communications Research, Inc., 1882, 6324, 6325, 26791, 26792, 34356, 38417, 50892
Bell Communications Research, Inc., et al., 11067
Cable Television Laboratories, Inc., et al., 46111
CAD Framework Initiative, Inc., 925, 15295, 26792, 38417, 50786
Computer Aided Manufacturing-International, Inc., 4916
Cooperation for Open Systems International, 17680
C.R. Bard, Inc., et al., 15295
Ecolab Inc.-Iodophors Joint Venture, 1882
Exxon Production Research Co., 38418
Fuel Cell Commercialization Group, 43050
Halon Alternatives Research Corp., Inc., 8204
Industrial Macromolecular Crystallography Association, 49952
Industry Cooperative for Ozone Layer Protection, Inc., 14493, 36710
International Magnesium Development Corp., 11269
International Partners in Glass Research, 8612
International Pharmaceutical Aerosol Consortium for Toxicology Testing, 36710
Jewelry Manufacturers Project, 10012
Lonza Inc., 17681
Massachusetts Institute of Technology et al., 39528
Michigan Materials & Processing Institute, 36710
Microelectronics & Computer Technology Corp., 8612, 13200, 19114, 42916, 53367
Microelectronics Center of North Carolina, 4918
NAHB Research Foundation, Inc., 13199
National Center for Manufacturing Sciences, Inc., 7045, 22964, 35194, 50786
National Food Laboratory, Inc., 4917
National Food Laboratory, Inc., et al., 19114
NCR Corp. et al., 33966
1990 Horizontal Well Gravel Pack Program, 12749
Omega Marine Services International, Inc., 1740, 35194, 41276
Open Software Foundation, Inc., 14493, 20861, 39528, 53368
OSI/Network Management Forum, 926, 7046, 15295, 21449, 33967
PDES Inc., 4918, 11067, 50787
Petroleum Environmental Research Forum, 12298, 14494, 18191, 21951, 29431, 29432
Portland Cement Association, 3497, 8204, 27518, 29432
Power Applications Research Center, 7046
Recording Industry Association of America, Inc., 22965
Sandvik Special Metals Corp., 4917
S.C. Johnson & Son, Inc., 27700
Semiconductor Research Corp., 12750, 23989, 33389, 49349
Smart House, L.P., 36711
Software Productivity Consortium, 926, 50787
Southwest Research Institute, 1882, 11270, 14494, 20862, 32321, 36712
Specialty Metals Processing Consortium, Inc., 38173
Spray Drift Task Force, 27701, 34357, 42281
SQL Access Group, 12750, 29277, 42081
Sumitomo Chemical Co., Ltd., 6325
Surface Cleaning Technology Consortium, 11068
University of Illinois at Urbana-Champaign, 33967
UNIX International, Inc., 9517, 20862, 38173, 53368
U.S. Export Council for Renewable Energy, 21952

Architectural and Transportation Barriers Compliance Board

RULES
Freedom of Information Act; implementation:
Uniform fee schedule and administrative guidelines, 2518

Architectural

Organization, functions, and authority delegations, 12638

PROPOSED RULES

Accessible design; minimum guidelines and requirements:
  Americans with Disabilities Act; implementation, 35858
Regulatory agenda, 16810, 45128

NOTICES

Meetings, 1070, 7353, 18143, 26477, 35702, 46974, 53015

Arctic Research Commission

NOTICES

Meetings, 10088, 38828

Arms Control and Disarmament Agency

NOTICES

Meetings:
  General Advisory Committee, 4463, 51456
Senior Executive Service:
  Performance Review Board; membership, 53172
Visiting scholars program, 47089

Army Department

See also Engineers Corps

RULES

Environmental quality:
  Army actions, environmental effects; civilian and military personnel, realignments and reductions, 35904
Freedom of Information Act; implementation, 10870, 33288
Litigation; policy and procedures, 10350
Military reservations and national cemeteries:
  Private organizations on Army Department installations, 27104, 32243
Military traffic management:
  Freight motor carrier qualification program, 52976
Personnel:
  Personnel and command sponsored family members; court orders compliance, 47042

PROPOSED RULES

Environmental quality:
  Army actions, environmental effects; civilian and military personnel, realignments and reductions, 29636

NOTICES

Big South Fork National River and Recreation Area, TN and KY; establishment, 35708
Committees; establishment, renewal, termination, etc.:
  Inland Waterways Users Board, 31426
Environmental statements; availability, etc.:
  Anniston Army Depot, AL; chemical munitions disposal, 47791
  Armed Forces Recreation Center, Ft. DeRussy, Waikiki, HI, 1707
  Base realignments and closures—
    Fort Devens, MA, et al., 7769
    Fort Dix, NJ, et al., 4657, 24610
    Fort Douglas, UT, 28433
    Fort Huachuca, AZ, et al., 26478
    Fort Ord, CA, et al., 5252
    Fort Sheridan, WI, 20821, 43397
    Presidio of San Francisco, CA, 33749
  Biological aerosol test facility, Dugway Proving Ground, UT, 53039
  Cold weather training exercise BRIM FROST, AK, 3083
  Consolidated life sciences test facility, Dugway Proving Ground, UT, 49328
  DeSoto National Forest, MS; Mississippi National Guard Training activities, 351
  Fort Belvoir Engineer Proving Ground, VA, 9488
  Johnston Atoll Chemical Agent Disposal System, 4218, 23128, 29880, 49329
  Kinetic energy anti-satellite (KE ASAT) demonstration/validation (dem/val) testing activities, 41575
  Pueblo Depot Activity, CO; chemical munitions disposal facility, 21215
  Strategic Target System (STARS) program, 33348
  White Sands Missile Range, NM—
    Aerial Cable Test Capability (ACTC), construction and operation, 15262
    Forward Area Air Defense (FAADS) testing, 6817
Health care delivery; catchment area management demonstration projects:
  Child/adolescent mental health, 15263
Inventions, Government-owned; availability for licensing, 26479, 46558
Meetings:
  Armed Forces Epidemiological Board, 13306, 34050, 46856, 50205
  Armed Forces Institute of Pathology Scientific Advisory Board, 20509, 41872
  Historical Advisory Committee, 49561
  Medical Research and Development Advisory Committee, 767
  Military personal property claims symposium, 3762
  Military personal property symposium, 11636, 20510, 35167, 51145
  Military/industry mobile homes symposium, 42753
  Rifle Practice Promotion National Board, 46558, 46559
  ROTC Affairs Advisory Panel, 2545, 13935, 46558
  Science Board, 464, 3635, 3996, 4657, 5252, 5253, 6303, 7526, 8976, 9941, 10280, 11244, 12543, 13590, 13821, 18655, 19296, 20181, 20182, 21215, 22060, 23583, 25863, 25994, 25995, 27669, 29882, 31427, 32682, 36686, 37260, 37504, 40905, 40906, 42242, 49407, 49561, 50758, 53178, 53329
  U.S. Military Academy, Board of Visitors, 3762, 20510, 34955
Memorandums of agreement:
  Environmental Protection Agency; Clean Water Act section 404(b)(1) guidelines compliance; policy and procedures, 1726, 5510, 9210
Military traffic management:
  Carrier participation in international through Government bill of lading program; rates solicitation, 10483
  Carrier responsibility certificate revision, 768
  Containerized domestic and international shipment of personal property; upright wardrobe cartons use, 42044
  Freight motor carrier qualification program, 7361
  Freight rate acquisition programs; petroleum products movement by pipeline carrier; procedures modification, 1605
  Household goods and unaccompanied baggage; through Government bill of lading program, 6415, 7021
  International and domestic carrier evaluation reporting systems; standardization, 19643
  International Government bill of lading program; annual performance bonds submission method and bond text; proposed changes, 8513
  International household goods shipments; intermodel containers use feasibility, 8514
  International through government bill of lading; one year rate cycle, 7769, 8515
  Personal property carrier review board procedures, 9488
  Personal property program; carrier disqualification resulting in removal, 40003
  Personal property shipments; domestic and international visibility payment, 6416
  Personal property; storage-in-transit on carriers warehouse floor; maximum time frame, 46981
  Standard freight tenders; electronic data interchange, 29881
Patent licenses, exclusive:
  Army Electronics Technology and Devices Laboratory, 25864
  Defense Research Technologies, Inc., 2545
  Schodowski, S.S., 26478, 35934
Privacy Act:
  Systems of records, 13935, 41743, 46707, 46708, 48671, 48678, 51467
Senior Executive Service:
  Performance Review Boards; membership, 28806, 29882, 32284, 33949

Arts and Humanities, National Foundation

See National Foundation on the Arts and the Humanities

Barry M. Goldwater Scholarship and Excellence in Education Foundation

NOTICES

Meetings; Sunshine Act, 12989

Bicentennial of the United States Constitution Commission

See Commission on the Bicentennial of the United States Constitution

Blackstone River Valley National Heritage Corridor Commission

NOTICES

Meetings; Sunshine Act, 4304, 17529, 33214, 41911, 50079

Blind and Other Severely Handicapped, Committee for Purchase From

See Committee for Purchase From the Blind and Other Severely Handicapped

Bonneville Power Administration

NOTICES

Billing credits solicitation; alternative cost determination (1990 FY); availability, 42877
Bonneville Acquisition Guide; availability, 18932

Contract rates:
Pacific Power & Light Co., 19297
Environmental statements; availability, etc.:
Eugene-Medford 500-kV Transmission Line et al., 21431
IP-PF rate link extension, 29402
Pacific Northwest Coordination Agreement and Canadian Entitlement Allocation Agreement, 29400, 31624
Pacific Power & Light Co., 42638
Resource programs, 14339
Riverside and Anaheim, CA; surplus power sale and exchange agreement, 28436
Ross Complex, WA, 17806
Floodplain and wetlands protection; environmental review determinations; availability, etc.:
East Fork Salmon River fish habitat improvement project, ID, 15269
Lake Roosevelt kokanee salmon facilities, OR 4467
Long term intertie access policy formula allocation experiment; extension, 13824
Pacific Northwest Electric Power Planning and Conservation Act:
Surplus energy sales; policy adoption proposal, 6420, 17485
Transmission rates:
Proposed modification, 52872
Variable industrial power rate and termination provision proposals, 39691
Wholesale power rates:
1991 revision, 53041
Cost recovery adjustment clause, 11637

Catastrophic Nuclear Accidents, Presidential Commission

See Presidential Commission on Catastrophic Nuclear Accidents

Census Bureau

RULES
Foreign trade statistics; Shipper's Export Declarations:
$2500 filing exemption, 21186
Elimination, 49613
Correction, 50279
General license and validated license commodities combined on same SED, 47048
PROPOSED RULES
Foreign trade statistics; Shipper's Export Declarations:
Elimination, 28404
NOTICES
Census pretest (1992):
Finance, insurance, and real estate, 7751
Transportation, communications, and utilities, 7751
Meetings:
American Economic Association Advisory Committee et al., 11984, 41734
American Indian and Alaska Native Populations for 1990 Census Advisory Committee et al., 43395
Homeless persons; enumeration methods and data needs, 48663
Population and housing, 1990 decennial census; technical operational plans for coverage-measurement and other adjustment-related activities; availability, 14451
Surveys, determinations, etc.:
Communication services; annual, 14845
Company organization; multiestablishment companies, 52205
Current industrial reports program, 30732, 50339
Manufacturing area; annual, 14846
Motor freight transportation and warehousing, 890
Plant and equipment expenditures, 31412
Retail trade data; annual, 891, 53016
Service industries; annual, 28425, 53581
Single-establishment employers; geographic location and kind of business, 22826, 35336
Wholesale trade; annual, 1071, 49404
Urbanized areas for 1990 Census of Population and Housing; criteria, 42592
Voting age population for 1989; estimates, 5488

Centers for Disease Control

NOTICES
Agricultural lung disease research program; NIOSH meeting, 35957
Airborne diesel exhaust particulates, sampling and analysis; NIOSH meeting, 23297
Ammonia releases in agricultural applications, control; NIOSH meeting, 28941
Analytical method for total isocyanate in air; NIOSH meeting, 28941
Asphalt and asphalt fumes; occupational exposure; NIOSH request for comments and secondary data, 29104
Carcinogenic potential of selected dusts, assessments; NIOSH meeting, 36897, 40041
Certified coal mine dust personal sampling units; performance characterization testing; NIOSH meeting, 9771
Coal dust, occupational exposure; NIOSH request for comments and secondary data, 47393
Combined chemical/RF radiation teratogenesis, protocol peer review; NIOSH meeting, 31109
Commercial portable mass-spectrometer or fourier transform infrared spectrometer for industrial hygiene applications evaluation; NIOSH meeting, 14863
Committees; establishment, renewal, termination, etc.:
Advisory Committee to Director, 5276
Hanford Thyroid Morbidity Study Advisory Committee, 27506
Cutting fluids, occupational exposure; NIOSH request for comments and secondary data, 20637
Cynomolgus, African green, and Rhesus monkeys; importation into United States; special permit requirement, 15210
Electromagnetic radiation on workers, health effects; scientific workshop; NIOSH meeting, 51502
Electronic performance monitoring, stress prevention strategies; protocol peer review; NIOSH meeting, 21248
Elevated blood lead levels surveillance by State health departments; NIOSH meeting, 33766
Grant and cooperative agreement awards:
Association of State and Territorial Health Officials, 30277
Grants and cooperative agreements; availability, etc.:
Acquired Immunodeficiency Syndrome (AIDS)—
Education programs; written materials, pictorials, audiovisuals, etc.; content requirements, 10667, 23414
Surveillance evaluation and alternative surveillance methods development, 19995
Agricultural research, education, and disease and injury prevention centers, 26507
Blood lead measurement in childhood lead poisoning screening programs, 23298
Breast and cervical cancer prevention and control program, 20851, 30275, 33382
Cancer control projects for farm populations, 24643
Chlorinated aromatic compounds, etc.; evaluation and commercialization, 23298
Construction work; health and safety programs, 19105
Elevated blood lead levels; statewide surveillance, 14474
Environmental health epidemiology research program for Latin American and Carribean countries, 33382
Epidemiological and ecological research studies of Lyme disease in New York State, 19790
Farm family health and hazard surveillance, 23982, 28940
Filoviruses, current or past infections in nonhuman primates; detection technology, 19327
Health promotion and disease prevention research and demonstration centers, 10669
Hispanic communities; chronic disease prevention and control program, 26262
Human immunodeficiency virus (HIV), etc.; prevention—
Comprehensive school health education national programs, 32470
University programs for health education, 32467
Human immunodeficiency virus (HIV) infection; surveillance evaluation, 26509
Human immunodeficiency virus (HIV) prevention—
Education programs; written materials, pictorials, audiovisuals, etc.; content requirements, 10667, 23414
Hemophilia community; sexual and perinatal transmission, 25174
Information interchange and technical and financial assistance community-based projects, 13838
Minority community-based organizations, 9955, 12283
Public health conference support program, 4909, 36897
Surveillance evaluation and alternative surveillance methods development, 19995
Human T-lymphotropic virus (HTLV) types I and II antibodies; serological tests, 25708
Immunogenicity and efficacy of hepatitis B vaccine in infants; study, 35360
Injury control research centers, etc., 13842
Injury prevention and control research projects, 13839
Listeria monocytogenes detection test development, 2556
Mammography quality assurance program, 25708

Occupational respiratory disease and musculoskeletal disorders; evaluation and rehabilitation, 26510
Occupational safety and health—
Agricultural health promotion systems, 25885
Education programs, 20638
Injury surveillance in agricultural workers, 25710
Model construction program, 19328
Work-related diseases and injuries; national prevention strategies, 19107
Preventive health services—
Immunization, 34759
Sexually transmitted diseases and acquired immunodeficiency syndrome prevention/training centers, 7570
Public health conference support program, 4020, 35464
Refugees health programs, 12281
Sentinel event notification system for occupational risks (SENSOR) and prevention of occupational exposure to HIV, 29270
Sexually transmitted diseases research and demonstration projects, 17308, 19001
State and community-based childhood lead poisoning prevention program, 13844
State-based diabetes control program, 18027
Tuberculosis diagnostic tests based on polymerase chain reaction (PCR), 19789, 22101
Inorganic lead, occupational exposure; NIOSH request for comments and secondary data, 49138
Meetings:
Childhood Lead Poisoning Prevention Advisory Committee, 26512, 28456, 41603
Diabetes Translation and Community Control Programs Technical Advisory Committee, 10113, 28940, 49344
Emergency response planning; health aspects, 11263
Eosinophilia Myalgia Syndrome International Conference, 20529
HIV Infection Prevention Advisory Committee, 14476
Immunization Conference, 8195
Immunization Practices Advisory Committee, 1874, 20530, 38751
Industrial respirators performance levels; NIOSH assessment; prerulemaking technical conference, 42482, 43439
Injury Prevention and Control Advisory Committee, 5277, 41389
Injury Research Grant Review Committee, 1874, 20854, 52099
Methods to promote acceptance of hepatitis B vaccination among adolescents in college; study, 35361
Mine Health Research Advisory Committee (NIOSH), 21439, 38752, 41140
NIOSH medical screening recommendations; scientific peer review, 11264
Nonhuman primates importation, 10288
Potassium iodide administration for thyroid gland protection in event of nuclear reactor mishap; scientific issues, 25373
Preschool population; immunization status assessment, 39211, 53056
Prevention Centers Grant Review Committee, 24158
Prevention of HIV Infection Advisory Committee, 42483
Prevention of secondary disabilities in people with spinal injury, 4480
Reentry into areas contaminated or potentially contaminated by agents GA, GB, VX, mustard, or Lewisite, 3486
Reentry into areas potentially contaminated with lethal chemical agent (GB, VX, or mustard agent); protection of public health and safety; workshop; results availability, 28940
Restructured vessel sanitation program current status and program operations experience, 51503
Scientific Counselors Board (NIOSH), 4480, 11654
Smoking and Health Interagency Committee, 11264, 12736, 36898
Tuberculosis Elimination Advisory Committee, 2701, 9954, 24934, 49138
Vessel sanitation program (water systems), 20855
Vital and Health Statistics National Committee, 175, 1617, 6319, 11654, 11655, 17821, 18668, 19997, 20530, 32314, 32472, 35362, 35725, 38394, 40009, 41389, 53056, 53057
Metal miners, U.S., 1959-1990; mortality study; NIOSH meeting, 26512
NIOSH/MSHA-certified chemical cartridge respirators; maximum use concentrations, 9506
Organization, functions, and authority delegations. See entries under Public Health Service.
Particulate sampler performance testing; NIOSH meeting, 7032
Passenger cruise ships; sanitation inspection: Fee collection, 46102, 48322
Pesticide applicators, neurobehavioral assessment; NIOSH meeting, 36898
Pneumoconiosis study; surface coal miners submitting examinations to NIOSH's coal workers x-ray surveillance program; NIOSH meeting, 26513
Pneumoconiosis x-ray interpretation using computed image modification; NIOSH meeting, 5277
Reducing grip forces; tool handle design ergonomic analysis; NIOSH meeting, 9221
Synthetic and natural mineral fibers, occupational exposure; NIOSH request for comments and secondary data, 5073, 11437
Toxic gas monitors for indoor and workplace air, evaluation; NIOSH meeting, 7032
Tractor-related fatalities prevention; research strategy development; NIOSH meeting, 18178
University occupational safety workshop; NIOSH meeting, 29899
Work practices guide for manual lifting; NIOSH meeting, 14476

Child Support Enforcement Office

RULES
Audit and penalties:
State child support enforcement (IV-D) programs, 8465
Grants administration:
ADP equipment and services; conditions for Federal financial assistance, 4364
Program operations standards:
State and local IV-D agencies; child support enforcement cases; processing standards and timeframes, 25839

PROPOSED RULES
Program operations standards:
Child support enforcement program—
Federal parent locator service fees, 47777, 50081
Immediate income withholding, orders review and modification, and assigned support collection notice, 33414
State plan requirements:
Child support enforcement program—
Immediate income withholding, orders review and modification, and assigned support collection notice, 33414

NOTICES
Privacy Act:
Systems of records, 34764

Children, National Commission

See National Commission on Children

Christopher Columbus Quincentenary Jubilee Commission

NOTICES
Meetings, 20291, 37255

Civil Rights Commission

RULES
Freedom of Information Act; implementation:
Uniform fee schedule and administrative guidelines, 9884
Nondiscrimination on basis of handicap in federally-conducted programs or activities, 5778
, Correction, 10142

PROPOSED RULES
Regulatory agenda, 16814, 45132

NOTICES
Agency information collection activities under OMB review, 42869
Meetings; State advisory committees:
Alabama, 2542, 7354, 29243, 49402
Alaska, 32654
Arizona, 23118, 28425
Arkansas, 5866
California, 27287, 36300, 46974
Colorado, 3756, 18145
Connecticut, 11239, 14450
Florida, 5866, 23257
Georgia, 37502
Hawaii, 5866, 26716
Idaho, 20489
Indiana, 12243
Kansas, 12243
Louisiana, 17477, 35158
Maine, 23455, 37502
Massachusetts, 10088
Michigan, 11239
Minnesota, 33341
Missouri, 892
Montana, 20490
Nebraska, 893
Nevada, 3757, 12243, 53172
New Hampshire, 23118, 32106
New Jersey, 27288
New Mexico, 14099
New York, 2255, 34306
North Carolina, 2256, 28425
North Dakota, 21896
Ohio, 37502
Oklahoma, 25991
Oregon, 19091
Pennsylvania, 893, 15257

Rhode Island, 14451, 37503
South Dakota, 20490
Tennessee, 14451, 20490, 20617
Texas, 14451
Utah, 3757, 12243, 53173
Vermont, 53173
Washington, 19092
West Virginia, 5866, 35335, 49662
Wisconsin, 19092
Wyoming, 20174
Meetings; Sunshine Act, 6725, 12619, 19422, 22885, 24181, 31979, 33214, 37796, 41655, 46763, 50079
Senior Executive Service:
Performance Review Board; membership, 38372

Coast Guard

RULES

Anchorage regulations:
California, 154
Guam, 27464
Maryland, 32243
New Jersey, 40383
Texas, 11368
Appeal procedures and Coast Guard organization; correction, 21386
Boating safety:
Personal flotation devices; equipment requirements for recreational boats, 32032
Correction, 32733, 37403
Commercial vessel personnel; chemical drug and alcohol testing:
Pre-employment requirements, 634, 40178
Dangerous cargoes:
Bulk hazardous materials, 17275
Carriage of liquid, liquefied, or compressed gas by tankship, 50330
Noxious liquid substances lists, 17268
Portable tanks for transportation of bulk hazardous materials by vessel, 37406
Correction, 40755, 47476
Dangerous cargoes, etc.:
Pressure vessel type cargo tanks on barges; internal examination and hydrostatic testing intervals, 41916
Corrections, 696, 43063
Drawbridge operations:
Arkansas, 12820
California, 23202
Connecticut, 33533
District of Columbia, 31384, 39962, 39963
Florida, 3948, 5599, 5845, 6638, 11587, 18875, 30689, 34555, 35141, 38055, 39618, 39964, 42370–42372, 47753, 48232
Louisiana, 12819, 13522, 29576, 33289, 33534, 33691
Maine, 11181, 13275, 29575, 42185
Maryland, 4603, 35621
Massachusetts, 20263
New Hampshire, 29575, 42185
New York, 35622, 37710
Ohio, 10768
South Carolina, 17608, 24231, 39964
Texas, 2065
Virginia, 3054, 23434, 48232
Great Lakes pilotage, 17580
Correction, 19145
Inland navigation rules:
Lights, shapes, and distress signals; positioning and technical details, 3946
Alternative compliance, 52841
International Regulations for Preventing Collisions at Sea (72 COLREGS); amendments, 31830
Correction, 33576
Marine engineering:
Automatic auxiliary boilers, 24234
Vessel piping systems; correction, 39968
Marine inspection and Captain of the Port zones; realignment, 52046
Marine pollution financial responsibility and compensation:
Offshore oil production; barrel fee levy, 17267
Merchant marine officers and seamen:
Manning requirements—
Crewmember citizenship requirements waiver, 1210
Mobil offshore drilling units; licensing of officers and operators and manning of vessels, 14792
Offshore supply vessels in foreign ports; alternative reinspection provisions, 2522
Organization, functions, and authority delegations:
Fees charged for services, 23930
Passenger vessels, etc.:
Liquefied flammable gas as cooking fuels; carriage and use, 3957
Personnel, military:
Coast Guard Board for Correction of Military Records; procedural regulations, 31043
Pollution:
Hazardous materials, bulk liquid; waterfront facilities and vessels pollution prevention requirements, 36248
Correction, 49997
MARPOL 73/78 Annex V; pollution prevention requirements implementation, 35986
Correction, 39967
Prevention of pollution from ships; garbage discharges records, waste management plans, and informational placards, 18578, 30455
Ports and waterways safety:
Americas Cup Restaurant Octoberfest Fireworks Display, CT; safety zone, 40383
Apra Outer Harbor, GU; safety and security zones, 18724
Ashley River, SC; safety zone, 26685
Boca Grande Pass, FL; safety zone, 37711
Charleston Harbor, SC; safety zone, 49517
Chesapeake Bay and tributaries, MD; regulated navigation area, 12348
Chesapeake Bay, Hampton Roads, VA; security zone, 51290
Chesapeake Bay, James River, and Hampton Roads, VA; security zone, 39966
Chesapeake Bay, VA; safety zone, 52843
Cooper River, Ordnance Reach and Port Terminal Reach, SC; safety/ security zone, 39965, 46204
Crystal River, Kings Bay, FL; safety zone, 17269, 20263–20265
Cumberland Sound, Kings Bay, GA; safety zone, 13904
Cut "G" Channel Tampa Bay, FL; safety zone, 34712, 47470
Delaware River, PA; safety zone, 27
Dolan Family Fireworks Display, NY; safety zone, 25829
East River, NY; safety zone, 42958
Grand Haven Harbor, MI; safety zone, 30689
Greenwich 350th Fireworks Celebration, CT; safety zone, 25830
Lake Superior, Keweenaw Point, MI; safety zone, 734
Lake Superior, Talmadge, MN; safety zone, 43122
Lake Washington, Puget Sound and Montlake Cut/Union Bay, WA; safety zone, 28194
Los Angeles, CA; security zone, 39965
Los Angeles/Long Beach, CA; safety zones, 6638
Los Angeles/Long Beach, CA; security zone, 41690, 42006
Los Angeles/Long Beach, Port Hueneme, CA; security zone, 40169
Lower Hudson River, NJ and NY; safety zone, 31578
Mission Beach, CA; security zone, 32249
Muskegon Lake, MI; safety zone, 25601
Naval Submarine Base, Kings Bay, GA; safety/security zone, 42373
Naval Weapons Station, Concord, CA; security zone, 38801, 52272
Navesink River, Red Bank, NJ; safety zone, 26437
Navigation bridge visibility, 32244
Correction, 38441, 40260
New London Harbor, CT; Tenth Annual Groton-New London Harbor Fireworks; safety zone, 26199
New York Harbor; vessel traffic service, 34908, 49998
Correction, 38545
North Landing River, Virginia Beach, VA; safety zone, 36278
Norwich Harbor, CT; safety zone, 31578
Oakland Outer Harbor, CA; security zone, 39619, 52273
Ohio River, KY—
Regulated navigation area, 23202
Safety zone, 13136, 17969, 23728, 23729, 24231
Ohio River, WV; safety zone, 32077
Old Tampa Bay, FL; safety zone, 49517
Oregon Inlet, NC; safety zone, 49038
Pearl Harbor, Oahu, HI; safety zone, 47327
Port Hueneme, CA; security zone, 43122
Rowayton, CT; safety zone, 25306
Safety and security zones, etc.; list of temporary rules, 1583, 13134, 29574, 41076
Saginaw River, MI; safety zone, 41078
San Francisco Bay, CA—
Regulated navigation area, 1584
Safety zone, 39620
Security zone, 39619
Saugatuck River; Westport P.A.L. Fireworks, CT; safety zone, 21382
Savannah River, GA; safety zone, 52272
Sodus Bay, NY; safety zone, 25829
St. Johns River, FL; safety and security zones, 42374, 51699
St. Joseph River Basin, MI; safety zone, 28759
Tampa, FL; safety zone, 2645
Virginia Beach, VA; safety zone, 49039
Regattas and marine parades:
176th Annual Defenders Day Celebration, 33117
American Diabetes Association Triathalon, 9725
Annapolis Fourth of July Fireworks Display, 25306
Barnegat Bay Classic, 28616
Bell South International Outboard Grand Prix City of Fort Lauderdale Regatta, 38054
Blackbeard Pirate Jamboree, 33116

Blue Angels Airshow, 14417
Bluewater Offshore Grand Prix, 29573
Boston J-Class Regatta, 26684
British and Irish Festival, 11585
Cajun Offshore Grand Prix, 23201
Cambridge Classic Powerboat, 28616
Challenge of the Hudson, 39617
Chesapeake Bay Bridge Swim Race, 9725
Chesapeake Challenge Powerboat Race, 35140
City Celebrates Fireworks Displays, 25305
City of Fort Lauderdale Great South Florida Rubber Duckie Race III, 38055
City of Fort Lauderdale Whitbread Round the World Race, 18600
Cleveland Offshore Charity Classic, 21538
Columbus Day Cruising Regatta, 41075
Day at the Bay Triathlon, 34908
Fair/Dual Commissioning Ceremony, 30454
Fleur De Lis Regatta, 26433
Fort Lauderdale Jaycees New River Holiday Boat Parade, 52047
Fort Lauderdale Jaycees New River Raft Race Festival, 34711
Fox 49 River Grand Prix, 17969
Freeport Grand Prix , 31577
Friendship Festival Air Show, 21866
Governor's Cup/New Bern Sailing Race, 11586
Great Kennebec River Whatever Race, 25306
Hampton Bay Days Festival, 34259
Hancock Yacht Club/Neuse River, 28617
Harborfest, 20262
Havre de Grace Powerboat Regatta, 34711
Head of the Connecticut Regatta, 41076
Holiday in the City Boat Parade and Fireworks Display, 48231
Independence Day Celebration, 24079
International Bay City River Roar, 17607
July Fourth Fireworks Display, 22026, 25303, 26432, 26437
Key West American Powerboat Association Offshore Challenge, 14418
Maryland Governors Cup Inboard Regatta, 34259
Miller Genuine Draft Hydroplane Race, 21539
Miller-Nautica Powerboat Classic, 26435
National Flag Day Fireworks Display, 24078
National Sweepstakes Regatta, 28758
Navy Fleetweek Parade of Ships and Blue Angels Demonstration, 39617
Neches River Festivals, 17750
New Bern Power Boat Regatta, 19736
New Year's Eve Celebration Fireworks Display, 51101
New Years Eve Fireworks Display, 153, 52842
Night in Venice Boat Parade, 26434
North/South Challenge at Virginia Beach, 19628
Philadelphia Freedom Festival, 26436
Portsmouth Power Boat Regatta, 37877
President's Cup Regatta, 47326
Race to Cock Island, 21865
Racine on the Lake, Lakefront Airshow, 21540
Ray Catena Mercedes Benz Offshore Grand Prix, 28758
Riverfest 1990, 39961
Rochester Offshore Challenge, 21866
SAFEBOAT 90 Demonstrations, 9120
Safety-at-Sea Seminar, 7711
Seattle Maritime Week Tugboat Races, 19881
Second Coast Guard District; annual marine events, 24229
Septemberfest Fireworks Display, 33118
Sheboygan Independence Day Celebration, 23200
Solomon's Challenge Power Boat Race, 28618
South County Fireworks Display, 25304
St. Lucie River Blessing of Fleet, 12482
Tampa Powerboat Classic, 42957
Ultra Can-Am Challenge, 26434
Unlimited Hydroplane Race, 27820
U.S. Marine Corps Insertion/Extraction Demonstration, 28758
Venetian Night 5th Annual Lighted Boat Parade, 22025
Veteran's Appreciation Day Canoe and Raft Race(s), 19065
Waterside Beach Party, 11180
West Coast Outboard Championship Hydro Races, 32624
Wilhelm Offshore Classic, 21867
Reporting and recordkeeping requirements, 27226
SOLAS 60 references replaced with SOLAS 74; nomenclature changes, 30658
Tank vessels, etc.:
Cargo gear inspection and testing intervals, 21548
Marine vapor control systems, 25396
Correction, 39270
Uninspected vessels:
Fishing, fish processing, and fish tending vessels; emergency position indicating radio beacons, 14920
Vessel documentation and measurement:
Controlling interest; citizenship requirements, 51244

PROPOSED RULES

Anchorage regulations:
California, 47075
Guam, 5541
Hawaii, 50034
Louisiana, 13917
Lower Mississippi River, 1679, 29637, 48244
Maryland, 10787, 52277
Vermont, 39985, 41109
Bridges:
General permit program; withdrawn, 7744
Dangerous cargoes:
Benzene, 2978
Bulk hazardous materials; carriage of liquid, liquefied, or compressed gas by tankship, 36670
Military explosives; transportation by vessel; CFR Part removed, 20996
Deepwater ports:
Radar beacons, 38562
Drawbridge operations:
California, 35154
Connecticut, 25068, 33540
Florida, 3750, 4869, 4936, 12668, 21205, 21886, 25676, 26219, 26220, 29068, 29388, 33723, 37905, 41110, 47776
Georgia, 17645
Louisiana, 20805, 22822, 22823
Maryland, 20613
New York, 9145, 20477
Oregon, 30933
South Carolina, 9466, 34287, 36666
Texas, 28233, 42408, 50723
Virginia, 8154, 30723, 31846
Washington, 30933, 33723
Inland navigation rules:
Pilot rules—
Official public safety activities, vessels engaged in; identifying light signal, 29229
International Convention for Safety of Life at Sea (SOLAS 74); amendments, 39638
International Regulations for Preventing Collisions at Sea (72 COLREGS); amendments, 2539
Lifesaving equipment:
Breathing apparatus and gas masks; approval and carriage requirements update, 30935
Launching equipment for liferafts; withdrawn, 18142
Merchant marine officers and seamen:
Commercial vessel personnel; random chemical drug testing programs, 30886
Correction, 31297
Training in use of automatic radar plotting aids (ARPA), 8155
Personnel, military:
Whistleblower protection provisions, 25983
Pollution:
Tank vessels carrying oil; double hull standards, 50192
Ports and waterways safety:
Chesapeake Bay traffic separation scheme, 36666
Florida coast; port access routes; study, 32267
Lake Washington, Puget Sound, and Montlake Cut/Union Bay, WA; safety zone, 19959
Lower Narragansett Bay, RI; safety zone, 23250, 24269
New York Harbor; vessel traffic service, 3704
Puget Sound, WA, and Columbia River, OR; navigation safety initiatives, 21044
Regulated navigation areas—
Arkansas River, Little Rock, AR, 49538
Kill Van Kull, NJ and NY, 41110
Puget Sound, WA, 39986
San Diego Bay, CA, 49537
Safety and security zones, etc.; list of temporary rules, 3984
St. Marys River; vessel traffic management, 47077
Regattas and marine parades:
Blue Angels Airshow, 3235
Fox 49 River Grand Prix, 9465
Fratelli's Fireworks Display, 41108
Friendship Festival '90 Air Show, 5029
North/South Challenge at Virginia Beach, 11619
Seattle Maritime Week Tugboat Races, 47489
Second Coast Guard District; annual marine events, 14839
Sunfest West Coast Championships, 22036
Tacoma 4th of July Air Show and Fireworks Display, 47490
Ultra Can-Am Challenge, 13916
Unlimited Hydroplane Race, 13808
Stability design and operational regulations for inspected vessels, 5120
Uninspected vessels:
Commercial fishing industry regulations, 14924, 35694
Hearing, 24131
Emergency position indicating radio beacons, 14922
Vessels; industry standards; incorporation and adoption, 33824

Correction, 35983
NOTICES
Aquatic resources trust fund, boat safety account; financial assistance availability, 2193
Commercial fishing industry vessel operators; licensing; meetings, 27324
Committees; establishment, renewal, termination, etc.:
Chemical Transportation Advisory Committee, 40031
Commercial Fishing Industry Vessel Advisory Committee, 21819
Houston/Galveston Navigation Safety Advisory Committee, 33573
National Boating Safety Advisory Council, 26802
National Offshore Safety Advisory Committee, 12771, 33573
Towing Safety Advisory Committee, 12771
Environmental statements; availability, etc.:
Bridge widening; San Mateo-Hayward Bridge, CA, 31288
Florida coast; areas to be avoided, 5709, 19418
International Regulations for Preventing Collisions at Sea (72 COLREGS):
Certificates of alternative compliance; list of resales, 20008
Loran-C Mid-Continent Expansion Project; transmitter station antenna position survey data, 20381
Meetings:
Chemical Transportation Advisory Committee, 2913, 12302, 19141, 40031, 51199
Coast Guard Academy Advisory Committee, 34975
Houston/Galveston Navigation Safety Advisory Committee, 10568, 10569, 28711, 49586
Lower Mississippi River Waterway Safety Advisory Committee, 2913, 10136, 17345, 18045, 21476, 23340, 28711, 33402, 37395, 37396, 42144, 52121
National Boating Safety Advisory Council, 17345, 17346, 42299, 42300
National Offshore Safety Advisory Committee, 18213, 19145, 49586
Navigation Safety Advisory Council, 15094, 18055, 20023, 42300
New York Harbor Traffic Management Advisory Committee, 9818, 13883, 23500, 39076, 53602
Ninth Coast Guard District Industry Day program, 52236
Second Coast Guard District Industry Day program, 4933
Towing Safety Advisory Committee, 17853, 21476, 30786, 37999
Vessel tonnage use in U.S. laws and regulations; preliminary study results, 12438, 13878, 20381
Memorandums of understanding:
American Bureau of Shipping; plan review and inspection of vessels under construction and tonnage measurement of vessels; guidelines, 21135
National Airspace System:
Loran-C Mid-Continent Expansion Project; transmitter station antenna position survey data and chain coding delays, 49587
Omega Radionavigation System coverage in South Pacific; validation study; report availability, 10863
Organization, functions, and authority delegations:
Marine Index Bureau; commercial fishing industry vessel casualty data compilation, 21477

Commerce Department

See also Census Bureau; Economic Analysis Bureau; Economic Development Administration; Export Administration Bureau; Foreign-Trade Zones Board; International Trade Administration; Minority Business Development Agency; National Institute of Standards and Technology; National Oceanic and Atmospheric Administration; National Technical Information Service; National Telecommunications and Information Administration; Patent and Trademark Office; Technology Administration; Travel and Tourism Administration
RULES
Drug-free workplace requirements; contracts or grants, 21681
Lobbying restrictions, 6736
Nondiscrimination on basis of handicap in federally-assisted programs and activities, 29318
Organization, functions, and authority delegations:
National Institute of Standards and Technology, 38314
Technology Policy Office, 38963
Procedural rules for proceedings conducted pursuant to enforcement of Executive Order 11246, as amended, and rules, regulations, and orders thereunder; CFR Part removed and nomenclature changes, 53489
Program Fraud Civil Remedies Act; implementation, 47851
Regional action planning commissions; CFR Chapter removed, 11360
PROPOSED RULES
Regulatory agenda, 15992, 44288
NOTICES
Advisory committees; report on closed meetings; availability, 18649
Agency information collection activities under OMB review, 653, 654, 1070, 1239, 1858, 2543, 3626, 3757, 3758, 6665, 8503, 9745, 10640, 10793, 11984, 12541, 14452, 14845, 14989, 17290, 17478, 17774, 18364, 18650, 19092, 19639, 20490, 20491, 21049, 21638, 21639, 22363, 22364, 22826, 24916, 25350, 25351, 25855, 26716–26720, 27856, 28259, 28260, 28791, 29393, 29394, 29870, 31411, 31412, 32106, 33739, 35913, 35914, 38124, 38372, 39032, 39313, 40211, 40417, 41253, 41733, 42042, 42591, 43017, 43018, 43394, 45628, 46849, 47783, 48662, 48879, 49402, 49403, 50203, 50853, 51740, 52063, 53015, 53580
Central and Eastern European countries; legal texts publication; availability, etc., 25992, 46536
Committees; establishment, renewal, termination, etc.:
Industrial Technology Advisory Board, 39682
Interagency Trade Data Advisory Committee, 5034
Decennial census of population and housing (1990); deficiencies resulting in population overcount or undercount guidelines, 9838
Proposed guidelines, 2397
Export privileges, actions affecting; appeals, etc.:
Gentile, Gary, 45830
Meetings:
Minority Enterprise Development Advisory Council, 12541
National Trade Data Bank; technical details, 18145
National Trade Data Bank; establishment, 5034
Nondiscrimination in federally-assisted programs; enforcement agreements:
Education and Justice Departments, 47091
Organization, functions, and authority delegations:
Public information; Freedom of Information Central Reference and Records Inspection Facility; relocation, 32106
Under Secretary for Technology et al., 2543
Senior Executive Service:
Performance Review Board; membership, 37504, 38828, 43017

Commission for the Improvement of the Federal Crop Insurance Program

NOTICES
Meetings, 5048, 10482

Commission of Fine Arts

NOTICES
Grants and cooperative agreements; availability, etc.:
National Capital arts and cultural affairs program, 1603
Meetings, 2544, 8166, 10645, 20509, 21897, 26478, 33949, 39500, 48888, 51948
Organization, functions, and authority delegations:
Office relocation, 5491

Commission on Agricultural Workers

NOTICES
Hearings, 26246, 33746, 38831
Meetings, 12542, 49405

Commission on Interstate Child Support

NOTICES
Meetings, 24136, 48888, 51948

Commission on Minority Business Development

NOTICES
Hearings, 42426
Meetings, 9349, 13927, 18150, 19770, 22058, 28082, 32453, 37343

Commission on Railroad Retirement Reform

NOTICES
Meetings, 2256, 6303, 10482, 14101, 20623, 25152, 29256, 34603

Commission on the Bicentennial of the United States Constitution

RULES
Drug-free workplace requirements; contracts or grants, 21681

Commission on the Bicentennial

NOTICES
Grants and cooperative agreements; availability, etc.:
Constitution bicentennial educational program, 9939, 35924

Committee for Purchase From the Blind and Other Severely Handicapped

NOTICES
Procurement list; additions and deletions, 53–55, 656, 1246, 1247, 1861, 1862, 2677, 3634, 4652, 4653, 5646, 6415, 7526, 8974, 8975, 9940, 10795, 10796, 11993, 11994, 12876, 12877, 13929, 13930, 14995, 14996, 17803, 17804, 18743, 19771, 19772, 20623, 20624, 21641, 21642, 22385, 22386, 23464, 23465, 24298, 24299, 25688, 26737, 26738, 28083, 28805, 29647, 30744, 30745, 31620, 32346, 32681, 32682, 32733, 33746, 34726, 35706, 35707, 36847, 37929, 38832, 38833, 39685, 40904, 40905, 41740, 41741, 42427, 42428, 43156, 43157, 46238, 46239, 47104, 47905, 49101, 49677, 49678, 50576, 50577, 51462, 51463, 52293, 52294, 53327, 53329

Committee for the Implementation of Textile Agreements

NOTICES
Bilateral agreement negotiations—
(1990), 165
(1991), 41573, 52070
Cotton, wool, and man-made textiles:
Bangladesh, 1076, 1603, 3448, 13928, 35166, 47373
Brazil, 1705, 11240, 12254, 23961, 29256
China, 21426, 29257, 31090, 32124, 37258, 39684, 42237, 46544, 48268, 49674, 53034, 53321
Costa Rica, 21073, 31619
Czechoslovakia, 18369, 20292
Dominican Republic, 7523, 12255, 20293, 53322
East Germany, 12255
Egypt, 1499, 49936
El Salvador, 18369, 48668
Fiji, 21214, 46237
Guam, 46705
Guatemala, 8166, 42870
Haiti, 3449, 50858
Hong Kong, 3632, 10279, 50859
Hungary, 32453, 42623
India, 10645, 25859, 41370, 47103, 51144, 51753, 52292
Indonesia, 3450, 10090, 12542, 17293, 20179, 20894, 23577, 25355, 25860, 26246
Jamaica, 27867, 46856, 48668, 49937
Korea, 1706, 38735, 38831, 40703, 42237, 48154, 50575, 50860, 51754
Macau, 32944, 39684, 49326, 51944, 52868
Malaysia, 49675, 49938, 51754
Mauritius, 20621, 24917, 46238
Mexico, 18055, 20023, 26735, 27867, 32454, 33348, 48669, 51755
Nepal, 52868
Nigeria, 36682
Northern Mariana Islands, 46544
Pakistan, 3994, 12706, 27668, 31619, 38575, 40421, 42238, 49327, 51945, 53322
Panama, 5049
Peru, 47103, 50861, 52206
Philippines, 31209, 37343, 38575, 38576, 41574, 51946, 52206
Poland, 1604, 12256, 20623, 34603, 50756
Singapore, 10646, 28426, 47373, 51756
Sri Lanka, 38576
Taiwan, 34603, 35167, 42623, 50353, 50862
Tanzania, 42871
Thailand, 5049, 5050, 15261, 19770, 20294, 24603, 24918, 48269, 48270
Trinidad and Tobago, 26735
Turkey, 12257, 12706, 15261, 24919, 26736, 40703, 52869, 53035, 53323
Union of Soviet Socialist Republics, 3633, 49676
United Arab Emirates, 5051, 18370, 21427, 23962, 26246, 30954, 52071, 53323, 53324
Uruguay, 25356
Yugoslavia, 5051, 52206, 52870
Export visa requirements; certification, waivers, etc.:
Bangladesh, 9156, 13928, 25861
China, 51758
Costa Rica, 21074, 49676
Guatemala, 3079, 7019
Hong Kong, 12256
India, 5876
Korea, 53175
Mexico, 15259, 18055, 22058, 53325
Nepal, 52871
Pakistan, 13928
Philippines, 49938
Romania, 21079
Sri Lanka, 7524, 17294, 21074, 23782, 25861
Taiwan, 10090
Thailand, 30494
Trinidad and Tobago, 36682
Turkey, 26737, 29257
Union of Soviet Socialist Republics, 33745
Yugoslavia, 5053, 7525
Textile and apparel categories:
"Bolducs" (fabrics of warp without weft assembled with adhesive); visa and quota requirements exemption, 9349
Correlation with U.S. Harmonized Tariff Schedule, 7019, 10646, 31090, 33576, 40422, 50756, 51947
Cotton, wool and man-made fiber insulated coveralls assembled in Mexico; export declaration requirement, 20622
Part-categories for cotton and man-made fiber textile products produced or manufactured in various countries; coverage, 128, 31873, 34643, 40704
Part-categories for wool textile products produced or manufactured in various countries; coverage, 51947
Textile products exported from Tanzania; entry denied, 33744
Textile consultation; review of trade:
Bangladesh, 47904
Brazil, 12401
Fiji, 11043
Korea, 37344
Mauritius, 11241
Nepal, 38831, 42426
Nigeria, 11242
Philippines, 24604, 29258
Tanzania, 29259
Thailand, 2544, 5645, 7525, 12402, 14994, 24605, 52207, 53036
United Arab Emirates, 655, 5052, 14849, 51758
Visa waivers; issuing procedures modification, 23127

Commodity Credit Corporation

RULES
Conservation reserve program, 19243
Federal claims collection; administrative offset, 1557
Loan and purchase programs:
Grains and similarly handled commodities; loan collateral replacement, 7690
Grains, rice, dry edible beans, and seed; warehouse approval standards, 11571
Milk price support program, 2363, 4306
Peanuts; warehouse storage loans and handler operations, 1383, 1385
Price support levels—
Honey and sugar, 29181
Tree assistance program, 199053
PROPOSED RULES
Export programs:
Export bonus programs, 17443
Processed agricultural commodities; procurement for donation; ocean freight rates and service, 30237
Loan and purchase programs:
Cotton and cotton linters; warehouse approval standards, 49056
Emergency livestock assistance, 7905
Targeted export assistance program:
Foreign market development, 17618
NOTICES
Loan and purchase programs:
Commodity certificates exchange; grain pledged as collateral for agency price support loans; loan proceeds reimbursement, 47500, 50081
Common program provisions for wheat, feed grains, cotton, and rice—
1990 crops, 21631
Feed grains price support and production adjustment and farmer-owned reserve programs—
1990 crops, 8500
Price support levels—
Cotton, extra long staple, 5033
Cotton, upland, 1495
Honey, 11415
Milk, 450
Peanuts, 34036
Pulled wool and mohair, 25347
Rice, 30482
Soybeans, 49546
Sugar beets and sugarcane, 40414
Tobacco, 36674, 38713
Marketing quotas and acreage allotments:
Cotton, extra long staple—
Alabama et al., 21413
Targeted export assistance program, 8502

Commodity Futures Trading Commission

RULES
Contract market designation, leverage transaction merchant audits, and leverage commodity registration; application fees, 4993
Contract markets; trading cards and submission of trade records, 8127
Federal claims collection; salary offset, 5207
Foreign futures and options transactions:
French Commission des Operations de Bourse, 23902, 25862
London Futures and Options Exchange, 28372
London International Financial Futures Exchange, 7705
Singapore International Monetary Exchange Ltd., 26428

Sydney Futures Exchange, 14238
Toronto Futures Exchange, 10611
Organization, functions, and authority delegations:
Economic Analysis Division, Director, et al., 35897
Practice and procedure:
Registered futures associations; disciplinary, membership denial, registration, and membership responsibility actions, 41061
Correction, 49029
Registered futures associations and exchange rule enforcement and financial reviews; fee schedule, 19725
Registration:
Feedlot operators; guidelines, 3205
Leverage transactions merchant and associated persons, 32241
Self-regulatory organization automated systems; reporting and recordkeeping requirements, 17932
Self-regulatory organizations; disciplinary committees, arbitration panels, and governing boards; members with disciplinary histories prohibited, 7884

PROPOSED RULES

Broker associations; registration, 13545
Large order execution (LOX) procedures; restrictions eliminated , 26458
Practice and procedures:
Registered futures associations; disciplinary, membership denial, registration, and membership responsibility actions, 24254
Registered futures associations and exchange rule enforcement and financial reviews; fee schedule, 5023
Regulatory agenda, 17056, 45378
Reporting requirements:
Large trader reports, reporting levels; option month-end reporting by contract markets; and cash position reports on grains (including soybeans) and cotton, 50702
Speculative position limits; positions with common owners but independently controlled; exemption, 30926
Trading standards:
Dual trading by floor brokers; restrictions, 1047, 13288

NOTICES

Agency information collection activities under OMB review, 19642, 25153
Chicago Mercantile Exchange; dual trading restrictions and proposed rule 552 interpretation, 52294
Committees; establishment, renewal, termination, etc.:
CFTC-State Cooperation Advisory Committee, 12257
Contract market proposals:
Chicago Board of Trade—
Corn, soybeans, and wheat, 22058, 23345
German government and long-term French government bonds, 32454, 32455
Short term U.S. Treasury notes, 41122
Three and five year interest rate SWAP futures, 32455, 49560, 50279
Three-month European Currency Unit (ECU) interest rate, 21427, 47505
Two-year Treasury note, 22386
Chicago Board of Trade et al.—
Outtrades and errors resolutions, 14336, 18800
Stock index; circuit breakers, 695, 41371
Chicago Mercantile Exchange—
Broiler chickens, 32945, 33748, 33816
Deutsche mark/British pound, etc., currency cross-rate, 33747
Globex limitation of liability, 166, 13930
Large order execution ("LOX") procedure, 23127
Nikkei stock average, 31091
Random length lumber, 37344
Chicago Mercantile Exchange et al.—
Cross-margining systems with Options Clearing Corp.; expansion, 30954
Chicago Rice and Cotton Exchange—
Rough rice, 42753
Citrus Associates of New York Cotton Exchange—
Frozen concentrated orange juice, 27484
Coffee, Sugar & Cocoa Exchange, Inc.—
Coffee 'C', 53038
Euro-differential coffee, 47506
Commodity Exchange, Inc.—
Five-day gold physical options, 50051
Gold asset participation, 34604
Intermarket Clearing Corp.—
Options Clearing Corp.; cross-margining system, 25862
MidAmerica Commodity Exchange—
Corn and U.S. Treasury bonds, 41122
New York Cotton Exchange—
Two- and five-year Treasury notes, 41741
New York Mercantile Exchange—
Crude oil, gasoline, and heating oil, 51463
Platinum and palladium, 51311
Twin Cities Board of Trade—
British pound/Deutsche mark cross currency, 7768
Deferred payment of option premiums for options traded on foreign exchanges; disclosure statement, 6815, 11719
Forward transactions; statutory interpretation, 39188
Futures commission merchants:
Chicago Board of Trade et al.; financial and reporting requirements; revisions, 23578
Hybrid and related instruments, 13582, 47028
Meetings:
Agricultural Advisory Committee, 14338, 19295, 25153
Financial Products Advisory Committee, 47105
Regulatory Coordination Advisory Committee, 37346, 47790
Meetings; Sunshine Act, 2198, 3513, 6150, 6579, 7866, 11106, 11718, 12776, 15097, 18435, 19143, 20389, 21821, 23175, 23833, 24961, 25201, 27543, 29933, 30794, 31979, 34642, 34983, 35756, 38002, 38632, 39537, 41167, 42302, 42938, 46616, 48953, 49198, 50079, 50447
National Futures Association; authorization to allow direct electronic entry of registration data into NFA computer system; pilot program, 35925, 37606
Post settlement session procedures for all futures and option contracts established by Rule 550 (Chicago Mercantile Exchange), 26739
Screen-based trading systems, oversight; policy statement, 48670
Senior Executive Service:
Performance Review Board; membership, 19772

Community Services Office

NOTICES

Grants and cooperative agreements; availability, etc.:
Community food and nutrition program, 22260
Demonstration partnership program, 19590
Discretionary grants program, 10297, 28550
Emergency services and shelter AFDC transitional housing demonstration program, 13040
Jobs opportunities for low-income individuals program, 22286
Low income home energy assistance program clearinghouse, 9958
Training and technical assistance program (1990 FY), 24498
State median income estimates for four-person families (1991 FY), 13851

Comptroller of the Currency

RULES

Assessments and other fees, 49838
Community Reinvestment Act:
Performance evaluations and CRA ratings; availability, 26624
Corporate activities; rules, policies, and procedures:
Directors and senior executive officers; changes, 7692
Minimum capital ratios, 38797
Correction, 41171
National banks:
Corporate activities—
Operating subsidiaries, equity capital changes, subordinated debt, and conversions, 996
Payment of dividends, 51269
Lending limits—
Loans to foreign governments, 854
Practice and procedure rules; administrative proceedings, 13010
Real estate appraisals:
Performance standards, 34684
Uniform standards, 53610
Securities Exchange Act disclosure rules; technical amendments, 21009

PROPOSED RULES

Assessments and other fees, 27964
Capital adequacy; risk-based capital guidelines, 42017
Fiduciary powers of national banks and collective investment funds, 4184, 24581
Minimum security devices and procedures, reports of crimes and suspected crimes, and bank secrecy compliance, 14424
National banks:
Examination and supervision, 31840
Intangible assets; capital treatment, 40843
National banks and collective investment funds; fiduciary powers, 26210
Real estate appraisals; performance standards, 5808
Regulatory agenda, 16592, 44908

NOTICES

Differences in capital and accounting standards among Federal banking and thrift agencies; report to Congress, 33806

Comptroller

Organization, functions, and authority delegations:
Comptroller; order of succession, 33573
Privacy Act:
Systems of records, 49475

Congressional Budget Office

NOTICES
Balanced Budget and Emergency Deficit Control Reaffirmation Act (Gramm-Rudman-Hollings):
Final sequestration report to Congress and OMB, 41448
Initial sequestration report to Congress and OMB, 34158
Notice of transmittal, 46932

Conservation and Renewable Energy Office

RULES
Consumer products:
Energy conservation standards—
Air conditioners, heat pumps, refrigerators, etc.; correction, 996
Refrigerators, refrigerator-freezers, and freezers; gas furnances; and television sets, 42845
State energy conservation program grant appeals procedures; low income persons weatherization assistance program; schools and hospitals and buildings owned by local government units and public institutions grant programs; and energy extension service program, 3000, 41322
Water heaters, 42162
Federal energy management and planning programs; life cycle cost methodology and procedures, 48217
New commercial and multi-family high rise residential buildings; voluntary performance standards:
Commercial water heater standby loss criteria—
Reasons for adoption, 3714
Reasons for adoption; supplement, 3714
Response to comments, 23842

PROPOSED RULES
Consumer products:
Energy conservation standards—
Clothes washers, 51116
Fluorescent lamp ballasts; test procedures, 7719
Room air conditioners, etc., 39624
Federal energy management and planning programs; life cycle cost methodology and procedures, 2590

NOTICES
Consumer product test procedures; waiver petitions:
Carrier Corp., 13182, 13607, 29662
DMO Industries, 4004
Evcon Industries, Inc., 41583
General Electric Appliances, 5653, 32462
Heil-Quaker Corp., 13184
Inter-City Products Corp., 31099, 51487
Lennox Industries, Inc., 30265, 50224
Rheem Manufacturing Co., 3253, 37521
Trane Co., 41589
Consumer products; energy conservation program:
Residential energy sources; average unit costs, 9184
Grants and cooperative agreements; availability, etc.:
Discretionary financial assistance applications; objective merit review policy, 22063
District cooling engineering and design program, 26004, 31877
Renewable energy and energy efficient technology joint ventures, 39707
Meetings:
National Energy Extension Service Advisory Board, 19300
Metals initiative research; steel, aluminum, copper, etc., 8184

Consumer Product Safety Commission

RULES
Federal claims collection; salary offset, 34904
Hazardous substances:
Toys, games, and other articles intended for use by children; test methods for simulating use and abuse, 52039
Poison prevention packaging:
Aspirin powders, unflavored; exemption, 13123
Effervescent acetaminophen preparations; exemption, 13125
Household glue removers containing acetonitrile and home cold wave permanent neutralizers containng sodium bromate or potassium bromate; child-resistant packaging requirements, 51897
Medroxyprogesterone acetate tablets; exemption, 13127

PROPOSED RULES
Federal claims collection; salary offset, 13805
Hazardous substances:
Choking hazards—
Balloons, 26077
Marbles, 26084
Small balls, 26080
Toys and other articles for children over 3 years; small parts presenting choking, aspiration, or ingestion hazards, 26082
Toys and other articles for children under 3 years; small parts presenting choking, aspiration, or ingestion hazards; withdrawn, 26076
Crib toys; strangulation hazards to children; labeling and other requirements, 42402
Formal evidentiary public hearing procedures, 48627
Infant cushions and pillows filled with foam plastic beads or other granular material, 42202
Reloadable tube aerial shell fireworks devices, 31069
Poison prevention packaging:
Household glue removers containing acetonitrile and home cold wave permanent neutralizers containing sodium bromate or potassium bromate; child-resistant packaging requirements, 1456
Correction, 2733
Household substances; child-resistant packaging requirements, 40856
Medroxyprogesterone acetate tablets; exemption; withdrawn, 13157
Privacy Act; implementation, 31404
Regulatory agenda, 17062, 45384
Regulatory Flexibility Act; review of existing rules, 3071

NOTICES
Agency information collection activities under OMB review, 3082, 5251, 5647, 12402, 15262, 34048, 38577, 49101, 52295
Consent order agreements:
Scotsman Group, Inc., 14851, 22387
Meetings:
Commission priorities; 1992 FY, 17294
Meetings; Sunshine Act, 390, 693, 1531, 2198, 3142, 3791, 5114, 7081, 10139, 11106, 11107, 12989, 14154, 17350, 18054, 19000, 19829, 20237, 21821, 21822, 23631, 24961, 25923, 28343, 30078, 32996, 34116, 39232, 39537, 41167, 42806, 45718, 46886, 47602, 49372, 50638, 51526, 51987
Methylene chloride-containing products; information submission, 32282
Privacy Act:
Systems of records, 17653, 17654, 31621, 31622, 49327
Settlement agreements:
Ames Department Stores, Inc., 2125
Buddha's Inc. et al., 9485
Caldor, Inc., 2126
Consumer Direct, Inc., 12258
Contempo Futons, 2128
Graco Children's Products, Inc., 50577
Hedstrom Corp., 14850
Sun Tui, Ltd., et al., 2129
Turri Disposal, Inc., 42238
Wagner Spray Tech Corp., 42240
Water Refining Co., Inc., et al., 33551

Cooperative State Research Service

RULES
Food and agricultural sciences national needs graduate fellowships grants program, 2214

NOTICES
Environmental statements; availability, etc.:
Genetically engineered bacteria; field test permits—
Rhizobium, 29643
Transgenic carp research funding, 5752, 48661
Grants and cooperative agreements; availability, etc.:
Competitive research program, 1778, 17740, 29980, 49380, 51941
Food and agricultural sciences national needs graduate fellowships program, 5558
Small business innovation research program, 20252
Special research program, 52132
Meetings:
Agricultural Research and Extension Users National Advisory Board, 1855, 11629, 25989, 40897
Animal Health Science Research Advisory Board, 33145
Committee of Nine, 9932, 34306, 47901
Cooperative Forestry Research Advisory Council, 13815, 39681
Science and Education Competitive Research Grants Office Advisory Committee, 2121, 31617

Copyright Office, Library of Congress

RULES

Cable systems:
Compulsory license—
Syndicated exclusivity surcharge adjustment, 49999
Claims registration:
Registration, effective date, 49999
Serial publications; group registration, 50556
Satellite carrier statutory licenses; statements of account and filing requirements, 49998

NOTICES

Cable compulsory license specialty stations:
Affidavits request, 40022
Stations filing affidavits, list, 12575, 40021
Digital audio broadcast and cable services; study, 42916

Copyright Royalty Tribunal

RULES

Cable royalty fees:
Syndicated exclusivity surcharge—
Adjustment proceedings, 33604, 48601
Noncommercial broadcasting royalty rates adjustment, 49616
Procedure rules:
Negotiated jukebox compulsory licenses; determination, 28196

PROPOSED RULES

Procedure rules:
Negotiated jukebox compulsory licenses; determination, 18131

NOTICES

Cable royalty fees:
Distribution proceedings, 893, 5647, 8166, 11988, 14155, 40001
Syndicated exclusivity surcharge—
Adjustment proceedings, 893, 10280
Proposed elimination; and basic and 3.75% rate adjustments, 20294
Jukebox royalty fees:
Distribution proceedings, 40905
Meetings; Sunshine Act, 693, 4305, 25391, 28133
Negotiated jukebox compulsory licenses; determination, 4218, 11428

Council on Environmental Quality

NOTICES

Endangered Species Act exemption; annual report availability, 13821
National Environmental Policy Act; Federal agency liaisons list, 36683

Customs Service

RULES

Air commerce:
Preclearance of passengers and baggage in foreign countries, 28755
Articles conditionally free, subject to a reduced rate, etc.:
Aircraft reciprocal privileges—
Indonesia, 29841
Steel products; voluntary restraint arrangements, 37701
Correction, 42556
Countervailing and antidumping duties; drawback, 17597
Country of origin marking:
Conforming amendments, 28190
Imported textiles and textile products, 7303
Native American-style arts and crafts; design motifs, materials, or construction, 38316
Custom bonds:
Customs security areas at airport, access; bond waiver for State and local government agencies, 42556
Customs brokers:
Permits; users fees, 45603
Electronic entry filing; immediate delivery/entry and entry summary data; Automated Broker Interface, 49879
Entry process:
Manufacturer/seller identification required at time of entry, 12342
Export control:
Self-propelled vehicles, 37707
Correction, 39353
Financial and accounting procedures:
Calculation of interest on overdue accounts and refunds—
Current IRS rates, 25093, 38983
Fines, penalties, and forfeitures:
Brokers; penalties assessment for violations, 10055
Foreign trade zones:
Unused parts status, 14966
Merchandise, classification and appraisement:
Planetaria; duty-free admission eligibility under Harmonized Tariff Schedule of U.S., 22894
Merchandise entry:
Blanket release orders, 47051
Merchandise, special classes:
Cultural property convention; implementation; illicit imports and exports prohibited, etc., 1809
Import sanctions—
Peru; Sipan Archaelogical Region, 19029
Toshiba Machine Co. et al., 37704
Switchblade knives, 28191
UNESCO Convention on Cultural Property; signatories list update, 4995
Organization and functions; field organization, ports of entry, etc.:
Honolulu, HI, 29013
Laredo, TX, 37707
Tariff classifications:
Harmonized Tariff Schedule of United States, 40162
Correction, 41785
Technical corrections, and reporting and recordkeeping requirements, 17596
Trademarks, trade names, copyrights, mask works, and patents:
Gray market goods; regulation removed, 52040
Vessels in foreign and domestic trades:
Reciprocal privileges—
Cayman Islands, 29839
Marshall Islands, 49514
Tonnage tax and light money payment exemption list—
Tonga, 29840

PROPOSED RULES

Administrative rulings:
Garments composed in part of linings or interlinings of specialized fabrics or nonwoven insulating layers; classification, 10249
Air commerce:
Overflight exemptions applicants; fingerprinting; withdrawn, 18352
Private aircraft; required documents, 5225
Articles conditionally free, subject to a reduced rate, etc.:
Automotive vehicles and equipment, 24582, 33325
Country of origin marking:
Native American-style arts and crafts; design motifs, materials, or construction, 1837
Electronic entry filing; immediate delivery/entry and entry summary data; Automated Broker Interface, 2528
Correction, 11611
Merchandise entry:
Blanket release orders, 12385
Merchandise, special classes:
Import sanctions—
Toxic Substances Control Act; chemicals importation; certifications, 738, 2100
Organization and functions; field organization, ports of entry, etc.:
Apalachicola, Carrabelle, and Port St. Joe, FL, 42860
Honolulu, HI, 5857
Laredo, TX, 17633
Organization, functions, and authority delegations:
Field officers; penalties and liquidated damage cases, 32265
Regulatory agenda, 16603, 44919
Trademarks, trade names, copyrights, mask works, and patents:
Copyrights; lawfully made copies and notification to copyright owners; withdrawn, 18353
Semiconductor chip products, protection enforcement; and patent surveys, 2386
Vessels in foreign and domestic trades:
Stevedoring equipment; transportation in vessels not using equipment, 21204
Vessel and air carriers and bonded facilities not part of Automated Manifest System; cargo release notification, 37716
Vessel repair statute; negligence, 51432

NOTICES

Commercial laboratory accreditations:
Bennett Testing Service, Inc., 23170
Charles V. Bacon, Inc., 52238
E.W. Saybolt & Co., Inc., 11715, 23170
Watson Gray (USA), Inc., 51788
Customhouse broker license cancellation, suspension, etc.:
Alpha Cargo Service, 50075
Baldassano, Leonard J., 23502
Bennett, Kay, 45710
D.A.T.E. International, Inc., 21298, 23502
Davis, Leonard H., 12984
Exim Customs Brokers, Inc., 26529, 39076
Kamigumi U.S.A. Inc., 47163
Kazangian, Albert, 9822, 20018
Keer Mauer, Inc., 35753
Mallon, Vincent J., 32168
Milton Snedeker Corp., 32557
U.S. Brokers (BTV), Inc., 22136
Zuniga Freight Services, Inc., 49750
Drawback revitalization study; briefing, 2278
IRS interest rate used in calculating interest on overdue accounts and refunds, 8633
Merchandise, classification and appraisement:
Pre-entry classification program, 24339
Public meetings, 20558
Merchandise, special classes:
"Stuffed" single board computers (motherboards), 11715
New bonds, refusal to accept:
Travelers Indemnity Co., 3787
New importer identification numbering system, 792
Penalties and forfeiture cases; statute of limitations; waiver, 3682
Petroleum products; approved public gauger:
Chamberlain & Associates, 12618, 39346
Finn, William A., 28863
Intercoastal Inspection Co., 17711
International Marine Consultants, 52238
IPIC, Ltd., 50635
Runne, Hermann, 30076

Ports of entry; reduction of service, 40035
Rulings; availability in floppy disks, 34114
Senior Executive Service:
Performance Review Boards; membership, 29291
Tariff rate quotas:
Tuna fish, 10344
Trade name recordation applications:
Comanche Land Imports, 5713

Defense Communications Agency

NOTICES

HF radios built to Federal Standard 1045 for counter-drug interoperability program; testing, 13938
Senior Executive Service:
Performance Review Board; membership, 29082

Defense Contract Audit Agency

NOTICES

Privacy Act:
Systems of records, 6817, 36847, 40004

Defense Department

See also Air Force Department; Army Department; Defense Communications Agency; Defense Contract Audit Agency; Defense Intelligence Agency; Defense Logistics Agency; Defense Mapping Agency; Defense Nuclear Agency; Engineers Corps; Navy Department; Uniformed Services University of the Health Sciences

RULES

Acquisition regulations:
Miscellaneous amendments, 19070, 30154, 48730
Correction, 39970
Charters:
Assistant Secretary of Defense (Production and Logistics), 49278
Defense Commissary Agency, 49279
Defense Finance and Accounting Service, 50179
Defense Legal Services Agency, 2807
Defense Mapping Agency, 52169
General Counsel, Defense Department, 2806
Under Secretary of Defense (Acquisition), 49888
Civil rights:
Off-base housing; equal opportunity, 6248
Civilian health and medical program of uniformed services (CHAMPUS):
Abortions, in-vitro fertilization, etc. (multiple updates and clarifications), 43334
Ambulance transfers between hospitals; inpatient cost-sharing, 46667
Cardiac rehabilitation, 42368
DRG-based payment system—
Outlier procedures, etc., 42560
Secondary payment calculations for paid claims, 21863
Former spouses; medical benefits eligibility, 27633
Peer review organization (PRO) program; accommodation of voluntary discounts under provider reimbursement methods, 621
Penile implants, testicular prostheses, and correction of sex gender confusion, 32911
Physician assistant services; coverage, 31179
Technical amendments, 13265
Correction, 19145
Committee management program, 5002
Contracting:
Excess and surplus personal property; sales proceeds disposition,13903
National defense science and engineering graduate fellowship program, 29844
Contractors receiving contract awards ($10 million or more), 23, 53301
Drug-free workplace requirements; contracts or grants, 21681
Federal Acquisition Regulation (FAR):
Anti-lobbying, 3190, 13277
Correction, 4936
Consultants; conflict of interest provisions, 42684
Correction, 45808
Drug-Free Workplace Act; implementation, 21706
Correction, 24092, 30465
Miscellaneous amendments, 3878, 25522, 52782
Correction, 30
Procurement integrity, 36782, 45808, 49852
Correction, 50279, 52130
Special government employees, 34864
Technical amendments and corrections, 38516, 39970, 40392
Freedom of Information Act; implementation, 43093, 53104
Correction, 46950, 48231
Defense Communications Agency, 31829
Hospital inpatient care costs, reasonable; collection from third party payers, 21742
Lobbying restrictions, 6736
Military whistleblower protection, 4999
National Practitioner Data Bank; DOD participation; memorandum of understanding between DOD and Health and Human Services Department, 50321
Organization, functions, and authority delegations:
Assistant Secretary of Defense (Command, Control, Communications, and Intelligence), 28193
Assistant Secretary of Defense (Force Management and Personnel), 5003
Drug Enforcement Policy and Support Coordinator, 5006
Personnel:
DOD members, employees, and family members outside United States; court orders compliance, 34555
Security clearance; citizenship and residency requirements for naturalized U.S. citizens, 3223
Privacy Act; implementation, 25302, 34907
Public affairs activities; information principles, 11368
Records:
Acquisition-related information release, 28614
Directives, instructions, publications, and changes; availability, 27225
DOD newspapers and civilian enterprise publications; review and reporting system, 24557
Regular and reserve retired military members; management and mobilization, 9319
Veterans:
Educational assistance test program; increase in rates payable, 31180
Reservists education; State approving agencies and Montgomery GI Bill-selected reserve, 48843
Correction, 51799
State approving agencies and post-Vietnam era veterans' educational assistance program, 12482
Veterans' Benefits and Programs Improvement Act and VEAP; implementation, 31580
Correction, 33816

PROPOSED RULES

Acquisition regulations:
Advisory and assistance services contracts; master agreements, 19967
Correction, 21674
Agency products and technology commercial sales and technical data use; nonrecurring costs and royalty fees recovery, 1594
Anchor and mooring chain, 27268
Carbon fiber manufactured from domestic-sourced polyacrylonitrile (PAN) precursor, 1593
Commercial products acquisition and distribution, 28514
Contractor liability for loss and/or damage, 13574
Contractors; beginning and ending balances for government furnished material in work-in-process; reporting requirements, 42222, 47896
Customary flexible progress payments, 21758
Foreign acquisition, 962
Dollar threshold, 10637
Government property; foreign military sales; plant and production equipment use, 38340
Imported antifriction bearings; procurement restrictions, 50571
Labor surplus area concerns; CFR Part removed, 10637
Correction, 12870
Labor surplus area set-asides, 14329
Miscellaneous amendments, 33218, 39788, 45904
Product quality deficiencies, 38341, 42587
Small business and small disadvantaged business subcontracting plan, 13744, 17464
Archaeological resources, protection; uniform regulations, 2848
Civilian health and medical program of uniformed services (CHAMPUS):
Abortions, in-vitro fertilization, etc. (multiple updates and clarifications), 7006
Ambulance transfers between hospitals; inpatient cost-sharing, 21624
Cardiac rehabilitation, 15246
DRG-based payment system—
Outlier procedures, etc., 9921
Secondary payment calculations for paid claims, 3982
Drug benefits; appropriate level of care provisions, 23554
Medical documentation requirements, 49091
Penile implants, testicular prosthesis, and correction of sex gender confusion, 2116
Physician assistant services; coverage, 3234
Selected outpatient procedures; nonavailability statement requirement, 41107
Contracting:
Commercial activities program (OMB A-76 implementation); withdrawn, 46959
National defense science and engineering graduate fellowship program, 10469

Federal Acquisition Regulation (FAR):
Acquisition planning—
Definition of contractor revised as used in relation to investigations and suspension and debarment proceedings, 18296
Streamlined source selection procedures; multiple-award schedules, 30671
Agency protests submission and disposition, 990
Blind and other severely handicapped workshops; capability surveys guidance, 41434
Buy American Act; solicitation provision and contract clause, 39856
Contracting; foreign selling costs allowable, 1554
Contractor debarment, suspension, and ineligibility, 50152
Contractor per diem travel costs, 24068
Contractor qualifications; bids/offers, effect of debarment/suspension, 22284
Contractors; bankruptcy procedural guidance, 3794
Contractors' purchasing systems reviews, 42810
Cost or pricing data; exemptions, 36774
Debarment, suspension, and ineligiblity, 416
Defective pricing, 50534
Dollar thresholds, 32586
Employment; right of first refusal, 38234
Evaluation factors, 46930
Foreign acquisition; certification challenge to Buy American Act-Trade Agreements Act-balance of payments program certificate, 26342
Government credit cards, 26342
Government property transfer, 26344
Indefinite quantity and requirements contracts; streamlining use of options, 2356
Labor surplus area concerns; utilization, 38790
Offers in English language/U.S. currency; submission, 24208
Prescription for delivery clauses, 30670
Production progress reports; dollar threshold increase, 3798
Quality and contractor responsibility, 30670
Regulatory agenda, 17030, 45352
Safety and occupational health provisions, 3174
Services-fixed-price inspection, 52158
Special tooling and special test equipment, general purpose components; acquisition fee or profit, 32587
Technical data rights, 41788, 42952
Thresholds, 2358, 5344, 7870, 38788
Thresholds and clauses, 26343
Unit prices and fuels contracts integrity, 26600
Value engineering costs; allowability, 416
Freedom of Information Act; implementation, 35652
Correction, 37904
Hospital inpatient care costs, reasonable; collection from third party payers, 1473
Personnel:
DOD members, employees, and family members outside United States; court orders compliance, 26219
Human immunodeficiency virus (HIV-1) policy, 38085
Voluntary military pay allotments, 39486
Privacy Act; implementation, 20168, 27835
Regulatory agenda, 16056, 44356
Veterans:
Veterans education; due process procedures and educational assistance test program, 31193

NOTICES

Agency information collection activities under OMB review, 166, 656, 1247, 1500, 2862, 3247, 3995, 3996, 4890, 5491, 5877, 6816, 7926, 8512, 9349, 9940, 11243, 14854, 18013, 18652, 21079, 21428, 23465, 23581, 24136, 24137, 24605, 26740, 28805, 29648, 29879, 31092, 31423, 37258, 38833, 40001, 41742, 42624, 49102, 49940, 50757, 51465, 52071, 52072, 52295, 53176
Civilian health and medical program of uniformed services (CHAMPUS):
Chiropractic care demonstration project, CO and WA, 18653
DRG-based payment system—
Capital and direct medical education payments; calculation method change, 23466
Revised weights, thresholds, and per diem rates, 9157, 46545, 52208
Mental health per diem rates; 1991 FY, 42241
Updates, 51466
Southeastern Region fiscal intermediary managed care program (CHAMPUS SELECT), 28084
Committees; establishment, renewal, termination, etc.:
Academic Advisory Board to Superintendent, U.S. Naval Academy, et al., 13305
Army Civilian Executive Advisory Committee, 11243
Defense Information School Board of Visitors, 23582
DIA Advisory Board, 38126, 40001
Education of Handicapped Dependents Overseas Dependents' Schools National Advisory Panel, 31423
Navy Planning and Steering Advisory Committee, 39040
Nuclear Fail-Safe and Risk Reduction Advisory Committee, 49940
Retirement Homes Advisory Board, 1605
Special Operations Policy Advisory Group, 1863
Strategic Defense Initiative Advisory Committee, 34954
Telecommunications Service Priority System Oversight Committee, 42872
Comprehensive small business subcontracting plans, negotiation; test program, 13742
Courts-Martial Manual; amendments, 26740
DOD dependents schools; special education decisions list, 27868
DOD directives system annual index:
Change 1; availability, 27296, 31424
Change 2; availability, 39686
Federal Acquisition Regulation (FAR):
1990 looseleaf edition, 19296
Agency information collection activities under OMB review, 57, 895, 1606, 3450, 3995, 5253, 5878, 5879, 6304, 7019, 7020, 13590–13592, 14338, 23982, 24610, 25356, 26247, 26248, 27545, 28433, 30021, 30263, 32456, 38125, 47374, 52207
Foreign assistance determinations:
Bolivia, 11995
Foreign operations:
Excess tactical wheeled vehicles; transfer to Ecuador, Mexico, Peru, Jamaica, and Columbia, 18150
Major defense systems list (1990 FY), 4653
Medical and dental reimbursement rates; 1991 FY, 42044
Meetings:
Ada Board, 22390, 38833, 46856, 50052
Armed Forces Epidemiological Board, 767
Chlorofluorocarbons (CFCs) Advisory Committee, 25994, 31424, 34954, 40002, 46981, 50757, 53176
Defense Corporate Information Management Executive Level Group, 5252
Defense Equal Opportunity Management Institute Board of Visitors, 46558
Defense Information School Board of Visitors, 34955
Defense Language Institute Board of Visitors, 22390
Defense Manufacturing Board, 1707, 2257
Defense Policy Board Advisory Committee, 6038, 28806, 47905
Defense Systems Management College Board of Visitors, 13933
Dependents' Education Advisory Council, 10483, 27669, 52296
DIA Advisory Board, 55, 56, 7020, 8513, 8975, 13305, 13934, 14855, 19772, 21428, 23582, 24137, 27296, 28427, 31093, 34048, 36305, 37930, 38735, 40002, 40906, 41743, 50354, 51466
DIA Defense Intelligence College Board of Visitors, 14855, 47507
Education Benefits Board of Actuaries, 26741
Education of Handicapped Dependents National Advisory Panel, 5878, 17655, 40905
Electron Devices Advisory Group, 350, 5877, 7020, 11244, 17655, 21079, 21080, 23582, 25358, 31424, 37259, 40705, 46705, 46706, 47507
Military Personnel Testing Advisory Committee, 895, 18654, 24610, 42624
National Defense University Board of Visitors, 42625
Retirement Benefits Board of Actuaries, 26741
Retirement Homes Advisory Board, 1605, 2863, 3451, 4890, 5491, 8975
Science Board, 13934, 18013, 19772, 23467, 25357, 27296, 53176
Science Board task forces, 350, 2862, 2863, 4891, 6038, 6303, 8513, 11995, 11996, 12403, 13934, 14855, 18013, 19772, 19773, 20624, 22060, 23467, 23582, 23583, 24610, 25357, 25994, 27868, 28930, 29880, 34955, 37259, 42428, 42429, 42625, 49102, 50757, 50758, 53176, 53177
Scientific Advisory Group, 6816, 38736
Software Master Plan; availability, 1499
Special Operations Policy Advisory Group, 9941
Strategic Defense Initiative Advisory Committee, 40705, 49940
U.S. Court of Military Appeals Code Committee, 1248, 23465
Wage Committee, 56, 3082, 9158, 12259, 19773, 24137, 31424, 32283, 36304, 40003, 48271, 49407, 50864, 51467
Women in Services Advisory Committee, 657, 11429, 22060, 28427, 40001, 47791, 53177
Military Appeals Court; practice and procedure rules, proposed changes, 34048

Military installations inside U.S.; selection criteria for closure and realignment, 49678, 53586
National Defense Stockpile; strategic and critical materials, list, 25993, 40003
Privacy Act:
Systems of records, 17655, 18152, 20180, 21428, 21897, 22390, 23507, 23836, 27871, 38190, 35448, 48681, 49405, 53177
Procurement:
Commercial activities, performance; industry report and five year review schedule; 1989 FY (OMB A-76 implementation), 24139
Secretarial determinations:
USCENTCOM; free mail privileges for Service members, 42044
Senior Executive Service:
Defense Contract Audit Agency Performance Review Boards; membership, 26247
Performance Review Board; membership, 31093, 31425
Strategic defense initiative (SDI) technology applications information system data base; availability, 50864
Travel per diem rates, civilian personnel; changes, 9158, 34049, 41123, 47507, 50864

Defense Intelligence Agency

NOTICES
Privacy Act:
Systems of records, 23468
Senior Executive Service:
Performance Review Committee; membership, 27870

Defense Logistics Agency

RULES
Privacy Act; implementation, 32913
NOTICES
Commercial activities conversion to contract performance; notice of intent (OMB Circular A-76), 31425
Cooperative agreements; revised procedures, 4219, 5338, 51313
Environmental statements; availability, etc.:
Defense Contract Management Command formation, 20510
Meetings:
Clothing and Textiles Board, 30020, 35450, 43397
Privacy Act:
Computer matching programs, 28808, 28810, 39686, 39688, 49408, 49409, 50052, 51483
Systems of records, 32284, 32947, 34050, 42755, 53178
Senior Executive Service:
Performance Review Boards; membership, 25995

Defense Mapping Agency

NOTICES
Privacy Act:
Systems of records, 21773
Senior Executive Service:
Performance Review Board; membership, 29648
TELEX access to DMA Navigation Information Network; discontinuance, 34605

Defense Nuclear Agency

NOTICES
Environmental statements; availability, etc.:
Superconducting magnetic energy storage-engineering test model, 42242
Privacy Act:
Systems of records, 15265
Senior Executive Service:
Performance Review Board; membership, 42873

Defense Nuclear Facilities Safety Board

PROPOSED RULES
Government in the Sunshine Act; implementation, 53526
NOTICES
Meetings; Sunshine Act, 53607
Recommendations:
Energy Department high-priority defense nuclear facilities; design, construction, operation, and decommissioning standards, 9487, 18153
Energy Department responses and implementation plans adequacy judging criteria; policy guidance, 43398
Hanford site, WA; single shell waste tanks; monitoring programs, 11994, 42243
Rocky Flats Plant, CO—
Criticality safety, 23584
Hearings, 32287
Implementation plan, 46093, 51484, 53329
Operational readiness review, 19644
Systematic evaluation program, 21429
Savannah River site, SC—
K, L, and P reactors restart, 7022, 9746
Reactor plant operators and supervisors; qualifications and training, 23965

Delaware River Basin Commission

RULES
Administrative manual; practice and procedure rules:
Landfill projects review, 52168
PROPOSED RULES
Administrative manual; practice and procedure rules:
Landfill projects review, 42206
NOTICES
Comprehensive plan and water code; amendments, 27669
Hearings, 464, 6417, 10482, 14456, 20182, 24920, 31422, 38377, 50206
Project review filing fee schedule, 41745
Upper Delaware ice jam projects, etc., 42244

Drug Enforcement Administration

RULES
Administrative functions, practices, and procedures:
Administrative inspections, 50826
Document filing time; change in operating hours of Administrative Law Judges Office, 27464
Organization, functions, and authority delegations:
Deputy Assistant Administrator for Investigative Support, 1583, 20456
Schedules of controlled substances:
Excluded nonnarcotic products table, 12162
Exempt chemical preparations, 8914
Exempt prescription products table, 9113
N,N-Dimethylamphetamine, 3586, 9117
PROPOSED RULES
Chemical Diversion and Trafficking Act of 1988; implementation:
Listed chemicals and certain machines; reporting and recordkeeping requirements, 42586
Precursors and essential chemicals; foreign import restrictions list, 35323
Schedules of controlled substances:
Glutethimide, 30472
NOTICES
Clandestine drug laboratories cleanup; guidelines availability, 33181
Schedules of controlled substances; production quotas:
Schedules I and II—
1990 aggregate, 33182, 34396
1990 proposed aggregate, 20862
1991 proposed aggregate, 42660
Applications, hearings, determinations, etc.:
Abbott Laboratories, 19373, 33183, 35376, 39748, 41146
Absecon Pharmacy et al., 9029, 10347
Amador Pharmacy Discount, 3112
American Standards Biosciences Corp., 30989
Applied Science Labs, 4724, 32783, 41146
Arenol Chemical Corp., 27910, 41776, 46261, 50422
Armijo, Jose Bruno, M.D., 37578
Astra Pharmaceutical Products, Inc., 37981
Atwood Pharmacy, 9027
Autore, Guy M., M.D., 8204
Avakian, Edward V., Jr., Ph.D., 788
Baldwin, Marion A., M.D., 9031
Barclay, William A., M.D., 5303
Behymer, Kenneth, M.D., 32160
Bell Apothecary, 18037
Bill's Pharmacy, 31456
Bluestone Drug Store, 32160
Bonado, Pompeyo Q. Braga, M.D., 37579
Briggs, Charles Christian, III, M.D., 53591
Broeckel, Philip G., M.D., 25899
Brown, William E., D.O., 17832
Butler Drug Store, 23597
Cambridge Isotope Lab, 4725
Carlson, Stanley D., D.D.S., 14494
Casey, Richard G., M.D., 38590
Chan, Denis C., M.D., 8205
Chanmugram, Devendranathan, M.D., 50420
Chikkannaiah, Sajjan Gangappa, M.D., 38174
Ciba-Geigy Corp., 5699, 6491, 23598
Cole, Richard A., M.D., 43050
Crummie, Robert G., M.D., 5303
Dawson, Reuben H., M.D., 47015
DeLee, Sol T., M.D., 28324
DePietro Pharmacy, 32160
Deshotel, Bobbie W., M.D., 50422
Detrich, Robert E., D.D.S., 11270
Dickerson, Richard Rowland, M.D., 17681
Dobson Drug Co., Inc., 52893
Dombek, Stanley J., M.D., 40730
Drug Mart, Inc., 25899
Dudley, Dale, M.D., 40951
Dupont Pharmaceuticals, 12429
Eli Lilly Industries, Inc., 23143
Farone Drugs, 32160
Florida Mycology Research Center, 9226
Fredal Pharmacy, 11708, 53592
Galang, Luis L., M.D., 373
Ganes Chemicals, Inc., 9783, 29278
Gardner, Robert Edward, M.D., 17834

Gentile, Flavio D., M.D., 3113
Gold, Jacob, M.D., 4725
Hacket, David J., D.O., 30989
Harris, Dennis H., M.D., 31660
Hoffmann-La Roche, Inc., 6325, 12430, 50422
Hurd, Chester James, M.D., 4726
Janssen Inc., 7782, 23598
Johnson, George A., D.O., 3117
Johnson Matthey, Inc., 4728, 27519, 33183, 39748, 46261
Kasparian Pharmacy, 25900
Kenue, Lakshmi K., M.D., 37581
Kin Siu Tam, M.D., 9783, 42282
Kinder, Roy R., Jr., M.D., 38591
Kissena Pharmacy, Inc., 8207
Knoll Pharmaceuticals, 9784, 23599
Kompus, Larry L., M.D., 30990
Lee-Silsby Drugs, 21449
Leslie, Robert A., M.D., 29278
Levin, Mortimer B., D.O., 8209
Little Walnut Pharmacy, 38592
Lou's Pharmacy, Inc., 8210
Luchs, James R., M.D., 46261
Mallinckrodt Specialty Chemicals Co., 7783, 23143, 35376, 39748, 40952
Marty's Food and Drug Mart, 9028
Maxwell Pharmacy, 3118
McNeilab Inc., 9783
M.D. Pharmaceutical, Inc., 4728, 41777
Medic-Aid Pharmacy, 30043
Medicine Shoppe, 3118
Minn-Dak Growers Ltd., 4728, 23143
Monroe Drug, 7387
Nachman, Roy, M.D., 3118
NORAC Co., Inc., 6325, 12298, 19999, 41396
Noramco of Delaware Inc., 7783, 23599
Nutt, Clinton D., D.O., 30992
Parameswaran, Ekambaram, M.D., 26029
Penick Corp., 7783, 9783, 23143, 23144, 46261
Pharmaceutical Distribution Systems, 38593
Pharmaceutical Dose Service, Inc., 34970
Philadelphia Seed Co., 23144
Pigg, William L., M.D., 3120
Pour, Ezzat E. Majd, M.D., 47547
Powell's Riverside Pharmacy, 50061
Pukay, Boris, M.D., 31457
Radian Corp., 2709, 6325, 12298, 31248, 40952, 41147, 41777, 50423
Ralph J. Bertolino Pharmacy, 4729
Ramirez, Rodrigo I., M.D., 4250
Ramsey Drug, Inc., 34970
Research Biochemicals Inc., 33183, 40952
Rose, Robert A., M.D., 3120
Rosenblatt, Arthur C., M.D., 25901
Sam's Bennett Road Drugs, Inc., et al., 5700
Santner, Floyd A., M.D., 37581, 40041
Schuller, Edwin A., D.O., 17834
Scott, Anderson T., M.D., 11271
Sewanee Pharmacy, 29279
Shah, Arunkumar J., M.D., 15025
Sigma Chemical Co., 6061, 27519, 29282, 39748, 40953
Sinha, Sheo, M.D., 42283
Smith Discount Drugs, 34090
Smithkline Chemicals, 12299, 41147
Sperrazza, Charles V., M.D., 3121
Steinberg, Dean A., M.D., 28107
Stepan Chemical Co., 12299, 19805, 27519, 46261
Sterling Drug, Inc., 20863, 31248, 38761, 40953
Sundry, Vincent A., D.O., 32160
Super-Rite Drugs, 52893
Syncates Associates, Inc., 19373
Toxi-Lab, Inc., 7607, 19999, 46262, 50423
Ungar, James R., M.D., 18037
UPJOHN Co., 7387, 41396
Val's Pharmacy, 5700
Walker, Murray J., M.D., 5306
Warren, David W., D.O., 40017
Weeks, Robert L., D.O., 47816
Welborn, Norman P., M.D., 11708
Western FHER Laboratories, Inc., 4731
Wexler, Raymond H., M.D., 8211
Whaley, Walker L., M.D., 41608
Wildlife Laboratories, Inc., 31248, 38761
Williams, Neveille H., III, D.D.S., 4252
Winsauer, Henry J., M.D., 52226
Wobbe's Pharmacy, 38594
Wuchinich, Jane W., M.D., 7387

Economic Analysis Bureau

RULES
Direct investment surveys:
Foreign direct investments in U.S.—
BE-11; annual survey of U.S. direct investment abroad; reporting requirements changes, 49877

PROPOSED RULES
Direct investment surveys:
Foreign direct investments in United States—
BE-11; annual survey of U.S. direct investment abroad; reporting requirements change, 33537

Economic Development Administration

RULES
Financial assistance general requirements:
Electric and gas facilities, 18594
Correction, 38313
Hazardous substances; Federal, State, and local environmental laws, 3400
Public works and development facilities program:
Area designations—
Special impact areas, 18593
Grant projects; cost variance, 49251

NOTICES
Grants and cooperative agreements; availability, etc.:
Economic development assistance programs, 21486, 52248
Senior Executive Service:
Performance Review Board; membership, 38124

Economic Regulatory Administration

NOTICES
Consent orders:
Kern Oil & Refining Co. et al., 19648, 25360
Mt. Airy Refining Co. et al., 49104
Salomon Inc., 39698
Salomon Inc. et al., 47374
Remedial orders:
Martin, Robert J., et al., 7527

Economic Research Service

NOTICES
Meetings:
National Agricultural Cost of Production Standards Review Board, 1686, 25989

Education Department

RULES
Civil rights:
Nondiscrimination on basis of handicap in federally-conducted programs or activities, 37166
Drug-free schools and campuses, 33580
Drug-free schools and communities program, 52146
Drug-free workplace requirements; contracts or grants, 21681
Educational research and improvement:
Library Services and Construction Act discretionary grant programs, 28989
Correction, 31689
Mathematics and science education national program; reporting and recordkeeping requirements, 1584
Effective dates announcement, 26200
Elementary and secondary education:
Areas affected by Federal activities, etc.—
Assistance for local educational agencies impact aid programs, 17576, 49594, 51238
Federal, State, and local partnership for educational improvement program, 14810
Migrant education Even Start program—
Selection criteria, 52752
Migrant education program, 22016
Reporting and recordkeeping requirements, 6981, 49594
Women's Educational Equity Act program; correction, 7711
Intergovernmental review of agency programs and activities, 21712
Lobbying restrictions, 6736
Nondiscrimination on basis of handicap in federally-assisted programs and activities, 52136
Postsecondary education:
Indirect contingent loan program; reporting and recordkeeping requirements, 10237
Institutional eligibility under Higher Education Act of 1965—
Student loan reconciliation amendments, 32180
Language resource centers program, 2772
Paul Douglas teacher scholarship program, and guaranteed student loan and PLUS programs, 35002
Pell grant program—
Expected family contribution, calculation; special conditions, 12784
Stafford loan, supplemental loans for students, PLUS, and consolidation loan programs; Secretary's interpretation, 40120
Student assistance general provisions—
Student loan reconciliation amendments, 32180
Special education and rehabilitative services:
Handicapped children education program; assistance to States, 34842
Handicapped education program—
Technology, educational media, and materials; reporting and recordkeeping requirements, 24891
Training personnel; State educational agencies and institutions of higher education, 194
Handicapped infants and toddlers; early intervention program; reporting and recordkeeping requirements, 25776

Technology-related assistance for individuals with disabilities; demonstration and innovation projects of national significance, 33068

PROPOSED RULES

Drug-free schools and campuses, 17384
Drug-free schools and communities program, 33616
Correction, 35325
Educational research and improvement:
Library Services and Construction Act; State administered program, 42152
Elementary and secondary education:
Local educational agencies, Chapter I program; services to children in institutions for neglected or delinquent children and in local adult correctional institutions, 41112
Postsecondary education:
Guaranteed student loan and PLUS programs, 48324
Institutional eligibility under Higher Education Act of 1965—
Student loan reconciliation amendments, 32180, 32186
Pell grant program, 37610
Perkins loan program, etc., 47438
Student assistance general provisions—
Abuse elimination, 40148, 51927
Student loan reconciliation amendments, 32180, 32186
Regulatory agenda, 16084, 44386
Special education and rehabilitative services:
Handicapped children education program; assistance to States, 1217
State supported employment services program, 5132
Technology-related assistance for individuals with disabilities; demonstration and innovation projects of national significance, 14220
Surplus Federal real property; disposal and utilization for educational purposes, 45972
Vocational and adult education program:
Carl D. Perkins Vocational and Applied Technology Education Act Amendments of 1990; negotiated rulemaking session, 51304
Technology education demonstration program, 28138

NOTICES

Administrative Law Judges Office hearings:
Claim compromises—
Iowa Education Department, 48682
Ojibwa Indian School, 33554
Agency information collection activities under OMB review, 657, 1606, 2257, 2403, 3248, 3996, 4891, 5652, 6304, 7527, 8167, 9489, 9941, 11044, 11636, 12404, 13822, 14856, 17481, 17805, 19645, 19977, 20822, 21430, 23129, 23130, 23470, 24139, 24922, 25689, 27487, 27488, 27874, 28811, 28930, 29649, 30495, 30496, 30961, 33148, 33553, 34955, 35935, 36305, 38736, 39318, 41127, 41576, 42429, 43157, 45631, 46240, 46710, 48155, 48683, 49330, 50053, 50758, 50869, 52078, 52079
Committees; establishment, renewal, termination, etc.:
Indian Education White House Conference Advisory Committee, 46254
Indian Nations at Risk Task Force, 6038
National Assessment Governing Board, 9163
Data acquisition activities approved prior to February 15, 1990; availability, 5054
Drug prevention program certification; submission date; and extension of time to adopt and implement program, deadline date, 17402
Education Appeal Board hearings:
Claim compromises—
Minnesota Education Department, 27488
Educational research and improvement:
Library Services and Construction Act; Federal shares for States and territories, 49103
Grantback arrangements; award of funds:
California, 17658, 33751, 35338, 35451, 39319
Massachusetts, 33148
New Jersey, 35170
New York, 35168
Grants and cooperative agreements; availability, etc.:
Adult education for homeless program, 11430
Bilingual education and minority languages affairs—
Short-term training program, 28671
Special populations program, 28671
Transition bilingual education and special alternative instructional programs, 28812
Bilingual education fellowship program, 351
Centers for independent living program, 9942, 38129
Centers for international business education program, 3338
Christa McAuliffe fellowship program, 14107
College facilities loan program, 1076
Comprehensive school health education national program, 8880
Computer-based instruction program, 8881
Cooperative demonstration program (building trades), 24198
Cooperative education program, 38130
Developmental bilingual education program, 2678
Deaf and hearing impaired, service availability, 38130
Direct grant programs and fellowship programs,38130, 38192, 39083
Drug prevention programs in higher education, 5492, 25358, 25359, 30263
Approaches to accountability in prevention program, 1248
Institution-wide program, 1248
Drug-free schools and communities programs—
Educational personnel training, 3635
Emergency program, 52154
Federal activities program, 52153
Model demonstration programs, 14107, 52153
Personnel training program, 52154
Dwight D. Eisenhower national mathematics and science education program, 31093
Educational partnerships program, 20078
Educational personnel training program, 5055
Educational research and development centers program, 8876, 18372
Emergency immigrant education program, 5653
Endowment challenge program, 7928, 26249
Even Start program, 2484
Experimental and innovative training program, 38130
Fulbright-Hays—
Faculty research abroad and doctoral dissertation research abroad programs, 32954
Group projects abroad programs, 33554
Graduate assistance in areas of national need program, 34656
Handicapped children's early education program, etc., 4225, 27940, 31148
Handicapped education program—
Training personnel; education of children with handicaps, 35711
Training personnel; State education agencies and institutions of higher education, 198, 7978, 28874
Handicapped education research, handicapped special studies, and technology, educational media, and materials for handicapped programs, 39242
Handicapped education research program; infants, toddlers, children, and youth, 7434, 31340
Handicapped individuals, severely; vocational rehabilitation services, special project and demonstration program, 10385, 21080, 27489, 27936
Handicapped individuals, severely; vocational rehabilitation services, special project and demonstration program, etc., 38214
Handicapped special studies program, 7970, 7975
Handicapped technology, educational media, and materials program (infants, toddlers, children, and youth), 23129
Homeless children and youth education program, 10188
Indian education program—
Educational personnel development, 8976, 9060
Formula grants, 7023, 13939, 38737
Indian fellowship program, 46711, 49561
Indian vocational education program, 10908
Innovation in education program, 8880
International education program—
Undergraduate international studies and foreign language program, etc., 30962
International research and studies program, 39041
Jacob K. Javits gifted and talented students education program, 9654
Language resource centers program, 19646
Library services programs, 29453
Library services to Indian tribes and Hawaiian Natives program, 28868
Magnet schools assistance program, 43025, 50207
Mid-career teacher training program, 18516, 37132
Migrant education coordination program for State educational agencies, 40004
Minority participation in graduate education program, grants to institutions to encourage, 31740
Minority science improvement program, 31874, 37348
National diffusion network program—
Developer demonstrator awards, 17484

National Institute on Disability and Rehabilitation Research—
Consolidated application package for certain programs; 1991 FY, 31318, 38131, 50094
Consolidated application package for certain programs; 1991-1992 FYs, 27786, 50084
Disabled individuals, technology-related assistance; demonstration and innovation projects of national significance program, 25785
Disabled individuals, technology-related assistance; State programs, 34605
Long-range plan, 43400
Rehabilitation research and training center program, 10984, 20566, 27594
National resource centers program; foreign language studies, 33949
National workplace literacy program, 14382
Native Hawaiian family-based education centers, 8515
Patricia Roberts Harris fellowship program, 38379, 39778
Paul Douglas teacher scholarship program, 1248, 51950
Pell grant program—
Student aid report (1991-92), 18802
Zero Pell grant index charts, 25778
Zero student aid index charts, 12780
Pell grant program, etc.—
Financial reporting form; Federal data elements, 768
Need analysis systems, 21502, 24026
Perkins loan program, etc.—
Fiscal operations report, etc., 30962
Institutional eligibility and certification, etc., 42046
Need analysis certification procedures, etc., 25782, 35284
Postsecondary education—
College work-study-community service learning program, 23471
Fund for improvement; comprehensive program, 35339
Postsecondary education improvement fund—
Student community service competition innovative projects, 52296
Projects with industry program, 21506, 40634, 40639, 42429
Regional educational laboratory program, 21919
Regional resource centers program, 51242
Rehabilitation long term training program, 6677, 38131
Rehabilitation counseling, 38132
Robert C. Byrd honors scholarship program, 9398
Ronald E. McNair post-baccalaureate achievement program, 19004
School, college, and university partnerships program, 13714, 38218, 41424
School construction in areas affected by Federal activities program, 14339
School dropout demonstration assistance program, 41127
Schools and teaching improvement reform fund—
Family-school partnership program, 3248
Schools and teachers program; school-level projects, 3249
Secondary schools basic skills demonstration assistance program, 4465, 14158, 19646
Special programs staff and leadership personnel; training program, 15266
Star schools program, 10576
State student incentive program, 1249, 51949
State vocational rehabilitation unit in-service training program, 6677, 38132
Strengthening institutions program, 26249, 42045
Student literacy corps program, 37505
Talent search and educational opportunity centers programs; application preparation workshop, 42430
Talent search program, 52830
Technology education demonstration program, 8881, 9630
Technology, educational media, and materials for handicapped program, 14808
Technology related assistance for individuals with disabilities program; training and public awareness project priorities, 38379
Transitional bilingual education and special alternative instructional programs, 48155
Upward Bound program, 20254, 32176
Math and science initiative, 29176
Upward Bound talent search, and student support services programs, 38926
Veterans education outreach program, 7023
Vocational education direct grant programs, 14182, 22392
Dislocated workers retraining services, 51951
Indian Nations at Risk Task Force; invitation for submission of papers on indian education issues, 29649
Meetings:
Accreditation and Institutional Eligibility National Advisory Committee, 5055, 41745, 46240, 46982
Carl D. Perkins Vocational and Applied Technology Education Act Amendments of 1990; regional meetings, 41642
Early intervention program for infants and toddlers with disabilities; reauthorization, 46620
Education Indicators Special Study Panel, 4466, 22061, 40220, 43025, 47510
Education Intergovernmental Advisory Council, 13823, 27510
Education Statistics Advisory Council, 2131, 13939, 31427, 42633
Education Statistics National Center, 18153
Educational Research and Improvement National Advisory Council, 6678
Fund for Improvement and Reform of Schools and Teaching Board, 769, 18744, 34606, 42430
Hispanic education; public forums, 10281
Historically Black Colleges and Universities, President's Board of Advisors, 49331
Indian Education National Advisory Council, 4226, 10281, 14457, 33350, 38133, 41577
Indian Nations at Risk Task Force, 17805, 18800, 26741, 31428, 39689
International Education Programs National Advisory Board, 18658
National Assessment Governing Board, 351, 770, 2404, 2545, 2678, 6038, 10282, 11996, 14108, 14997, 17715, 18745, 21431, 23584, 25865, 25995, 27671, 29652, 36686, 41746, 42046, 46560, 48271, 48888, 48889, 51485, 52297, 52871, 52872
National Commission on Drug-Free Schools, 12543, 11431, 13824, 18930, 25359
Regional hearings, 4466, 6418
Postsecondary Education Improvement Fund National Board, 7365, 17296, 35340
Program and school improvement activities; implementation; regional meetings, 657
Rehabilitation Act of 1973; reauthorization, 5555
Student Financial Assistance Advisory Committee, 1250, 19647, 31874
Vocational Education National Council, 1710, 18658, 35450
National Assessment Governing Board; assessments in non-mandated subject areas, 23129
Nondiscrimination in federally-assisted programs; enforcement coordination agreements:
Commerce and Justice Departments, 47091
State and Justice Departments, 21217
Postsecondary education:
Higher Education Act of 1965; institutional eligibility; approved ability-to-benefit examinations, etc., 52160
National defense and Perkins (national direct) student loan programs; directory of designated low income schools, 21919, 23507, 49103
PLUS and supplemental loans for student programs; interest rates, 30264
Stafford loan, SLS, PLUS, or consolidation loan programs; special allowance, 1251
Privacy Act:
Systems of records, 578, 2131–2134, 8168, 10282, 38833
Rehabilitation Act of 1973; reauthorization, 5554
Senior Executive Service:
Performance Review Board; membership, 37506
Special education and rehabilitative services:
Blind vending facilities; arbitration panel decisions under Randolph-Sheppard Act, 28434, 35341, 47696
Children with attention deficit disorder, 49598
State educational agencies; revenue and expenditure reports and revisions (1989 FY) used in 1991 FY appropriated funds allocation calculations; data submission deadline, 9746

Employment and Training Administration

RULES

Alien temporary employment labor certification process:
"Fifty-percent rule", 29356
Comprehensive Employment and Training Act; CFR Parts removed, 12992
Correction, 23634
Disaster unemployment assistance program, 550
Job Training Partnership Act:
Incentive bonuses under Title V, 53250
Job Corps program under Title IV-B; implementation, 12992
Correction, 26682
Nonimmigrant aliens temporarily employed as registered nurses; attestations by facilities, 50500

PROPOSED RULES
Job Training Partnership Act:
Job Corps Office; placement, definition, 37842
National Apprenticeship Act:
Apprenticeship program registration standards, 34868, 41348
Correction, 37606
Nonimmigrant aliens temporarily employed as registered nurses; attestations by facilities, 27992, 30720

NOTICES
Adjustment assistance:
A&T Dress, Inc., et al., 17838
A-1 Bit & Tool Co. Service Center, 4733
ABB Kent, Inc., et al., 42507
Aberdeen Sportswear, Inc., et al., 50788
Abitibi-Price Corp. et al., 8613
A.C. Nielson Co. et al., 49716
ACA Lumber, Inc., et al., 37983
Ace Sweater Mill et al., 35377
Ackerman Co. et al., 12960
ACPC, Inc., et al., 5704
Acron Corp. et al., 10013
Action Tungsram, Inc., 36334, 50788
Admos Shoe Corp. et al., 9035
Adria Laboratories et al., 43420
Advance Transformer Co. et al., 24945
Advanced Monobloc Corp. et al., 33784
AFG Industries, Inc., et al., 1884
Agnew Lumber Co., 50788
Agnew Lumber Co. et al., 38870
Agway, Inc., et al., 27701
Aileen, Inc., et al., 14006
Air Cooled Applications Division et al., 30760
AJK Manufacturing Co., Inc., et al., 41277
Akron Catheter et al., 47157
Alcatel Network Systems, 28695
Allergan Pharmaceuticals, Inc., et al., 31662
Alpine Petroleum, Inc., et al., 4733
ALPS Coat et al., 21121
American Carco, 8616
American Electric et al., 23310
American Fibrit-Wayne Road et al., 36917
American Flange & Manufacturing Co., Inc., et al., 18685
American Shim Steel Co., 3285
American Standard, Inc., 24946
American Tree Co., Inc., et al., 25729
Amoco Production Co. et al., 53593
Ampex Corp., 26032
Anadarko Petroleum Corp., 31111
Anchor Hocking Industrial Glass Co. et al., 36917
Andrea Sportswear et al., 49440
Any-Sew, Inc., et al., 12068
A.O. Smith Automotive Products Co. et al., 3288
A.O. Smith Electrical Products et al., 11069
A.O. Smith-Electrical Motors Division et al., 19806
A.P. Green Industries et al., 47157
Arden/Benhar et al., 52894
Art San et al., 49441
Artech Energy et al., 6695
Asea Brown Bouveri et al., 51357
AT&T, 9375, 11068
AT&T et al., 182, 26032
AT&T Material Manufacturing Systems et al., 513
AT&T Nassau Metals et al., 34779
AT&T Technologies, Inc., 50787
Avtex Fibers, Inc., 2425
AVX Tantalum Corp. et al., 18037
Barnes Group-Associated Spring, 27702
Barnes Group-Associated Spring et al., 3671
Behrens Manufacturing Co., 52894
Ben-Mont Corp. et al., 28695
Besly Products Corp., 29683
Besly Products Corp. et al., 23309
Biltwell Co. et al., 21803, 31663
Blackbourn, Inc., 25730
Blackstone Corp., 19807, 21122
Boise Cascade Corp., 12069
Bourns, Inc., 29118
BP Exploration, Inc., 4734, 6071
BPS Industries, 1885
Brush Fuses, Inc., 52894
Cabinet Industries, Inc., 53594
Car-Mal Sportswear, Inc., 2711
Cedarroth OR Medical, 51358
Chrysler Corp., 23311, 28696
Circuline Fabrics, Inc., 2425, 8614
C-K-C Well Servicing Inc. et al., 1290
Cluett Shirt Group, 48303
Cosmo Fashions, 1885
Cricketeer Manufacturing Co., 25731
Dana Engine Products et al., 13334
David Shroyer Dress Co. et al., 20329
DeBourgh Manufacturing Co. et al., 3286
Delta Apparel, 47549
Deutz of America Corp. et al., 2711
Diebold, Inc., 50892
D.T.W., Inc., et al., 32502
Duke Manufacturing Co. et al., 34092
Duquesne Slag Products Co., 10515
Dynasty Fashions, Inc., et al., 12069
Eastern Co. et al., 40246
Eastland Woolen Mill, Inc., 21123
Electronic Processors, Inc., et al., 42508
Electro-Wire Products of Texas, 32503, 33185
End Devices, Inc., 18688
Erico Fastening Systems et al., 40246
Etienne Aigner, 23990
Evanite Fiber Corp., 50061
Exxon Co., USA, 37982
Fairchild Aircraft Corp. et al., 43228
Fleck, Inc., 52894
Flushing Shirt Co., 28696
Forstmann & Co., 27704
Friction Division Products et al., 27702
Friendship Foundry, Inc., et al., 46737
Future Cedar Products, Inc., 38871
Gallagher & David, Inc., et al., 47549
General Electric Co., 51358
George Harris Oil Co., 37583
Glen Raven Mills, Inc., 36334
Green Mountain Marble Co., 29118
Greenville Pants Manufacturing Co., 50789
Grove Textiles, Inc., 38871
H&H Manufacturing Corp., 45873
Halliburton Geophysical Services, Inc., 43228
Halstead Industries, Inc., 48303, 49717
Harvey Industries, Inc., 23990
Hawkins Oil & Gas, Inc., 6696
Hazlehurst Lingerie Co. et al., 43228
Health-Tex, Inc., 4734, 9375, 26033
Heath Co. et al., 12961
Helmerich & Payne, Inc., 41904
Herr & Miller Drilling Co., 6847
Home Petroleum Corp., 18191
Honeywell, Inc., 28697
Howell Industries, Inc., 21953
Hy Grade Corp., 14007, 14366
ISC Systems Corp., 38871
Jayco Manufacturing, Inc., et al., 50892
Jim Gold Logging et al., 40247
Johnson Controls, Inc., 25731
Ka'u Agribusiness Co., Inc., 1290
Keene Corp., 25731
Kelsey-Hays Co. et al., 18686
Keystone General, Inc., 27704
Kittinger Co. et al., 37983
Knapp Shoe, 53594
Kreamer Textiles, 30047
KY&J Shake Co. et al., 45874
Lafarge Cement Corp., 49717
Land & Marine Rental Co., 48304
Larsan Manufacturing Co., 50789
Lasercomb America, Inc., 1886
Lennon Wallpaper, 33186
Lincoln Lace & Braid Co., 17318
Love Fashions, 36334, 36335
L.P. #2, Inc., 23815
Maas & Waldstein Co., 17319
Maine Woods, 30045
Medford Corp. et al., 49718
Mercury Marine et al., 9784
Mettler Automation, 3671
Micromatic Textron et al., 32503
Monroe Auto Equipment Co., 14007
Morse Tools, Inc., 52895
MSG Forest Products, 53594
Munsingwear, Inc., 21123, 21954
M.V.D. T/A Olympic Jr. et al., 26034
National Sea Products, Inc., et al., 23991
Norbalt Rubber Corp., 17319
Nortex International, 28697
North American Refractories Co., 21123
North Coast Brass & Copper Co., 33185
North Coast Brass & Copper Co. et al., 21954
Northern Chatham Bedding Co., 40248
Norwin Plating, Inc., et al., 17837
Oklahoma Pipe Threaders et al., 45875
Olin-Hunt Specialty Products, Inc., 51514, 52895
Olin-Hunt Specialty Products, Inc., et al., 1291
Operators Inc., 14007
Ormed Manufacturing, Inc., 48304
Orweco, Inc., 29683
Pacific Brands Footwear, 37583
Package Machinery Co., 46738
Panhandle Royalty Co., 38872
Pantasote, Inc., 53369
Parallel Petroleum Corp., 12071
Performance Papers, Inc., 25732, 53594
Peterson American Corp., 21956
Picker International, 21123
Picker International et al., 8615
Raw Hide Fleshing Machine Corp., 36335
Raw Hide Fleshing Machine Corp. et al., 30046
Reed & Barton Corp., 9376, 18688
Remington Building Products et al., 41902
Republic Hose, 8617
Robert B. Britton Oil Properties, 1885
Robert Bruce, Inc., 10516
Rockwell International, 28697
S. Goldfeder, Inc., et al., 8617
Santa Fe Energy Resources, 30761
Schindler Elevator Corp., 4735
Sensus Technologies, Inc., 2711
Shakertown Corp. et al., 52895
Shell Offshore, Inc., et al., 13335
Shield Industries, Inc., et al., 5086
SKF Foundry et al., 21124
Soabar Product Group of Avery Corp., 50789
Southern Triangle Oil Co., 15028
Spruce Timber Inc., 27704
Stanley Woolen Co., 12431
Sunbeam Appliance Co., 14366

Takata/Gateway Occupant Safety Systems, Inc., et al., 29119
TDC Supply, Inc., et al., 43229, 46739
Ted Butcher, Inc., et al., 41903
Tedmar, Inc., et al., 28698
Texaco U.S.A., 2712
Timken Co., 29684
Tipperary Corp. et al., 35378
Top Line Fashions, Inc., 9036
Trico Products Corp., 31664
Ungermann-Bass, Inc., 28699
Uniroyal-Goodrich Tire Co., 27705
United Technologies Automotive, Inc., 32504
Unocal Pipeline Co., 19807, 21956
Uranerz, USA, Inc., 36335
Varo Quality Semiconductor, Inc., 12071
Villa Fashions, 6697
V.L. Modern Coat, Inc., 3668
Warrenton Rubber Co., 31664
Wedge Wireline, Inc., 21804, 26793
Westinghouse Electric Corp., 30762
WI Forest Products Co., 23992, 35739
William Prym, Inc., 30762
Woods Petroleum Corp. et al., 8615
Workwear Corp., 28699
Wrangler, Inc., 14366
Agency information collection activities under OMB review, 29911
Alien temporary employment labor certification process:
Agriculture and logging; adverse effect wage rates and meal charges, 4030
Multistate custom combine owner/operations; H-2A application procedures, 19680, 21804
Apprenticeship 2000 initiative:
Work-based learning; training America's workers; report availability, 3710
Committees; establishment, renewal, termination, etc.:
Achieving Necessary Skills Commission, 3672
Dictionary of Occupational Titles Advisory Panel, 31460, 42081
Job Training Partnership Act Native American Programs' Advisory Committee, 35477
Job Training Partnership Act Presidential Awards Review Panel, 42508
National Advisory Commission on Work-Based Learning, 53063
Dictionary of Occupational Titles; review, 32868, 42509
Drug-free workplace requirements; contracts or grants, 45666
Employment services:
Program letters—
Targeted jobs tax credit program, 4735, 15028
Validity generalization-general aptitude test battery for selection and referral; proposed revised policy, 30162, 35379
Workplace quality agenda; reform initiative, 38636, 43421
Federal-State unemployment compensation program:
Benefits quality control data; release procedures, 11112
Extended benefit periods—
Alaska, 9376, 28700
Puerto Rico, 2712, 25732, 46740
Rhode Island, 15036, 28700
Federal Unemployment Tax Act—
Certification relating to reduced credits, 49442
Certifications relating to credits, 46739
Revenue quality control program design materials; availability, 48304
State unemployment fund cash management program, 20404
Unemployment insurance benefits quality control annual reports; availability, 30994
Unemployment insurance program letters—
Federal unemployment insurance law interpretation, 1886
Grant and cooperative agreement awards:
Job Training Partnership Act—
Contact Center, 3672
International Association of Machinists-Center for Administering Rehabilitation and Employment Services, 12574
Mainstream, Inc., et al., 14008
MDC, Inc., 22417
National Conference of Black Mayors et al., 11069
National Youth Employment Coalition, 41904
Grants and cooperative agreements; availability, etc.:
Job Training Partnership Act—
Dislocated farmers, employees, family members, and ranchers; reemployment services and retraining, 14007
Migrant and seasonal farmworker programs, 49846, 50931
National partnership and training demonstration, 18191
School to work transition demonstration projects, 13336
Title III discretionary national reserve funds; 1990 PY, 37800
Work-based learning skill shortages in construction, 13336
Job Training Partnership Act:
Economic Dislocation and Worker Adjustment Assistance Act; implementation—
Title III funds reallotment, 50619
Indian and Native American and summer youth employment and training programs; allocations, etc., 6548, 9250, 12110, 25732
Indian and Native American employment and training programs—
Grantee designation procedures, 27705, 35739
Grantee performance standards; methodology, 1522
Job Corps program; designated target group participation; evaluation criterion, 19679
Migrant and seasonal farmworker programs—
Grantee performance standards, 11116
State planning estimates and allocation formula, 7607
Performance standards (1990 and 1991 PYs), 514
Planning guidance and annual planning schedule; instructions for State plans submission under Titles II and III (1990 and 1991 PYs), 10516
State allotments and summer youth programs (1990 PY and CY), 3497
Targeted jobs tax credit program—
Lower living standard income level, 14008
Title II-A program; annual status report, 517, 20330
Titles II-A and III performance standards (1990-91 PY), 14012
Training and employment guidance letters—
Job opportunities and basic skills program, etc., 17839
Stewart B. McKinney Homeless Assistance Act; homeless individuals eligibility requirements, 35379
Labor surplus areas classifications:
Annual list, 46285
Additions, 29918, 32708, 42509
Meetings:
Achieving Necessary Skills Commission, 17839, 36712, 46740, 53369
Apprenticeship Federal Committee, 37376
Dictionary of Occupational Titles Advisory Panel, 40454, 52896
Job Training Partnership Act Native American Programs' Advisory Committee, 19680, 35380, 38595
Trade adjustment for workers program:
General administration letters—
Trade Act of 1974; amendments (1988), operating instructions, 48774
Unemployment compensation:
Ex-servicemembers; remuneration schedule, 4032
Unemployment insurance State operations funding shortage (1990 FY), 3010
Wagner-Peyser Act funds:
Basic labor exchange activities; planning estimates and allotments; 1990 PY, 14018
Public employment service activities; preliminary planning estimates (1990 PY), 3497

Employment Policy, National Commission

See National Commission for Employment Policy

Employment Standards Administration

See also Wage and Hour Division

RULES

Organization, functions, and authority delegations:
Workers' Compensation Programs Office; district directors, 28604
Correction, 33669
Wage rates predetermination procedures; and contracts covering federally financed and assisted construction (nonconstruction contracts subject to Contract Work Hours and Safety Standards Act); labor standards provisions; semi-skilled helpers, 50148

NOTICES

Agency information collection activities under OMB review, 48703
Meetings:
Child Labor Advisory Committee, 1293
Special Minimum Wages Advisory Committee, 5703, 30537
Minimum wages for Federal and federally-assisted construction; general wage determination decisions, 530, 1293, 1883, 2713, 3669, 4732, 5702, 6560, 7608, 9033, 10012, 10850, 12071, 12959, 14005, 15036, 17836, 18775, 19807, 20669, 21665, 22416,

23491, 24332, 25751, 26793, 27911, 28849, 29682, 30759, 31661, 32707, 33783, 34781, 35737, 36919, 37981, 39750, 39751, 40954, 41610, 42506, 43227, 46262, 47156, 47952, 48931, 49719, 50622, 51513, 52330, 53368

Energy Department

See also Alaska Power Administration; Bonneville Power Administration; Conservation and Renewable Energy Office; Economic Regulatory Administration; Energy Information Administration; Energy Research Office; Federal Energy Regulatory Commission; Hearings and Appeals Office, Energy Department; Southeastern Power Administration; Southwestern Power Administration; Western Area Power Administration

RULES

Acquisition regulations:
Management and operating contracts—
Capital lease arrangements; imputed interest costs, 41538
Payments and advances, 31052
Personal services compensation and New Mexico gross receipts and compensating tax, 5461
Research opportunity announcements, 33311
Drug-free workplace requirements; contracts or grants, 21681
Financial assistance:
Discretionary financial assistance applications; objective merit review policy; review systems publication compliance date extention, 9109
Small business innovative research (SBIR) program; deviations, 21008
Import and export of natural gas; administrative procedures; correction, 14916, 18227
Lobbying restrictions, 6736
Nondiscrimination on basis of handicap in federally-assisted programs and activities, 52136

PROPOSED RULES

Acquisition regulations:
Management and operating contracts; allowable contract costs, 29863
Nuclear hazards indemnity clauses, 33730, 40210
Profit making and fee bearing management and operating contractors; fee schedule, 2796, 21404, 32874
Contractor employee protection program; criteria and procedures, 9326
Hearings, 12668, 17453
National Environmental Policy Act; implementation, 46444
Regulatory agenda, 16100, 44400
Restricted data; permits for access:
Uranium enrichment; atomic vapor laser isotope separation (U-AVLIS), 15237
Standard contract for disposal of spent nuclear fuel and/or high-level radioactive waste, 37152

NOTICES

Advisory committees; reports on closed meetings; availability, 19647
Agency information collection activities under OMB review, 29259
Atomic energy agreements; subsequent arrangements, 167, 465, 1721, 2546, 3083, 3454, 4226, 4227, 6818, 6819, 9747, 11244, 18157, 22399, 22829, 26743, 26744, 30968, 35023, 39691, 40221, 431157, 47907, 48156, 48272
Coal and coal technology export resources industry directory; preparation for international distribution, 27674
Committees; establishment, renewal, termination, etc.:
American Statistical Association Committee on Energy Statistics, 41267
Environment, Safety, and Health Advisory Committee, 46982
Secretary of Energy Advisory Board task forces, 38836, 38837
Conflict of interests:
Contract awards; potential organizational conflict of interest, 25996, 37937
Divestiture requirements; supervisory employee waivers, 25997, 35711, 38737, 47105
Post-employment restriction waivers, 2863, 25360
Electricity export and import authorizations, permits, etc.:
Detroit Edison Co., 19652, 23976, 33951
El Paso Electric Co., 37523, 53342
Environmental restoration and waste management five-year plan:
Site specific plans—
Availability (1992-1996 FY), 26744
Chicago Operations Office, 3636, 28672
Environmental restoration at DOE facilities; alternate business strategy development, 45844
Environmental statements; availability, etc.:
Argonne National Laboratory, IL; 7-GeV advanced photon source; construction and operation, 7365, 20295
Arvah B. Hopkins Station, FL; circulating fluidized bed boiler, 41747
Brooklyn Union Gas Co. et al., 48685
Feed Materials Production Center, OH, 20183, 26479
Formerly utilized sites remedial project sites (FUSRAP), Tonawanda, NY; seaway site inclusion, 37730
Great Lakes Gas Transmission Limited Partnership et al., 40926
Healy Clean Coal Project, AK, 40912
Integrated environmental restoration and waste management program, 42633, 46711, 50869, 52884
Lawrence Livermore National Laboratory and Sandia National Laboratory, CA, 41048
Lawrence Livermore National Laboratory, CA; laser isotope separation experiments with plutonium, 774, 3023
Los Alamos National Laboratory, NM; special nuclear materials research and development laboratory; construction and operation, 1251, 3455, 5056
Maywood, NJ; Formerly Utilized Sites Remedial Action Program (FUSRAP), 47907
New production reactor capacity; implementation plan, 3455
Puget Sound Power & Light Co.; electric transmission line crossing U.S. international border; construction and operation, 57, 8976, 30963
Rocky Flats Plant, CO, 11997, 20297
Plutonium recovery modification project, 24140, 26249
Supercompactor and repackaging facility and TRU waste shredder plutonium recovery modification project, 21919, 32685
Savannah River Plant, SC, 19773
Superconducting super collider, 23585, 35712
Uranium-atomic vapor laser isotope separation (U-AVLIS) production plant, 24611
Washington Water Power Co.; electric transmission facilities at U.S.-Canadian border; construction, connection, operation, and maintenance, 1501
Waste Isolation Pilot Plant, NM, 25689
Floodplain and wetlands protection; environmental review determinations; availability, etc.:
Grand Junction, CO; uranium mill tailings cleanup, 18153
Kansas City Plant, MO, 31429
Lakeside Station, IL, 32126
Los Alamos National Laboratory, NM, 31428, 36860
National Institute for Petroleum and Energy Research, Bartlesville, OK, 37506
Seward Station, PA, 32125
Fossil energy Federal/State cooperative program; policies and procedures, 11050
Grant and cooperative agreement awards:
AFEX Corp., 34956
Aikens, Warren, 33952
Alabama A&M University, 38133
Alascan, Inc., 28931
American Chemical Society, 23472
American Council for Energy Efficient Economy, 26742
American Energy Assurance Council, 37957
American Indian Graduate Center, 39690
American Solar Energy Society, 34956
Balzer, Carol, 34054
BCR National Laboratory Corp., 12260
Bode, Robert E., 35936
Brelsford Engineering, Inc., 29653
Brigham Young University, 37731
Buckman, Dr. William G., 25997
Butlin, Dunkin M., 24922
California, 34312
Claflin College, 7928, 15267
Clark Atlanta University, 38133
Clark County Community College, 50759
CLD Technology, Inc., 32693
Coalition of Northeastern Governors, 25865
College of Southern Idaho Twin Falls, 35452
Colorado School of Mines, 37507
Compad, Inc., 26742
Consortium for Fossil Fuel Liquefaction Science, 12261
Doty Scientific, Inc., 33952
Drexel University, 34957
East West Center, Resource Systems Institute, 36860
Eastern Idaho Technical College, 34054
East-West Center, 11045
Electric Power Research Institute, 39042, 53040
ELTECH Research Corp., 6305, 22398
Energy Education Services, Inc., 26743
Engineering Resources, Inc., 37938
Florida Solar Energy Center (FSEC), 15267
Fort Valley State College, 19775
General Electric Turbine Business Operations, 30746

Geological Survey of Wyoming, 32458
Geophysical Institute, University of Alaska, 35713
George Mason Law School, 38137
Geothermal Resource Council, 15268
Great Lakes Governors Council, 32693
Hague International, 2546
Harvard College, 15268
Hopenfeld, Joran, Dr., 31875
Houston Community College System, 26250
Idaho, 32125, 38137, 40221
Idaho Vocational-Technical Education Foundation, 34957
IDL/Inc., 32955
Illinois Energy and Natural Resources Department, 21219, 30746
J. Busek Co., Inc., 34957
Jackson State Univesity, 34958
Kansas et al., 1606
Kumm Industries, Inc., 28931
Laney, Roy N., 31210
Larimer & Van Liew Associates, 1253
Lied Discovery Children's Museum, 37939
Long, John B., 34055
Los Angeles Water and Power Department, 12878
Louisiana State University, 7367
Maryland Public Television, 37939
Massachusetts Institute of Technology, 13656, 51759
Membrane Technology & Research, Inc., 37940
Merrill Corp., 27672
Mississippi, 35171
Morgantown Energy Technology Center, 51485
National Academy of Sciences, 17484, 35936
National Association of State Energy Officials, 37732
National Conference of State Legislators, 38138
National Geothermal Association, 18931
National Hispanic University, 26250
Nevada, 33952
New Mexico State University, 352
North Carolina A&T State University, 22828
O'Neal, Andrew, 27672
Occidental Oil Shale, Inc., 20297
Ohio Natural Resources Department, 32694
Ohio State University, 26743
Ohio State University Research Foundation, 20823
Oleg Engineering, 25360
Oregon Institute of Technology Geo-Heat Center, 7367, 15268
Pacific Nuclear Fuel Services, Inc., 37940
Pennsylvania State University, 31429
Pequod Associates, Inc., 34958
Pickard Line-Up Boom Associates, 25692
Pipco, Inc., 31094
Pony Pack, Inc., 34606
Powerfect, Inc., 34313
Puraq Co., 23586
Rensselaer Polytechnic Institute, 29402
Research Consulting Associates, Inc., 29654
Reynolds Metals Co., 38138
Richardson, Melvin M., 29260
Rougeot Oil & Gas Corp., 46982
Ruska Instrument Corp., 31210
S-CAL Research Corp., 32955
Selma University, 1721
Solar Energy Industries Association, 29082
So-Luminaire International, Inc., 27672
Southern California Edison Co., 39042
Southern Company Services, Inc., 12707
Stanford University, 24613
Tecogen, Inc., 28435
Texas A&I University, 38138
Texas Engineering Experiment Station, 37940
ThermoChem, Inc., 38139
Trutna, William R., 33752
Tubular Ultrasound, 24613
Underground Injection Practices Council, 34606
United Nations Institute for Training and Research, 50872
University City Science Center, 7928
University of—
Arkansas, 19653, 19978, 25866
California, 19097
California at Davis, 37938
Colorado, 20188
Florida, 12405
Hawaii-Manoa, 13824
Kentucky Research Foundation, 10646
Maryland, 1253, 37939
Missouri, 27489
Missouri-Rolla, 35936
Nevada-Reno, 45631
Southwestern Louisiana, 7929
Texas at Austin, 6306
Texas at El Paso, 38139
Tulsa, 33953
Utah, 19654, 19978
Wisconsin, 12261
Urban Energy & Transportation Corp., 1077
U.S. Export Council for Renewable Energy, 29261
Virginia Polytechnic Institute and State University, 42430
Volunteers In Technical Assistance, 29653
Washington, 37941, 50207
Washington State Ecology Department, 1500
Washington State Employment Security Department, 37941
Washington State University, 50208
Welden Steam Generators, Inc., 31211
West Virginia University, 31094, 34055
Western Governors' Association, 20511
Westinghouse Electric Corp., 50580
Whitten, Giles M., 32459
Yakima Indian Nation, 23586, 39042
Yale University, 34055
Grants and cooperative agreements; availability, etc.:
Academic partnerships program, 14345
Clean coal technology program, 1502, 11643, 21228, 38838, 47388
Coal mild gasification; process development unit-scale development, 19296, 26250
Cooperative research and development agreements, 51485
Discretionary financial assistance applications; merit review and evaluation, 14109
Electric and hybrid vehicle site operator program, 38134, 41749
Energy related training program; minority undergraduate training, 10801
Idaho—
Teacher's skill enhancement program, 18015
University reactor sharing program, 18015
Math science leadership development and recognition program, 46983
Mild gasification; scaleup to process development unit, 48889
Minority economic impact objective merit review system; financial assistance applications, 20838
Research and development—
Advanced magnetic materials and production technologies, 22392
Electrolytic process for aluminum production, 22394
Electrolytic process for materials production, 22396
Environmental restoration and waste management technologies; innovative and unique methods, 17484
Propane/propylene separation, hybrid separation systems, 30499
U.S. Federal international energy trade and development opportunities program, 32977
Inventions available for license, 31095, 39319, 53040
Meetings:
Evaluation of Epidemiologic Research Activities Secretarial Panel, 4466, 6305
International Energy Agency Industry Advisory Board, 5492, 9747, 20188, 21081, 34313, 38737, 41578, 41750, 49331
National Coal Council, 14463, 21228, 41593, 41594
National Petroleum Council, 23586, 53184
Nuclear Facility Safety Advisory Committee, 895, 3998, 12262, 18931, 21777, 28435, 37507, 41750, 47791
Secretary of Energy Advisory Board, 14457, 24140, 45632, 49413
United States Alternative Fuels Council, 17485, 23472, 31877, 46717, 49332
Methanol from unutilized domestic natural gas; production assessment costs, 28436
Metric transition plan, 51951
National energy strategy development
Hearings, 658, 2678, 3997, 27296, 29260, 33950
Interim report, 12260
Workshops, 23801
National Environmental Policy Act:
Guidelines revoked, 47792
Implementation, 13064, 37174
National Institute of Petroleum and Energy Research Facility, OK, operation; potential offerors, source list, 50873
Natural gas exportation and importation:
Access Energy Corp., 36862, 42257, 45632, 53184
Amerigas International Corp., 1867
Amoco Energy Trading Corp., 33366, 40223
ANR Pipeline Co., 25693, 34313
Atlantic Richfield Co., 36863
Boston Gas Co., 3641, 17299, 18055, 26744
BP Resources Canada Ltd., 27675
Brooklyn Interstate Natural Gas Corp., 21435, 32134
Brooklyn Union Gas Co. et al., 1721, 48685
Burbank Public Service Department, 38142
CanStates Petroleum Marketing, 51492
CanWest Gas Supply U.S.A., Inc., 49418
Carson Water Co., 5064
Cascade Natural Gas Corp., 40925, 49339
Cherhill Resources Inc., 17813, 26745
Chevron Natural Gas Services, Inc., 4899
Chippewa Gas Corp., 49944
Clajon Marketing, L.P., 49562
Coastal Gas Marketing Co., 20833, 29663
Consumers Power Co. et al., 7368, 13829
Corpus Christi Gas Marketing, Inc., 40424, 49695
Czar Gas Corp. Inc., 34960, 45633
Dartmouth Power Associates Limited Partnership, 47388

Development Associates, Inc., 17814, 29091
Dome Petroleum Corp., 4676
Dynasty Gas Marketing, Inc., 1722, 7772
Elizabethtown Gas Co., 30030
Empire Natural Gas Corp., 11644, 24148
Encogen Four Partners Ltd., 33367
Energy Marketing Exchange, Inc., 12708
Enjet Natural Gas Inc., 11645, 24618
ENSA Corp., 41758
Falcon Seaboard Gas Co., 3255, 4476, 21436, 30266
First Energy Associates, a Limited Partnership, 4899
Fuel Services Group, Inc., 49695
Fulton Cogeneration Associates, 30266
Glendale Public Service Department, 38143
Goetz Energy Corp., 2258, 41873
Granite State Gas Transmission, Inc., 25694, 31878, 39710
Great Lakes Gas Transmission Co., 18372
Great Lakes Gas Transmission Co. et al., 6820, 28678, 33959, 40223
Great Lakes Gas Transmission Limited Partnership et al., 40926
ICG Energy Marketing, Inc., 41132, 49945, 52087
ICG Utilities (Manitoba) Ltd., 41760, 49945
ICG Utilities (Ontario) Ltd., 33368, 45633
IGI Resources, Inc., 26484, 31878, 47115, 53184
Indeck Energy Services of Corinth, Inc., 18661, 33953
Indeck Energy Services of Ilion, Inc., 18664, 33758
Intalco Aluminum Corp., 36863
Inter-City Minnesota Pipeline Ltd., Inc., et al., 37262, 45633
JMC Fuel Services, Inc., 41596, 48689
Kamine/Besicorp Carthage L.P., 12412
Kamine/Besicorp South Glens Falls L.P., 4676
Kimball Energy Corp., 12412, 18160, 23587, 26745
L&J Energy Systems, Inc., 41594
LEDCO Inc., 14998, 22399
Libra Marketing, Inc., 1867
Long Island Cogeneration Limited Partnership, 1723, 18666
Louis Dreyfus Energy Corp., 4227, 29407
Megan-Racine Associates Inc., 53185
Midland Cogeneration Venture Limited Partnership, 5064, 21775, 30510
Midland Cogeneration Venture Limited Partnership et al., 15283, 34961
Mobil Natural Gas Inc., 1505, 6678
Montana Power Co., 49563
Neste Trading (USA), Inc., 46717, 53185
New England Power Co., 14999, 19782
NMU Gas Purchasing Inc., 52212
Nortech Energy Corp., 28451, 34313
North Canadian Marketing Corp., 29262, 39512
Northern Minnesota Utilities, 34316, 47117, 50208, 53185
Northern Natural Gas Co., 34961, 53185
Northridge Petroleum Marketing, U.S., Inc., 37524, 46718
Northwest Natural Gas Co., 6306, 21436, 25695
Northwest Pipeline Corp., 5064
Ocean State Power, 41761, 49339
Orchard Gas Corp., 13306
Pacific Gas & Electric Co., 33369
Pacific Gas Transmission Co., 9747
Pan National Gas Sales, Inc., 12548, 13883, 49696
Pancontinental Oil Ltd., 25696
Pasadena Water and Power Department, 38144
Pawtucket Power Associates Limited Partnership, 12415
Petro-Canada Hydrocarbons Inc., 39319, 49697
Phibro Energy, Inc., 29663, 42765
Poco Petroleum, Inc., 2549, 5065, 42765, 50208, 51329
Power City Partners, L.P., 28680
ProGas Ltd., 52088
Project Orange Associates, L.P., 2137
PSI Gas Marketing, Inc., 52090
Rochester Gas & Electric Co., 10662, 41597
Rochester Gas & Electric Corp., 7772
Salmon Resources Ltd., 1725, 21774
San Diego Gas & Electric Co., 31878
Santanna Natural Gas Corp., 39512, 48689
Semco Energy Services, Inc., 14346, 26255
Sierra Pacific Power Co., 1725
Southeastern Michigan Gas Co., 4228
Southern California Edison Co., 27883
Tejas Power Corp., 34314, 41598
Tennessee Gas Pipeline Co., 35179, 38145, 41762, 46718
Tenngasco Corp., 39513
Texas Eastern Transmission Corp. et al., 5065
Texpar Energy, Inc., 34963, 45634
Thermal Exploration, Inc., 51330
Trans Marketing Houston, Inc., 27884, 39320
Transco Energy Marketing Co., 10663, 17815, 29091, 34315, 41598
TXG Gas Marketing Co., 12413, 26255
Unicorp Energy, Inc., 3257, 10282
Unigas Energy, Inc., 53185
Union Gas Ltd., 20834, 23283, 38147
United Mineral Resources, Inc., 35180, 41133
Vermont Gas Systems, Inc., 3095, 5065, 6418, 24148
V.H.C. Gas Systems, L.P., 33371, 42888
Victoria Gas Corp., 24304, 31878
Warroad, MN, 51493
Washington Natural Gas Co., 39712, 47914, 48156
Washington Water Power Co., 31879
Westar Marketing Co., 3456
Westcoast Resources, Inc., 352, 5502, 8518
Western Gas Marketing U.S.A. Ltd., 33372, 45845
Western Gas Processors, Ltd., 3096
Williams Gas Marketing Co., 14347, 23132
Yuma Gas Corp., 2679, 14463
Nuclear waste management:
Civilian radioactive waste management—Payments-equal-to-taxes provisions; interpretation and procedures, 8180
Off-limits area designations:
Knolls Atomic Power Laboratory—
Niskayuna, NY, 25697
Windsor, CT, 25697
Patent licenses, exclusive:
Battelle Memorial Institute, 1867, 3685
Eyeonics Corp., 36863
Loewenthal, John R., 9489
Powerplant and industrial fuel use; new electric powerplant coal capability; compliance certifications:
Cimarron Chemical, Inc., 46861
Coalinga Cogeneration Co. et al., 35181
Darthmouth Power Associates Limited Partnership, 10284
Doswell Limited Partnership et al., 20835
Enron Power Enterprise Corp., 49419
Indeck Energy Services of—
Ilion, Inc., et al., 1610
Olean, Inc., 39201
Suffern, Inc., 38147
Yonkers, Inc., 38577
KES Kingsburg, L.P., 1725
L&J Energy Systems, Inc., 37350
Mayflower Energy Partners, L.P., 14110
Nassau District Energy Corp. et al., 46571
Newark Bay Cogeneration Partnership, L.P., 22944
Oceanside Generating Co. et al., 32694
Power Authority of State of New York et al., 21776
Richmond Power Enterprise, L.P., et al., 11053
Saranac Energy Co., Inc., et al., 15285
Selkirk Cogen Partners, L.P., et al., 2680
Sumas Energy, Inc., 49419
Wallabout Cogen Partners, 46861
West Lynn Cogeneration et al., 25364
WGP, Inc., et al., 32293
Presidential permit applications:
El Paso Electric Co., 37523
Imperial Irrigation District, 50768
Privacy Act:
Systems of records, 32288, 33149
Procurement:
Commercial activities performance (OMB Circular A-76); inventory, 8169
Public Utility Regulatory Policies Act:
Gas and electric utilities covered in 1991; list, 52016
Radiological conditions, certification:
Illinois, 20512
New Jersey, 23132
New York, 23587
Recommendations by Defense Nuclear Facilities Safety Board:
DOE high priority defense nuclear facilities; design, construction, operation, and decommissioning standards, 17806
Agency response, 23783, 39500, 40914
Hanford Site, WA; single-shell waste tanks—
Ferrocyanide; agency response, 50875
Monitoring programs; agency response, 21219, 24299
Monitoring programs; implementation plan, 33753
Rocky Flats Plant, CO—
Criticality safety; agency response, 50354
Operational readiness review; agency response, 25866, 50361
Plutonium operations, criticality safety; agency response, 30499
Systematic evaluation program; agency response, 25154, 42873
Savannah River site, SC; K, L, and P reactors restart; agency response, 13939
Senior Executive Service:
Performance Review Board; membership, 31875
Trespassing on Department property:
San Francisco Operations Office, CA; off-limits designation, 32126

Energy Information Administration

NOTICES

Agency information collection activities under OMB review, 1253–1256, 3762, 3998, 5057, 11046, 11431, 13308, 17807, 21777, 21778, 22945, 23131, 28441, 29261, 29406, 30021, 30747, 35171, 35175, 35342, 39192, 39501, 42431, 46983, 47105, 47911, 48272, 49478

Forms; availability, etc.:
Annual control area and electric system report, 28085
Annual nonutility power producer report, 22062
Coordinated regional bulk power supply program report, 13825
Financial reporting system, 11046
Natural gas program package; forms revisions and extension, 14458
Nuclear fuel data, 22061
Petroleum marketing program survey, 23965
Residential transportation energy consumption survey, 5057
Steam-electric plant operation and design report, 21220
Uranium industry annual survey, 25998
Meetings:
American Statistical Association Committee on Energy Statistics, 7929, 41578
Reporting and recordkeeping requirements, 5058, 19098, 50209

Energy Research Office

RULES
Special research grants program, 10035
NOTICES
Committees; establishment, renewal, termination, etc.:
Basic Energy Sciences Advisory Committee, 41872
Global climate change research; supercomputer time requests, 35343
Grants and cooperative agreements; availability, etc.:
Merit review system; procedures, 19315
Pre-freshman enrichment program (PREP), 25361
Special research program—
Atmospheric chemistry program, 31632
Atmospheric radiation measurement program, 6819
Basic energy sciences, etc., 45844
Computer hardware, advanced mathematics, and model physics program, 50228
Energy biosciences, 52208
Health effects research, 10486
Museum science education, 38141
Nuclear engineering and applied nuclear science, 2137
Nuclear engineering research, 50582
X-ray lithography, 5254, 13309
University research implementation program, 41591
Meetings:
DOE/NSF Nuclear Science Advisory Committee, 10487, 19978, 32965, 41132, 42652, 46860
Energy Research Advisory Board, 2258, 2690
Fusion Policy Advisory Committee, 8185, 10105, 19315, 23131, 29262, 30509
High Energy Physics Advisory Panel, 13648, 13943, 24618, 34958, 49113

Engineers Corps

RULES
Danger zones and restricted areas:
Alameda Naval Air Station, CA, 3055
Behm Canal near Ketchikan, AK, 2586, 10237
Chesapeake Bay, Fort Monroe, VA, 45798
Cooper River and tributaries, Charleston, SC, 3591
Naval supply center pier, CA, 27102, 31689
Pacific Ocean, San Clemente Island, CA, 30906
San Clemente Island, CA, 41522
Flood control:
Engineering and design; storage allocated for control and navigation, 21508
Historic properties protection procedures; Army Department permits processing, 27000
Correction, 27821
Water resource development projects; shoreline management, 30690
PROPOSED RULES
Army Department permits processing:
Fee schedules, 41354, 51303
Danger zones and restricted areas:
Chesapeake Bay off Fort Monroe et al., VA, 24115
New York Harbor, NY, 21206
Pacific Ocean, San Clemente Island, CA, 10253
Navigation regulations:
Waterborne commerce statistics; reporting requirements consolidation, 13448
Water resource development projects; shoreline management fees at civil works projects, 32644
NOTICES
Environmental statements; availability, etc.:
Arts Park LA, Sepulveda Flood Control Basin, CA, 13821, 21216
Atlantic Coast of New York, NY; beach erosion control project, 53039
Central and Southern Florida Flood Control Project, West Palm Beach Canal, FL, 46559
Circumferential Highway Project, NH, 21216
Curwensville Lake, Clearfield County, PA, 4464
Everglades National Park, FL, 42753
Henrico County, VA, 30960
Hobucken Atlantic Intracoastal Waterway Bridge, NC, 32946
Houston-Galveston Navigation Channels, TX, 27870
Humboldt Harbor and Bay Navigational Channel, CA, 35167
Kanawha River, WV, 42754
Lakeside, OR, 19644
Lower Amite River flood control, LA, 42872
Lower Santa Cruz River Flood Control Study, AZ, 22060
Mills Creek Lake Seepage Control Project, Walla Walla, WA, 46559
Mississippi River and tributaries, Yazoo River Basin, MS, 12404
Missouri River Master Water Control Manual; update, 36305
Monterey Bay, CA, 12543
Myrtle Beach et al., Horry and Georgetown Counties, SC, 30494
Newport News, VA, 30960
Oakland Inner Harbor, CA, 23963
Pacific Northwest Coordination Agreement and Canadian Entitlement Allocation Agreement, 29400, 31624
Palm Beach County, FL, 2257, 7021, 13306
Raystown Lake, Huntingdon County, PA, 23962
Sacramento River, CA, 3453
Santa Clara River and tributaries, CA, 41266
Savannah Harbor Deepening Project, GA and SC, 10484
St. Charles Parish, LA, 18151
Upper Steele Bayou Project, MS, 12403
Vancouver, WA, 768
Wilma Habitat Management Unit, Clarkston, WA, 23782
Wisconsin River, Portage, WI, 49679
Grants and cooperative agreements; availability, etc.:
Construction productivity advancement research program, 1708
Jurisdictional wetlands, identifying and delineating; Federal manual; technical review, 33349
Meetings:
Coastal Engineering Research Board, 6817, 15264
Environmental Advisory Board, 15265, 18013
Federal manual for identifying and delineating jurisdictional wetlands, 14997, 24138
Inland Waterways Users Board, 7022, 25358, 25864, 39316, 4[illegible]08
Recreation study regional workshops, 8167
Shoreline management fees; civil works projects, 30745
Water resources projects; deauthorization lists, 40906

Environmental Protection Agency

RULES
Acquisition regulations:
Administrative changes, 24578
Construction contracts with architect-engineer firms; applicability to subcontractors, 49283
Contractor information submission; monthly progress reports and invoices, 39621
Limited rights data disclosure, 48623
Offerors; general financial and organizational information and purchasing system information; submission requirements; correction, 13535
Prompt payment, 38806
Unauthorized commitments ratification, 18340
Air pollutants, hazardous; national emission standards:
Asbestos, 48406
Benzene emissions from chemical manufacturing process vents, industrial solvent use, etc., 8292
Correction, 12444, 18330, 37230, 45804
Benzene emissions from maleic anhydride plants, ethylbenzene/styrene plants, etc.; correction, 14037
Phosphogypsum; limited reconsideration and compliance waiver determination, 13480
Phosphogypsum stacks; radon emissions, 40834
Radionuclides, 10455, 29205, 38057
Correction, 78
Test methods; methods 108B and 108C addition, 22026, 32913
Vinyl chloride; equipment leaks of volatile hazardous air pollutants, 28346
Air pollution control; new motor vehicles and engines:
Emission certification procedures, 7178
Emission control system performance warranty and voluntary aftermarket part certification program; correction, 25836
Heavy-duty engines and vehicles, including heavy light-duty trucks; nonconformance penalties, 46622

Heavy-duty engines; nitrogen oxides and particulate emission credits; banking and trading certification programs, 30584
Air pollution; standards of performance for new stationary sources:
Appendix A test methods and Appendix B performance specifications; technical amendments, 47471
Correction, 48208
Dry molecular weight and emission rate correction factor or excess air; gas analysis, 5211
Correction, 18876
Nitrogen oxide emissions determination; ion chromatographic method, 21752
Petroleum refineries; sulfur dioxide or hydrogen sulfide monitoring, etc., 40171
Phosphate rock plants, 11338
Reporting and recordkeeping requirements, 51378
Small industrial-commercial-institutional steam generating units, 37674
Volatile organic compound (VOC) emissions—
Polypropylene, polyethylene, polystyrene, and poly-(ethylene terephthalate) manufacturing industry, 51010
Process equipment (valves, flanges, and connections, etc.); test methods, 25602
Synthetic organic chemical manufacturing industry air oxidation processes, 26912, 36932
Synthetic organic chemical manufacturing industry distillation operations, 26931, 36932
Air programs:
Stratospheric ozone protection—
Chlorofluorocarbons and halons; production and consumption, 5007, 24490, 25812, 35142, 47753
Air programs; approval and promulgation; State plans for designated facilities and pollutants:
Ohio, 19883
Air programs; fuel and fuel additives:
Gasoline and alcohol blends sold in calendar years 1989 and beyond; volatility regulations, 25833
Gasoline and alcohol blends volatility, 23658
On-highway diesel fuel; sulfur content reduction for fuel sold in 1993 and later calendar years, 34120
Air programs; State authority delegations:
California, 28393
Florida, 23077
Iowa, 31593
Missouri, 28
New Mexico, 5990
North Dakota, 29015
Puerto Rico, 19882
Tennessee, 32077, 48233
Wyoming, 39405
Air quality implementation plans:
Preparation, adoption, and submittal—
PM10 areas of concern; technical correction, 45799
PM10 emissions from stationary sources; measurement methods, 14246, 24687, 37606
Post-1987 ozone and carbon monoxide plan revisions approval; policy clarification, 38326
State implementation plan completeness review, 5824
Air quality implementation plans; approval and promulgation; various States:
Alabama, 2234, 3594, 5846, 10062, 17433, 38994, 39404
Arizona, 17435, 18106
California, 9976, 9878, 22334, 25832, 28622, 28624, 31832, 31833, 49281
Colorado, 9122, 39148, 40996
Connecticut, 9121, 9442
Delaware, 2066, 3401, 26689
Florida, 3403, 12822, 46788
Hawaii, 18108
Illinois, 14419, 20265, 21750, 22334, 26814, 29200, 31981, 39774, 40658
Indiana, 18604, 23931, 31048, 34260, 36634, 39149, 40996
Iowa, 26690
Kansas, 1420
Kentucky, 3593, 4169, 20268, 23547
Louisiana, 1023, 3595, 21546, 29203, 36810
Maine, 20601, 24060, 38545
Maryland, 12823, 20269
Massachusetts, 5447, 5986, 14831, 31587, 31590, 34914
Michigan, 9726, 17751, 19065
Minnesota, 21021, 29846
Mississippi, 41691
Missouri, 735, 7712, 46205
Montana, 19262, 22332, 36812
Nebraska, 34915
Nevada, 18110
New Hampshire, 7713
New Jersey, 26687
New Mexico, 22784, 34013
New York, 51101
North Carolina, 1419, 9125, 23735
North Dakota, 32403
Ohio, 11370, 14972, 17752, 19881, 24080, 29844, 39270, 46206, 49892
Oklahoma, 23730, 26686, 33905, 42187
Pennsylvania, 10061, 20267
Rhode Island, 35623, 36635
South Carolina, 27226
South Dakota, 40831
Tennessee, 5985, 18725, 19066, 20272, 33692
Texas, 6253, 13904, 21546, 31584, 36632, 41523
Utah, 24060
Virginia, 33904
West Virginia, 21751
Wisconsin, 3402, 11183, 12827, 33118, 49616
Wyoming, 28197
Air quality planning purposes; designation of areas:
Alabama, 13906
Florida, 3403
Illinois, 43125, 43126
Indiana, 38326
Kansas, 1420
Kentucky, 4169, 14092
Louisiana, 35625
North Dakota, 23932
Ohio, 28199
Tennessee, 5599, 38996
Texas, 37712
Wisconsin, 29578
Civil penalties administrative assessment and permits revocation or suspension; consolidated practice rules:
Clean Water Act; Class II civil penalties, 23838
Drinking water:
National primary drinking water regulations—
Total coliforms, 25064
Drug-free workplace requirements; contracts or grants, 21681
Grants, State and local assistance:
Comprehensive construction grant regulation; revision, 27092
State water pollution control revolving fund capitalization program; implementation, 10176
Superfund cooperative agreements and State contracts for response actions, 22994
Correction, 24343
Hazardous waste:
Codification rule (statutory provision) and underground storage tanks, etc.; correction, 19262
Identification and listing—
1,1-Dimethylhydrazine production wastes, 18496
Listing criteria; correction, 18726
Exclusions, 2322, 11188, 18876, 23634, 29017-29020, 29359, 34712, 38058, 43128, 47328, 47330
Petroleum refinery primary and secondary oil/water/solids separation sludge listing, 46354, 51707
Reportable quantity adjustments, 5340
Toxicity characteristics, 11798, 26986, 31387, 32733, 39409
Toxicity characteristics; hydrocarbon recovery operations, 40834
Wood preserving operations and surface protection processes, 50450
Land disposal restrictions—
First third wastes; correction, 23935
Response to court remand, 6640
Third third wastes, 22520, 33693
Notification requirements; reportable quantity adjustments, 30166
Solid waste evaluation, physical/chemical methods; testing methods; correction, 8948
State underground storage tank program approvals—
Mississippi, 23549
New Mexico, 38064
Treatment, storage, and disposal facilities—
Definitions, post-closure care, and financial responsibility; correction, 25976
Volatile organics control air emission standards; process vents and equipment leaks, 25454
Underground storage tanks—
Petroleum; financial responsibility requirements, 18566, 46022
Technical requirements, 17753, 23737
Hazardous waste program authorizations:
Arkansas, 11192
Connecticut, 51707
Delaware, 14280
Florida, 51416
Georgia, 30000, 38997
Idaho, 11015, 50327
Illinois, 7320
Kansas, 17273
Kentucky, 5600, 28028
Maryland, 14280
Michigan, 18112, 45606
Minnesota, 9880, 24232, 43342
Mississippi, 32624
New Mexico, 4604, 28397
New York, 7896
North Dakota, 25836
Ohio, 9880
Oklahoma, 14280, 39274
Oregon, 11909
Rhode Island, 9128
South Carolina, 22916
Texas, 7318, 21383
Washington, 33695
Wisconsin, 9127, 11910

Lobbying restrictions, 6736
Nondiscrimination on basis of handicap in federally-assisted programs and activities, 52136
Pesticide programs:
Food additives; pesticide residues in or on processed foods; procedural regulations, 50282
Pesticide regulations update; technical amendments, 21200
Petition processing fees increase, 5217
Pesticides; tolerances in food, animal feeds, and raw agricultural commodities:
2,4-D, 39407
2-[1-(Ethoxyimino)butyl]-5-[2-(ethylthio)propyl]-3-hydroxy-2-cyclohexene-1-one (sethoxydim), etc., 6639, 17437
3-(3,5-Dichlorophenyl)-5-ethenyl-5-methyl-2,4-oxazolidinedione, 24081
(Alpha RS,2R)-fluvalinate[(RS-alpha-cyano-3-phenoxybenzyl(R)-2-(2-chloro-4-(trifluoromethyl) anilino)-3-methylbutanoate), 14421
Aluminum tris (O-ethylphosphonate), 2377, 12483
Chlorpyrifos, 24081
Clofentezine, 26438
Clopyralid, 31182
Daminozide (trade names Alar and Kylar), 10218
Definitions and interpretations, etc.—
Alfalfa, 24085
Tomatoes, 11372
Esfenvalerate, 26440
Ethyl 3-methyl-4-(mehtylthio)phenyl (1-methylethyl) phosporamidate, 6254
Fenarimol, 33695
Fluazifop-butyl, 1585, 9444
Fluridone, 29828
GBM-ROPE (Pheromone Dispensers), 28621
Gibberellins, 47475
Gliocladium virens GL-21, 50324
Glyphosate, 10459
Imazethapyr, 10458
Indole butyric acid, 47474
Iprodione, 2833, 31183
Isomate-M (pheromone dispensers), 23934
Lactofen, 24084, 28760, 33694, 39408
Linuron, 39273
Metalaxyl, 14832, 39272
Methidathion, 2376, 24082, 49389
Methomyl, 5219
Metolachlor, 4174
Metsulfuron methyl, 10456
Nicosulfuron, etc., 28619
N,N-dimethylpiperidinium chloride, 39408
CFR correction, 1423
O,O-Dimethyl S-[(4-oxo-1,2,3-benzotriazin-3(4H)-yl)methyl]phosphorodithioate, 2379
Oryzalin, 8142
Oxyfluorfen, 31184
Paraquat, 6255, 24083
Pirimiphos-methyl, 23736
Primisulfuron-methyl, 21547
Pseudomonas fluorescens EG-1053, 26203
Technical amendments, 26439
Trichoderma harzianum, Rifai strain DRL-AG-2, 50325
Solid wastes:
Products containing recovered materials; Federal procurement guidelines, 40384
Superfund program:
Emergency and hazardous chemical inventory forms and community right-to-know; and Indian lands; reporting requirements, 30632
Emergency planning and community right-to-know; address change for information submission, 420
Correction, 19264
Extremely hazardous substances, listing; community right-to-know, 5544
Hazardous substances—
Federal real property, sale or transfer; activity reporting, 14208
National oil and hazardous substances contingency plan—
National priorities list; hazard ranking system revisions, 51532
National priorities list update, 6154, 9688, 22030, 35502
Revisions, 8666
Reportable quantity adjustments—
1,1-Dimethylhydrazine production wastes, 18496
Toxic chemical release reporting; community right-to-know—
Aluminum oxide, 5220
Ozone depleting chemicals, 31594, 35434
Terephthalic acid, 50687
Toxic substances:
Health and safety data reporting rule—
List additions, 35628, 39774, 39780
Reporting period terminations, 36638
Inventory data base; production and site report requirements, 39586
Polychlorinated biphenyls (PCBs)—
Disposal and storage of waste; notification requirements; correction, 26204
Electrical transformers, 45804, 49043
Manufacturing, processing, and distribution in commerce exemptions, 21023, 37714, 38998, 46790
Waste disposal and storage; notification requirements; correction, 695
Preliminary assessment information rule; list additions, 39780
Significant new uses—
1,3-Benzenediamine, 4-(1,1-dimethylethyl)-ar-methyl, 20792
2-chloro-1,1,1-trifluoroethane, etc., 35628
2-Chloro-N-methyl-N-substituted acetamide, etc., 32406
Chemical substances, 17376, 33296, 45994, 52275, 52276
Phosphonium salt, etc., 26103
Substituted oxirane, etc., 46766
Unsaturated organic compound, etc., 39892
Urea, etc., 26093
Test rules and consent orders; modifications; annual notice, 7322
Testing consent orders—
Alkyl phthalates, 3058
Testing requirements—
4-Nonylphenol, branched, 5991
Chemicals; small quantities manufacturing, 18881
Commercial hexane; pharmacokinetics testing, 627
Diethylenetriamine (DETA), 3407
Mouse visible specific locus test, 12639
Tributyl phosphate, 25392
Water treatment chemicals; hexavalent chromium chemicals in comfort cooling towers; prohibition, 222
Waste management, solid:
Medical waste—
Tracking and management standards; correction, 27228
Water pollution control:
Clean Water Act—
Individual control strategies (ICSs); lists of waters; approvals and disapprovals; interpretation, 22748
Pollutant analysis; test procedures, 24532
General pretreatment regulations—
Domestic sewage study implementation, 30082
National pollutant discharge elimination system—
Domestic sewage study implementation, 30082
Storm water discharges; permit application regulations, 47990
Surface water toxics control program; individual control strategies, 26201
National primary and secondary drinking water regulations—
Public water systems; fluoride and lead; public notification; handbook availability, 4423
National primary drinking water regulations—
Drinking water contaminants; monitoring requirements; meeting, 8948
Ocean dumping; site designations—
Atlantic Ocean offshore Canaveral Harbor, FL, 42563
Atlantic Ocean offshore New Jersey and Long Island, NY, 1024
Coquille River, OR, 20788
Grays Harbor, WA, 27634
Gulf of Mexico offshore Freeport Harbor, TX, 11185
Gulf of Mexico offshore Port Isabel, TX, 37322
Gulf of Mexico offshore Port Mansfield, TX, 37231
Gulf of Mexico offshore Port O'Connor, TX, 37234
List revision, 3688
Tutuila Island; American Samoa, 3948, 20274, 31593
State underground injection control programs—
Nebraska, 21191, 34017
Water pollution; effluent guidelines for point source categories:
Nonferrous metals manufacturing, 31692
Correction, 36932
Organic chemicals, plastics, and synthetic fibers, 26691
Water programs:
Pollutants analysis test procedures; guidelines, 33434

PROPOSED RULES

Acquisition regulations:
Advisory and assistance services use, 48659
Construction contracts with architect-engineer firms; applicability to subcontractors, 33337
Cost proposals submission by offerors, 40689
Information resources management policy coverage, 17732
Limited rights data disclosure, 20809
Monthly progress reports and invoices; submission of contractor information, 24276
Offerors; cost and pricing proposals information, 5948

51-980 (2) 0 - 91 - 2

Superfund and other than superfund contracts; organizational conflicts of interest, 17724, 23109
Air pollutants, hazardous; national emission standards:
Phosphogypsum, 13482
Air pollution control; new motor vehicles and engines:
Chassis dynamometers specifications; workshop, 22037
Emission control system performance warranty short tests; alternative test procedures, 3073
Gasoline and methanol-fueled light-duty vehicles and trucks, and heavy-duty vehicles; evaporative emission regulations, 1914, 2248, 12677
Correction, 3685
Meeting, 5472
Workshop, 49914
Heavy-duty engines and vehicles, including heavy light duty trucks; nonconformance penalties, 17532
Light-duty durability procedures, 52277
Light-duty vehicles and trucks; cold temperature carbon monoxide emissions, 38250
Nonconforming motor vehicles and engines, importation, 1680
Air pollution; standards of performance for new stationary sources:
Municipal waste combustors—
Emission guidelines; materials separation workshop, 3237
Mercury emissions, 40879
Volatile organic compound (VOC) emissions—
Synthetic organic chemical manufacturing industry reactor processes, 26953
Wood heaters energy efficiency determination; total combustible carbon method, 33925
Air programs:
Stratospheric ozone protection—
Ozone depleting compounds recycling, 18256
Air programs; approval and promulgation; State plans for designated facilities and pollutants:
Maine, 14322
Air programs; fuel and fuel additives:
Gasoline and alcohol blends (1991 CY); volatility regulations, 39169
Testing; public health effects and emission control system effects and impacts; registration, 32218
Air quality implementation plans:
Preparation, adoption, and submittal—
PM10 emissions from stationary sources; measurement methods, 41546
Air quality implementation plans; approval and promulgation; various States:
Alabama, 32645, 40403
Arizona, 41204
California, 12669, 36458, 47894, 49306, 49309
Colorado, 7503, 35686, 40201, 42731
Connecticut, 20614
Delaware, 38814
Florida, 39016
Georgia, 39019
Illinois, 3073, 17760, 20806, 24585, 28781, 40687, 46829
Indiana, 5626, 31083, 47491, 51735
Kentucky, 2842, 22933
Louisiana, 1592
Maine, 39017
Maryland, 20479
Massachusetts, 21755, 41553, 46684
Michigan, 11029, 20616, 24897
Minnesota, 26470, 46530, 46829
Missouri, 27657
Montana, 36839
New Hampshire, 17759, 23950
New Jersey, 40202
New York, 4201
Ohio, 311, 2390, 3606, 9923, 10076, 18131, 23556
Oklahoma, 36290
Pennsylvania, 9146, 40875
Rhode Island, 48246
South Carolina, 10470
Tennessee, 32268
Texas, 18005
Vermont, 50035
West Virginia, 2245
Wisconsin, 8489, 12387, 21207, 27659
Air quality planning purposes; designation of areas:
Louisiana, 35
Oklahoma, 36290
Texas, 13555
Wisconsin, 21390, 21391
Drinking water:
National primary drinking water regulations—
Lead and copper, 42409
Total coliforms, 22752
Unreasonable risk to health guidance; availability, 40205
Hazardous waste:
Identification and listing—
1,1-Dimethylhydrazine production wastes, 18507
Exclusions, 2248, 2847, 13556, 14323, 17283, 18132, 18643, 19830, 20169, 24026, 31849, 38090, 38565, 47493, 48248
Toxicity characteristics, 46829
Incinerators, boilers, and industrial furnaces; owner and operator standards, 17862
Correction, 20678
Land disposal restrictions, 24119
Site-specific variances, 40206
Management facilities; solid waste management units (SWMUs), corrective action, 30798, 34721
Permit programs—
Wastewater treatment unit; definition, 29230
Solid waste evaluation, physical/chemical methods; test methods, 4440
State underground storage tank program approvals—
Mississippi, 5861, 12205
Underground injection control program; hazardous waste disposal injection restrictions, 27659
Underground storage tanks—
Corrective action orders; administrative hearings, 33430
Financial responsibility requirements, 24692, 27837, 32647, 36840
Technical requirements, 17767
Waste minimization incentives, 40881, 50852
Hazardous waste program authorizations:
Connecticut, 39656
New Mexico, 10076
National Environmental Policy Act:
Research and Development Office projects; environmental review procedures, 18838
Pesticide programs:
Good laboratory practices standards (FIFRA); notification to Agriculture Secretary—
Pesticides classification for restricted-use due to ground water concerns, 5861
Pesticide applicators certification, 36297, 46890
Pesticide export policy review, 4956
Pesticides, devices, and pesticide active ingredients for export labeling requirements; unregistered pesticides exporting procedures, 4967
Pesticides; tolerances in food, animal feeds, and raw agricultural commodities:
2-(2-Chlorophenyl)methyl-4,4-dimethyl-3-isoxazolidinone, 49646
2,4-D, 24116
2-[1-(Ethoxyimino)butyl]-5-[2-(ethylthio)propyl]-3-hydroxy-2-cyclohexene-1-one, 4203, 39488
3-(3,5-Dichlorophenyl)-5-ethenyl-5-methyl-2,4-oxazolidinedione, 13917
Calcium arsenate, 33332
Captan, 9467
Chlorpyrifos, 11395
Definitions and interpretations, etc.—
Alfalfa, 12525
Tomatoes, 2391
Ethylene bisdithiocarbamates, etc., 20416, 34288, 40206
Fenarimol, 24117
Glyphosate, 2844
Iprodione, 19279
Isopropalin, 19282
Lead arsenate, 33334
Linuron, 26704
Metalaxyl, 2845, 28657
Methidathion, 10471
Oryzalin, 19281, 19283, 25140
Oxyfluorfen, 19277
Oxytetracycline, 31194
Paraquat, 11396
Procymidone residues in wine, 39171
Propionic acid, 5229
Pseudomonas fluorescens EG-1053, 17460
Radiation protection programs:
Radon proficiency programs and training courses; fees, 50492
Regulatory agenda, 16818, 45134
Rulemaking petitions:
American Petroleum Institute; underground storage tanks, 17763
Sewage sludge; disposal standards:
National sewage sludge survey; information and data availability and impact, 47210
Superfund program:
Hazardous chemical reporting; emergency planning and community right-to-know programs—
Flammables and explosives; documents availability, 35012
National oil and hazardous substances contingency plan—
National priorities list update, 7507, 38816, 39179, 51928
Reportable quantity adjustments—
1,1-Dimethylhydrazine production wastes, 18507

Toxic chemical release reporting; community right-to-know—
Ammonium sulfate (solution), 12144
Antimony tris (iso-octyl mercaptoacetate), 5030
Barium sulfate, 4879
Chrome antimony titanium buff rutile (CATBR), 650
Ozone depleting chemicals (trichlorofluoromethane, etc.), 10473
Terephthalic acid, 5472
Zinc borate hydrate, 10254
Zinc sulfide, 31342
Toxic substances:
Asbestos-containing materials in schools; State waivers—
Utah, 29069
Health and safety data reporting rule—
List additions, 6012, 13164
Polychlorinated biphenyls (PCBs)—
Storage and disposal approvals termination; criteria and procedures, 46470
Wet weight/dry weight clarification, 12866
Significant new uses—
2-Chloro-1,1,1-trifluoroethene, etc., 6012
Aromatic ether diamines, 21887, 28063
Halogenated alkyl pyridine, etc., 39882
Polyol carboxylate ester, etc., 27257
[Dinitrophenyl)azo]-[2,4-diamino-5 methoxybenzene] derivatives, etc., 47286
Testing requirements—
Chloroethane, etc. (drinking water contaminants), 21393
Cumene reproductive toxicity testing; meeting, 22359
Diethylenetriamine (DETA), 17769
N-Methylpyrrolidone, 11398
Water pollution control:
National primary and secondary drinking water regulations—
Fluoride, 160
Synthetic organic and inorganic chemicals; maximum contaminant levels, 30370
National primary drinking water regulations—
Public water system supervision program; State primary enforcement responsibility, 49398
Ocean dumping; site designations—
Atlantic Ocean offshore Canaveral Harbor, FL, 23251
Atlantic Ocean offshore Charleston, SC, 49540
Chetco River, OR, 13289
Gulf of Mexico, 3693
Gulf of Mexico offshore Pascagoula, MS, 30473
Key West, FL, 28235
Southwest Navigation site and Eight-Mile site offshore Grays Harbor, WA, 10633
State underground injection control program—
Illinois, 28415
Louisiana, 27659
Puerto Rico, 40404
Underground injection control program—
Wells authorized by rule, rule-authorization, etc.; clarifications, 26462, 29069
Water pollution; effluent guidelines for point source categories:
Oil and gas extraction—
Coastal and stripper subcategories, 2540
Offshore subcategory, 49094
Organic chemicals, plastics, and synthetic fibers category, 42332

NOTICES

Agency information collection activities under OMB review, 2873, 3258, 3643, 4008, 4229, 4903, 5502, 6045, 7557, 7775, 9501, 9502, 10488, 10803, 11054, 12003, 12004, 13318, 13657, 13948, 17489, 17669, 18666, 19102, 19981, 20190, 20300, 21235, 23976, 23977, 26749, 28286, 28453, 28934, 29664, 30268, 31105, 31438, 31439, 33156, 33157, 33759, 34007, 34073, 35181, 35460, 37755, 37756, 38148, 39321, 40228, 42265, 42443, 42766, 42890, 46865, 47390, 47794, 48690, 49115, 49116, 50387, 51497, 52094, 53187
Air pollution control; new motor vehicles and engines:
California pollution control standards—
Hearing, 20189
Preemption waivers, 28823, 28824, 43028
Federal certification test results; 1990 model year; availability, 12725
Air programs:
Ambient air monitoring reference and equivalent methods—
Advanced Pollution Instrumentation, Inc. Model 100 Fluorescent S02 Analyzer, 38149
Andersen Instruments, Inc., Model FH62I-N PM10 Beta Attenuation Continuous Monitor, 38387
Andersen Instruments, Inc., Model FH62I-N PM10 Beta Attenuation Continuous Monitor, etc., 11053
Environics Series 300 Computerized Ozone Analyzer, 38386
Inductively coupled argon plasma optical emission spectrometry, NH, 49119
Monitor Labs Model 8850 Flourescent SO2 Analyzer, 5264
Rupprecht & Patashnick TEOM Series 1400 PM-10 Monitor, 43406
TEOM Series 1400 PM-10 Monitor, 28287
Copper-based diesel fuel additive system for particulate trap regeneration; information availability, 28095
Fuel and fuel additives; substantially similar, definition, 22065
National radon measurement proficiency program, 33156
State implementation plans inadequacy and call for revision; notification to Governors, 30973
Air programs; fuel and fuel additive waivers:
Ethyl Corp., 22947, 52215
Air quality criteria:
Carbon monoxide; draft availability, 14858
Environmental tobacco smoke; workplace smoking policies guide; draft availability, 25873, 34732
Passive smoking health effects; lung cancer in adults and respiratory disorders in children, assessment; draft availability, 25874, 34732
Air quality; prevention of significant deterioration (PSD):
Permit determinations, etc.—
Region I, 18025
Region II, 61, 26008
Region VI, 8190, 48158
Region VII, 22946
Region IX, 40433
Region X, 1611
Chesapeake Bay program:
1987 agreement; proposals for review, 1096, 8527, 29892, 34964
Clean Air Act:
Confidential business information and data transfer to contractors, 42767
Motor vehicle provisions; mobile source program; final agency actions, 169, 26498
Clean Water Act:
Confidential business information and data transfer to contractors, 45641
Committees; establishment, renewal, termination, etc.:
Acid Rain Advisory Committee, 32134
Assistant Administrator for Water Management Advisory Group, 47915
Biotechnology Science Advisory Committee, 49340
Chesapeake Executive Council, 51768
Clean Air Act Advisory Committee, 46992
Environmental Policy and Technology National Advisory Council, 25875
FIFRA Scientific Advisory Panel, 10489
National Air Pollution Control Techniques Advisory Committee, 47915
National Drinking Water Advisory Council, 42444
Ecological evaluation of proposed discharge of dredged material into ocean waters; draft testing manual; availability, 8191
Electronic reporting policy, 31030
Environmental statements; availability, etc.:
Agency statements—
Comment availability, 484, 1260, 1868, 2690, 3644, 4676, 5659, 6443, 7558, 8983, 9951, 10803, 12005, 12887, 13949, 15017, 17816, 18752, 19783, 20630, 21647, 22400, 23477, 24311, 25703, 26750, 27886, 28825, 29666, 30749, 31639, 32695, 33759, 34733, 35719, 36891, 37958, 38846, 39714, 40939, 41598, 42444, 43174, 46240, 47125, 47916, 48901, 49697, 50586, 51497, 52315, 53346
Weekly receipts, 485, 1260, 1868, 2691, 3643, 4677, 5658, 6443, 7558, 8983, 9951, 10804, 12004, 12887, 13949, 15017, 17817, 18751, 19784, 20629, 21646, 22400, 23477, 24312, 25703, 26751, 27885, 28825, 29665, 30748, 31640, 32694, 33761, 34733, 35719, 36891, 37959, 38846, 39713, 40940, 41599, 42445, 43174, 46241, 47125, 47915, 48901, 49697, 50587, 51499, 52316, 53347
Big River Reservoir Project, RI, 171
Bucksport, ME; 180 MW coal-fired cogeneration facility, 52317
Formosa Plastics Corp.; pulp processing/rayon manufacturing facility; Wallace, LA, 51498
Hackensack Meadowlands District, NJ, 13950
Martin County Expansion Project; Florida Power & Light Co., 10110

Ocean disposal sites—
Norfolk, VA, 4009
Port Isabel, TX, 51498
Tijuana River Valley, San Diego, CA; international treatment works, 33760
Wellfleet and Truro, MA; wastewater treatment and disposal facilities, 39715
Grants, State and local assistance:
Antimicrobial test methodology; research and development, 14464, 50388
Biological indicators of terrestrial ecosystem stress; identification and evaluation, 50390
Ecosystem health, freshwater and estuarine; identification and characterization of endpoints and indicators, 4678
Experimental design and data analysis, statistical support, 50388
Exploratory research, 39382, 48287
Exploratory environmental research centers, 12725, 14916, 20630
Financial assistance programs—
Asbestos programs, 30510
Asbestos School Hazard Abatement Act; 1991 award cycle, 53347
Climate change State program, 13186
Emergency planning and community right-to-know, 17924
Shallow injection well initiatives program, 8534
Solid waste management assistance, 11054
State/EPA data management program, 52012
Superfund sites; heavy metals treatment, 10110
Toxic release inventory data quality assurance program, 12551
Wastewater treatment facilities; Indian set-aside project priority list, 171
Wellhead protection data management pilot projects, 218
Grantee performance evaluation reports—
Missouri et al., 20630
Municipal wastewater treatment works construction program—
Allotments, 12006, 14037, 27494, 30511
Regional Administrator protest appeal determinations; subject index list, 49119
Hazardous waste:
Chemical Resources, Inc.; withdrawal of "no migration" petition, 33375
Confidential business information and data transfer to contractors, 3258, 6308, 6309, 12276, 31637, 38847, 43175, 45641, 50391, 50392
Land disposal restrictions; conditional no-migration variance for Energy Department waste isolation pilot plant, Carlsbad, NM, 13068, 19784, 47700
Land disposal restrictions; exemptions—
Allied-Signal, Inc., 5265, 20630
Allied-Signal Inc. Baltimore Works, 20190
American Cyanamid, 46993
ARCO Chemical Co., 28288
Armco Steel Co., L.P., 21236, 33373
BASF Corp., 33959
Bethlehem Steel Corp., 8527, 32293
BP Chemicals, 22066
Cabot Corp., 34736, 34739, 34797, 49340
Cecos International, Inc., 46993
Celanese Engineering Resins, Inc., 41762, 49564
Chemical Waste Management, Inc., 18753, 20520, 24629, 34734
Disposal Systems, Inc., 18753
E.I. du Pont de Nemours & Co., Inc., 20521, 29666, 33761
EMPAK, Inc., 19320
Hoechst Celanese Chemical Group, Inc., 19992, 34864
Hoechst Celanese Engineering Resins, Inc., 37757
IMC Fertilizer, Inc., 31227
Kaiser Aluminum & Chemical Corp., 32140
LTV Steel Co., 19032, 32294
Malone Service Co., 41600
Monsanto Chemical Co., 18753
Morton International, Inc., 21092
National Steel Corp., 2691, 33373
Rollins Environmental Services of Louisiana Inc., 28288
Rubicon, Inc., 33374
Sterling Chemicals, Inc., 18754
Upjohn Co., 7934
U.S. Air Force Plant No. 44, 34333
Vulcan Chemicals, 33375
Waste Water, Inc., 28826
Medical waste management in U.S.; report to Congress, 28096
Mineral processing; special wastes; report to Congress, 32135, 37540
Plastic waste, methods to manage and control; report to Congress; availability, 9502
Underground injection control program; case by case basis—
American Cyanamid Co. et al., 40229
Health risk assessment; guidelines, etc.:
Carcinogens; workshop report availability, 4679
Hexavalent chromium in water by ion chromatography; test method; interlaboratory study, 14349
Inhalation reference concentrations methodology; draft availability, 39321, 52095
Inventions, Government-owned; availability for licensing, 10489
Meetings:
Acid Rain Advisory Committee, 49131
Alpha-2u-globulin accumulation, renal toxicity, and neoplasia in male rats, data use; risk assessment forum report; peer review workshop, 46994
Asbestos-containing materials in—
Public and commercial buildings, 31880
Assistant Administrator for Water Management Advisory Group, 53348
Biotechnology Science Advisory Committee, 25366, 28935, 33762
Carpet emissions reduction; policy dialogue, 31640
Diesel emissions; health assessment document; peer-review workshop, 28453
Dioxin; biologically based model development, 30513
Electromagnetic fields; potential carcinogenicity evaluation; expert, peer review workshop, 25365
Environmental Policy and Technology National Advisory Council, 24312, 28287, 30750, 39057
Environmental Technology Transfer National Advisory Council, 7369, 7559, 18161
Ethylene bisdithiocarbamates contained in pesticides; special review, 3764
FIFRA Scientific Advisory Panel, 13951, 35955, 46866
Ground water disinfection rule; preliminary concept paper, 21093
Gulf of Mexico Program Policy Review Board, 46994
International Environmental Technology Transfer Advisory Board, 905, 8192, 32294, 42767, 49132
Lead acid batteries recycling, negotiation advisory committee; organizational meeting, 52884
Municipal Settlement Discussion Group, 1726
National Drinking Water Advisory Council, 10490, 48287
National ecological research program and potential institute establishment, 17817
Nitrogen oxides; air quality criteria; peer review workshops, 25365
Pesticidal transgenic plants; development, field testing, and commercialization; potential risk assessment issues, 39322
Pesticide reregistration policy issues, 35346
Radon measurement proficiency program; changes, 30513
Relative Risk Reduction Strategies Committee, 3259, 4478
Safe Drinking Water Act; implementation and reauthorization issues, 37265
Science Advisory Board, 1512, 1513, 2139, 3259, 4679, 4680, 5659, 7370, 9213, 9952, 10285, 11432, 13657, 13658, 14463, 17303, 18162, 21782, 21783, 22066, 25875, 28682, 29666, 33157, 33158, 35954, 38848, 40233, 41874, 48287, 48690, 50878, 51958, 52095, 52096, 53348
Section 106 Allotment Formula Work Group; water pollution control, 37957
State-FIFRA Issues Research and Evaluation Group, 2549, 21242, 27681, 39716, 45643, 50055
Stratospheric Ozone Protection Advisory Committee, 3764, 5065, 14132, 36308
Superfund response action contractor indemnification, 4478
Toxicity equivalency factors for PCB congeners; workshop, 49132
Volatile Organic Chemical Equipment Leaks Rule Negotiated Rulemaking Advisory Committee, 62, 4478, 8984, 14349, 20839, 27680
Memorandums of agreement:
Army Department; Clean Water Act section 404(b)(1) guidelines compliance; policy and procedures, 1726, 5510, 9210
Nation's hazardous waste program at crossroads; Resource Conservation and Recovery Act implementation study, 33959
National Pollutant Discharge Elimination System (NPDES); silvicultural activities; regulatory interpretation, 20521
Organization, functions, and authority delegations:
RCRA Docket Information Center; temporary closing, 3481
Patent licenses, exclusive:
Bellefonte Lime Co., Inc., et al., 37757
Boyle Engineering Corp., 10490
Pesticide applicator certification; Federal and State plans:
Cheyenne River Sioux Tribe, SD, 49701

Delaware, 47527
Illinois, 12556
Indiana, 12557
Kansas, 23133
Michigan, 12557
Minnesota, 12557
Ohio, 12558
Pennsylvania, 47532
Rosebud Sioux Tribe, SD, 49702
Wisconsin, 12558
Pesticide, food, and feed additive petitions:
BASF Corp., 29267
BASF Corp. et al., 26751
Benomyl, etc., 17560, 26498
Dicloran, 5661
Dow Chemical U.S.A., 14466
Ethylene oxide, 35347
Hoechst Celanese Corp., 50393
ICI Americas, Inc., et al., 13829, 29267
Kennedy, John W., et al., 778
Mobay Chemical Corp., 50393
NOR-AM Chemical Co. et al., 39517
Rhone-Poulenc Ag Co. et al., 19320
Safer et al., 6311
Valent U.S.A. Corp., 18948
Pesticide programs:
Agricultural Research Service; genetically modified microbial pesticide; field test, 12418
Chronic/carcinogenicity rodent bioassays; studies/chronic data formats, 52096
Ciba-Geigy Corp.—
Genetically altered microbial pesticide; field test, 7559
Nonindigenous microbial pesticide; field test, 47526
Confidential business information and data transfer to contractors, 12553, 14466–14468, 19321, 26752, 29265, 29266, 50229
Cornell University; nonindigenous microbial pesticide; field test, 21093
Dinoseb; indemnification claims submission procedures and disposal requests, 41764
E.I. du Pont de Nemours & Co., Inc.; nonindigenous microbial pesticide; field test, 13953, 39322
Endangered species protection program; FWS biological opinion, 1168
E.R. Butts International, Inc.; nonindigenous microbial pesticide; field test, 9214
Federal Insecticide, Fungicide, and Rodenticide Act; enforcement response policy availability, 30032
Inert ingredients in pesticide products—
Name disclosures, 33762
Policy statement; lists revision and modification, 26753
Monsanto Agricultural Co.—
Genetically modified microbial pesticide; field test, 13954, 21094
Nonindigenous and genetically modified nonindigenous microbial pesticides; field test, 39516
Nonconfidentiality of certain business information, 1261
Pesticide assessment guidelines—
Chemistry; environmental fate, 50394
Hazard evaluation; humans and domestic animals, 38578, 39775
Pesticide information network; availability, 12556
Registration standards—
Chemical substances; reregistration list, 24052, 31164
Evaluation procedures; availability, 26499
Registrations; intent to cancel for failure to submit up-to-date confidential statement of formula, 2140
Sandoz Crop Protection Corp.—
Genetically altered microbial pesticide; field test, 21242
Genetically modified microbial pesticide; field test, 35353
Texas A&M University; nonindigenous microbial pesticides; field test, 35354
Pesticide registration, cancellation, etc.:
A/S Cheminova et al., 34335
Amitrole, 41763, 43063
Atochem N.A. et al., 30513
Azinphos-methyl, 45846
Benomyl, 33375
Cadmium chloride, 31227, 49697
Carbofuran, 42266
Ciba-Geigy Corp., 27496
Ciba-Geigy Corp. et al., 5271, 14469, 31138
Dow Chemical Co. et al., 12554
Ecogen, Inc., 33376, 33377
E.I. du Pont de Nemours & Co., 39515
Ethylene bisdithiocarbamates, 7935, 15018
Grow Group et al., 47527
ICI Americas, Inc., 19321, 19322
McLaughlin Gormley King Co., 24056
Mycogen Corp. et al., 9503
NA1, etc., 42445
Pentachloronitrobenzene, 25171
Phenylmercuric acetate, 37541
Phenylmercury, etc., 26754, 32295
Phosmet, 32295
Sodium fluoroacetate (Compound 1080), 32574
Sumitomo Chemical America Inc., 10493
Valent U.S.A. Corp., 47801
Whitmire Research Laboratories, Inc., 32295
Pesticides; emergency exemptions, etc.:
Accent, etc., 4479
Avermectin B1, etc., 4231, 29264
Benomyl, 21242, 34338
Cyromazine, etc., 49420
Fenpropathrin, 5272
Fenpropathrin, etc., 23977
Hexakis, etc., 39516
Hydrogen cyanamide, etc., 19323
Mancozeb, 5273
Metalaxyl, etc., 9503
Paraquat, etc., 4230
Triclopyr, etc., 33377
Triflumizole, 24149
Pesticides; experimental use permits, etc.:
Abbott Laboratories et al., 26499
Cinnamaldehyde, etc., 49700
Crop Genetics International, 6312
Dow Chemical U.S.A. et al., 905
DowElanco et al., 13952
FMC Corp. et al., 35352
Pesticides; receipts of State registrations, 10490, 24149, 39716
Pesticides; temporary tolerances:
Amitraz, 29263
Biphenthrin, 14469
Carbon disulfide, 6310, 39514
Chloroethoxyphos, 24151
Clofentezine, 26753
E.I. du Pont de Nemours & Co., Inc., 5271
Iprodione, 8192
Mepiquat chloride, 49421
Monoammonium, 24152
Myclobutanil, 7466, 9824
Rohm & Haas Co., 17488
Thiodicarb, 6310
Triasulfuron, 49422
Privacy Act:
Systems of records, 21783, 30515
Radon, citizen's guide; availability, 39059
Senior Executive Service:
Performance Review Board; membership, 22401, 37265
Solid wastes:
Land disposal restrictions; conditional no-migration variance for Energy Department waste isolation pilot plant, Carlsbad, NM, 13068, 19784, 47700
Municipal solid waste in U.S., characterization; 1990 update; report availability, 24926
Municipal waste combustion (MWC) ash; characterization of ashes, extracts, and leachates; report availability, 17303
Superfund program:
Federal Agency Hazardous Waste Compliance Docket; Federal facilities, list update, 2201, 34492
Hazardous substances priority list (toxicological profiles), 42067, 46131
Toxic chemical release reporting; community right-to-know—
Ammonium sulfate (solution); guidance document availability, 12148
Phosphoric acid, 25876
Sulfuric acid; petition denied, 24637
Train-the-trainers conference, 46994
Superfund; response and remedial actions, proposed settlements, etc.:
Appleton Lane Drum Site, KY, 32296
Batesville Rubber Fire Site, AR, et al., 28287
Benton, Inc., Site, MS, 50395
Berrien Products Co., Inc. Site, GA, et al., 62
Canny Superfund Site, NY, 41600
CSXT Middleton Train Derailment Site, GA, et al., 51331
Davis Farm Site, GA, et al., 20522
Dead Creek Site, No. 60, IL, 47533
Edmond's Salvage Yard Site, FL, et al., 2873
Edwards Road Site, WV, 6444
Elliott Shooting Park Site, MO, 14349
Enterprise Avenue Site, PA, 9952
Gemeinhardt site, IN, 12732
Hoag Fertilizer Site, NE, 49565
I. Jones Recycling Site, IN, 45846
Jones Chemicals, Inc., Site, IN, 13955
Loveland Pass MTBE Site, CO, 38578
Morrison Drum Site, MO, 49422
Music Club Pesticide Site, NC, 53586
Nashville Pesticide Site, GA, et al., 63
Nichro Plating Site, KY, et al., 27681
Ninth Avenue Dump Site, IN, 40233
Pilot Mountain Tire Fire Site, NC, et al., 13954
Powersville Landfill Site, GA, 37958
Presque Isle Chemical Site, PA, 31881
Putnam Fire and Chemical Spill Site, CT, 8984
Silresim Chemical Corp. Site, MA, 663
Spectron, Inc. Site, MD, 6444
Summit National Site, OH, 39518, 50396
Tennesse Chemical Co. Site, TN, 52887
U.S. Polymers Corp. Site, MO, 33379
U.S. Scrap Site, IL, 18667
Valleywood Subdivision Site, OH, 13188
Wasatch Chemical Site, UT, 21648
Wheeling Acid Spill Site, WV, 17490

Toxic and hazardous substances control:
Asbestos—
Identifying information publication, 5144, 20522
Asbestos-containing materials in schools—
EPA-approved courses and tests, and accredited laboratories, 7202, 22176, 35760, 49756
Carpet emissions reduction; citizens' petition response, 17404
Chemical substance inventory—
1990 Supplement; availability, 33959
Intent to remove 207 incorrectly reported chemical substances, 31312, 39208
Chemical testing—
Conditional exemptions, 50879
Data receipt, 357 , 3482, 9504, 11253, 13956, 17670 19786, 21934, 22947, 25366, 27303, 29411, 33556, 37356, 40041, 50055, 53348
Confidential business information and data transfer to contractors, 780, 781, 1261, 1513, 4906, 7935, 9758, 10112, 17489, 17490, 28935, 35955, 38150, 45641, 47533, 50396, 52097
Interagency Testing Committee—
Report, 23050
Polychlorinated biphenyls (PCBs)—
Commercial storage areas; financial assurance criteria and mechanisms; citizen's petition denied, 24638
Disposal approval, 23134, 35720
Penalty policy; availability, 13955
Premanufacture exemption applications, 6679, 9214, 12014, 21244, 25171, 25879, 28935, 31882, 50588, 53044
Premanufacture exemption approvals, 1262, 5887, 9215, 11252, 13658, 17304, 19983, 27302, 28827, 32464, 37266, 39518, 40234, 42473, 48159, 52317
Premanufacture notices; monthly status reports, 1334–1342, 4162, 12150, 13189, 22744, 25171, 26009, 26088, 49600
Premanufacture notices receipts, 4231, 5066, 5503, 5541, 5945, 6680, 7559, 9216, 12008, 12417, 12555, 17305, 17818, 19984, 20839, 21243, 22066, 25878, 26756, 27681, 29094, 31228, 31882, 32696, 39057, 42463, 42474, 43032, 45847, 47799, 49565, 50056, 50587, 51332, 53044, 53045
Premanufacture notices review period extensions, 5502
Premanufacture notices review period terminations, 26764
Testing consent agreement development—
Dibenzo-para-dioxins/dibenzofurans, 53047
Mesityl oxide, 40234
Water pollution control:
1990 Indian set-aside priority list; sewage treatment works, 52318
Clean Water Act—
Class I and II administrative penalty assessments, 19323, 31105, 31229, 38848, 40940, 47126
Individual control strategies (ICSs); lists of waters; approvals and disapprovals, 2407, 5887, 18025, 19783, 28096, 36309
State water quality standards; approval and disapproval lists and individual control strategies; availability, 11432, 20523, 23588, 31891, 41764, 46572, 51337
Water quality criteria for toxic pollutants; State compliance list, 14350
Disposal site determinations—
Big River, Mishnock River, et al., Kent County, RI, 10666
South Platte River, Jefferson and Douglas Counties, CO, 4009, 7938, 25172
Drinking water—
Health advisories, 29893
Drinking water coolers that are not lead free; lists, 1772
National pollutant discharge elimination system—
Water quality-based toxics control program; draft guidance document availability, 19662
National pollutant discharge elimination system; State programs—
Indiana, 47917
North Dakota, 5660
Washington, 2550
Nonpoint source management programs; grants guidance, 35348
Ocean dumping; consent decrees and enforcement agreements—
Public file and status reports availability, 1263
Prince William Sound and Gulf of Alaska; restoration work plan and program, 48160
Public water supply supervision program—
Delaware, 23802
Maryland, 10285
Massachusetts, 26260
Minnesota, 26260
Ohio, 5659
Oregon, 39059
Pennsylvania, 26764
Puerto Rico, 34964
Rhode Island, 13956
South Dakota, 40434
Texas et al., 4010
Utah, 53349
Wisconsin, 13318
State underground injection control programs—
Indiana, 50397
Texas, 19992
State water quality standards; impaired waters, point sources, and pollutants list, 34746
Underground injection control program—
E.I. du Pont de Nemours & Co., Inc.; class I injection wells, 20191
Gibraltar Chemical Resources, Inc.; class I injection well, 1096
Underground injection control program; case by case basis—
American Cyanamid Co. et al., 40229
Water pollution control; sole source aquifer designations:
Connecticut, 11055
Massachusetts, 32137
Minnesota, 43407
Water pollution; discharge of pollutants (NPDES):
Colorado, 40235
Louisiana, 47795, 47797
Ohio, 45644
Oil and gas extraction, coastal subcategory—
Louisiana, 23348
Texas, 23378
Wisconsin; leather tanning and finishing facilities, 36308
Water Quality Act of 1987; implementation:
Effluent guidelines; proposed plans for review, 80
Guidance documents availability, 7560
Water quality criteria:
Ambient water quality criteria documents; availability, 19986
Standards guidance documents availability, 52097

Environmental Quality Council

See Council on Environmental Quality

Equal Employment Opportunity Commission

RULES
Age Discrimination in employment:
Private rights; supervised waivers and releases, 24078
Employment discrimination:
Charges; designation of State and local fair employment practices agencies (706 agencies)—
Anchorage (AK) Equal Rights Commission, 4306
Government in Sunshine Act:
Commission meetings; announcement posting location change, 8140
Headquarters office; address change and updated list of field offices, etc.; corrections, 26684
Organization, functions, and authority delegations:
General Counsel; authority to initiate proceedings to enforce Commission subpoenas, 14245
Procedural regulations:
Age discrimination; notices to be posted, 2518
Reports and records:
Employer information report (EEO-1); filing deadline extension, 14245
PROPOSED RULES
Americans with Disabilities Act; implementation, 31192
Regulatory agenda, 16896, 45214
NOTICES
Agency information collection activities under OMB review, 19324
Meetings; Sunshine Act, 2198, 2572, 6336, 7866, 17350, 33814, 34983, 43062, 53099
Senior Executive Service:
Performance Review Board; membership, 42891

Executive Office of the President

See Administration Office, Executive Office of the President; Congressional Budget Office; Council on Environmental Quality; Executive Office of the President; Management and Budget Office; National Drug Control Policy Office; National Security Council; Presidential Documents; Science and Technology Policy Office; Trade Representative, Office of United States

Export Administration Bureau

RULES

Enforcement:
Voluntary self-disclosures of violations, 32387
Export enforcement and administrative proceedings; miscellaneous amendments and nomenclature changes, 31176
Export licensing:
Austria; General License G-COCOM, permissive reexports to participating countries, and higher level computers under distribution license, 53489
Commodity control list—
Chemical weapon precursors; foreign policy controls, 10142, 10051
Electronic computers and related equipment; correction, 6726
General License GATS; aircraft on temporary sojourn; controls removed, 40827
General License G-COCOM; shipments to cooperating countries, 25081
General License GCT establishment; COCOM trade, 25083, 25925, 28865
General Licenses GFW; expansion, 6791, 7867, 19724
Genetically modified organisms, 11361
High purity polycrystalline silicon; West-West decontrol, 14089, 17530
Low capacity hard disk drives; West-West decontrol, 12635
Metal-working machinery, etc.; correction, 2281
Military helmets, 34903
Revisions based on COCOM review, 26655, 35828, 35838
Solid propellant batch mixers; foreign policy controls, 13121, 25773
Truck-manufacturing exports to Kama River and ZIL truck plants in Soviet Union, 3204
East Germany—
Country group status change and General License GDR elimination, 40825
General License GDR establishment; exports, 26652, 27760
Foreign consignee notification; reexport authorization, 22892
Foreign trade statistics; Shipper's Export Declarations—
$2500 filing exemption, 31577
General license and validated license commodities combined on same SED, 47048
General License G-FTZ; petroleum commodity exports from U.S. foreign-trade zones and Guam, 25820
General license GLR, replacement parts and equipment; quarterly reporting requirements elimination, 31576
General License GLV requirements; revision, 40823
General License G-TEMP; temporary exports, 49274
Horses for export by sea; exporter certification, 36271
Individual validated licenses and commodity control list; clarifications, 31822
Korea; shorter processing time frames and General License GCG, 50315
Namibia; foreign policy controls removal, 33896
Special licensing procedures—
Reporting requirements, 47050
Supporting documents; submission requirement elimination, 46503
Foreign availability of items controlled for national security purposes; determination procedures, 32899
Korea import certificate/delivery verification procedure; establishment, 36610
Pakistan import certificate/delivery verification procedure; establishment, 10050
Restrictive trade practices or boycotts; interpretation, 39265
Special commodity policies and provisions:
Petroleum exports to be used on vessels and aircraft, 10611
Special licensing procedures:
Eligibility revisions, 25822
Semiconductors/semiconductor manufacturing equipment, 25821
Sweden:
Import certificate/delivery verification procedure establishment, 35896
Correction, 38190
Shorter processing time frames, permissive reexports to China; higher level computers under distribution license, 51277
U.S.-Canada Free-Trade Agreement; Alaska crude oil exports to Canada, 10051

PROPOSED RULES

Export licensing:
Supercomputer; definition, 3017
Hearings, 3016
Foreign policy-based export controls; effects, 51300

NOTICES

Biological agents production; equipment, materials, and technical data; export transaction guidelines, 51740
Chemical processing equipment; suspicious business transactions; identification guidelines, 12397
Export privileges, actions affecting:
Agnese, Rodolphe, et al., 10641
Ahlberg, George B., et al., 8504
Albert, James E., 28668
Barin Nath Chatterjee et al., 3758
Bennett, Harold, 38574, 39352, 41170
Caesar Electronics, Inc., 53016
Elkins, Edward J., 52865
Garcia, Estela Beatriz, 50049
Gato, James J., 13816
Govaerts, Franciscus B., et al., 14330, 24599, 27288, 41366
Grossauer, Michael, et al., 8505
Lee, Thomas, et al., 28791
Maloney Pipeline Systems, Inc., 18146
Manner, Paavo Olavi, et al., 19763
Mentz, Charles J., 18146
Ming-Sun Wan, 454
Perovuo, Rainer Peter, et al., 8508
Philip Teik Jan Tai et al., 18147
Pietkiewicz, Andrew, et al., 35442
Quaestus International, Inc., 28669
Robinson, Cyrus M., et al., 6412
Semler, Monte Barry, 22826
Semler, Ronald H., 22827
Tesco Electronics, Inc., 6025
Foreign availability assessments:
12 MFLOPS array processors, 27859
Array processors, 162, 9344, 10478
Dynamic random access memories, 28260, 32654
Gallium arsenide, 27858, 42419
General purpose single beam side scan sonar systems with or without sub-bottom profiler, 42043
High purity polycrystalline silicon, 5249
Low capacity hard disk drives, 163
Polycrystalline sihcon rods and chunks, 4214
Polyimides, 23118, 31618
Prepreg production equipment, 21050
Pyrolytic boron nitride, 42747
"Stored program controlled" die (chip) mounters and bonders, 453, 4214
Two axes diamond turning machines, 27857, 34583
Meetings:
Automated Manufacturing Equipment Technical Advisory Committee, 1239, 7752, 11630, 20811, 28426, 42225, 50728
Automated Manufacturing Equipment Technical Advisory Committee et al., 1241, 21051
Biotechnology Technical Advisory Committee, 9154, 52205
Computer Peripherals, Components, and Related Test Equipment Technical Advisory Committee, 1240, 4215, 4645, 18651, 24599, 30946, 34306
Computer Peripherals, Components, and Related Test Equipment Technical Advisory Committee et al., 1242, 11416, 38715, 40697, 42226
Computer Systems Technical Advisory Committee, 1241, 1242, 4464, 8510, 8511, 21209, 26720, 37503
Electronic Instrumentation Technical Advisory Committee, 1242, 4464, 9155, 10793, 25993, 30259, 36845, 42226
Materials Technical Advisory Committee, 6666, 11630, 20175, 40417, 52064
Military Critical Technologies List Implementation Technical Advisory Committee, 5489, 11631, 25352, 33547, 41573, 52288
Semiconductor Technical Advisory Committee, 8511, 11416, 13580, 23955, 27545, 29394, 34584, 48143
Semiconductor Technical Advisory Committee et al., 14451
Telecommunications Equipment Technical Advisory Committee, 1858, 1859, 11240, 25993, 30260, 34584, 41368, 45830, 50050
Transportation and Related Equipment Technical Advisory Committee, 6026, 11416, 18651, 28072, 39314, 42226
Military export offsets; Presidential policy, 654
Short supply determinations:
Unprocessed timber exports from all public lands in Oregon and Washington, 19765

Export-Import Bank

RULES

Lobbying restrictions, 6736

NOTICES

Agency information collection activities under OMB review, 21095, 31440, 32296
Meetings:
Advisory Committee, 9217, 23589, 38748, 49423

Family Support Administration

See also Child Support Enforcement Office; Community Services Office; Refugee Resettlement Office

RULES

Public assistance programs:
ADP equipment and services; conditions for Federal financial participation, 4364

Aid to families with dependent children (AFDC)—
Pre-eligibility fraud detection measures establishment; State agency requirements, 18727, 43343
State legalization impact assistance grants (Immigration Reform and Control Act; implementation), 26206

PROPOSED RULES
Public assistance programs:
Aid to families with dependent children (AFDC)—
Coverage, eligibility and administration; financial assistance to individuals, 18912
Family Support Act of 1988; related AFDC amendments, 34294
State legalization impact assistance grants (Immigration Reform and Control Act; implementation), 51082

NOTICES
Agency information collection activities under OMB review, 486, 1268, 1962, 4689, 7572, 8990, 12910, 13973, 19792, 19793, 21653, 27900, 29669, 32699, 37964, 38856, 39726, 42483, 42484, 46244, 47129
Aid to families with dependent children:
State plan amendments, reconsideration; hearings—
Iowa, 28100
Meetings:
Evaluation of Job Opportunities and Basic Skills Training Program Advisory Panel, 42271

Farm Credit Administration

RULES
Farm credit system:
Accounting and reporting requirements—
Federal Agricultural Mortgage Corp.; agricultural real estate loans, secondary market; correction, 12472
Agricultural Credit Act; implementation, 24861, 30903
Correction, 25773, 28511, 28885, 38312, 41309, 42183, 42303, 50544
Disclosure to shareholders—
Federal Agricultural Mortgage Corp.; agricultural real estate loans, secondary market; correction, 12472
Funding and fiscal affairs, loan policies and operations, and funding operations—
Borrower rights, etc.; correction, 12473
Loan policies and operations—
Federal Agricultural Mortgage Corp.; agricultural real estate loans, secondary market; correction, 12472
Organization—
Conservatorships and receiverships; correction, 10042
Personnel administration, etc.—
Prior approval submissions, 7884
Organization and functions:
Service of legal process; method, 7884

PROPOSED RULES
Farm credit system:
Organization—
Service corporations; certified agricultural mortgage marketing facilities, 9138
System institutions; reorganization authorities, 28639, 34024
Freedom of Information Act; implementation:
Uniform fee schedule and administrative guidelines, 440
Regulatory agenda, 17072, 45396

NOTICES
Meetings; Sunshine Act, 77, 693, 795, 2731, 2922, 4304, 4752, 7632, 9041, 10345, 14552, 17712, 22440, 26531, 28864, 33214, 34006, 36386, 38896, 46283, 48321, 50928, 52356
Nondiscrimination on basis of handicap in Federally-conducted programs and activities, 8534
Receiver appointments:
Farm Credit Corp. of America, 2874
Federal Land Bank of Jackson et al., 3644, 48691
Senior Executive Service:
Performance Review Board; membership, 41134

Farm Credit System Insurance Corporation

RULES
Organization and functions, 36609
Effective date, 41185

PROPOSED RULES
Premiums, computation and payment, 39634

Farmers Home Administration

RULES
Loan and grant programs:
Business and industrial loan program; internal recordkeeping, 26199
Federal assistance applications (non-construction and construction); forms changes, 13502
Correction, 50081
Nonprofit national corporations, 5961
Organization, functions, and authority delegations, 43325
Program regulations:
Adverse decisions and administrative appeals; hearing officer's decision review, 1576
Agricultural Credit Act; implementation, 21517
Associations—
Community facility loans and grants, 12811, 25773
Community facility loans and grants; rural drinking water supplies, 33645
Industrial development grants, 134
Borrowers entering Armed Forces; loan servicing notices, 40645
Community programs guaranteed loans, 11133
Construction and repair—
Chattel security; servicing and liquidation; farming operation analysis, 37455
Credit reports, individual, 25819
Disaster Assistance Act; implementation—
Emergency loan policies, procedures, and authorizations, 7471
Disaster assistance; rural business enterprises guaranteed loans, 136, 19244
Federal claims collection—
Community and business programs, 30196
Field office terminal processing, 35294
Guaranteed farmer program loans, 2365, 23887
Housing—
Farmer program and single family housing loan applications, initial; receiving and processing applications and securing credit reports, 46187
Single family loan making and management of inventory property, 3939
Housing and Urban Development Reform Act; implementation, 25072
Personal property—
Chattel security; servicing and liquidation, 4165, 28370
Property management—
Adverse decisions and administrative appeals; multi-party appeal hearings, etc., 9870
Single family loan making and management of inventory property, 3939
Real property—
Rural rental housing displacement prevention, 4985
Rural development—
Intermediary relending program, 38530
Rural housing—
Congregate housing, 26636, 29558
Rental housing appraisals; loan policies, procedures, and authorizations, 35895
Section 502 loan policies, procedures, and authorization; CFR correction, 40376
Section 515 loan policies, procedures, and authorizations, 6241, 29558
Self-help housing technical assistance grants, 41828
Servicing and collections—
Adverse decisions and administrative appeals; multi-party appeal hearings, etc., 9870
Community facilities loan and grant programs, 4398
Federal claims collection; administrative offset, 11000, 25819
Federal claims collection; Internal Revenue Service offset, 38035, 52037
Predetermined amortization schedule system (PASS) account servicing, 5975
Set aside of section 515 funds for nonprofit entities, 52834

PROPOSED RULES
Loan and grant programs:
Farm labor housing program, 39982
Program regulations:
Agency assistance to employees, relatives, and associates; processing and servicing, 28057
Construction and repair—
Construction defects; complaints and compensation, 29597
Farmer program loan applicants; eligibility criteria clarification, 18607
Guaranteed farmer program loans, 23553
Housing—
Rural rental housing displacement prevention, 29601
Section 502 rural housing loan policies, procedures, and authorizations, 42576
Property management—

Rural rental housing displacement prevention, 29601
Real property—
Multiple family housing loans; security servicing, 35907
Rural development—
Intermediary relending program, 22920
Servicing and collections—
Rural rental housing displacement prevention, 29601
Section 502 rural housing loans; subsidy recapture formula, 42987, 51115
Single family housing, farmer program, and community program borrowers; credit needs and graduation eligibility, 29032

NOTICES
Agency information collection activities under OMB review, 1231, 1233
Grants and cooperative agreements; availability, etc.:
Housing demonstration program, 52854
Housing preservation program, 1496, 51136
Organization, functions, and authority delegations:
State Directors; debt settlements and liability releases approval, 48141
Rural rental housing displacement prevention; list of non-profit organizations; solicitation, 2121

Federal Aviation Administration

RULES
Air carrier certification and operations:
Advanced qualification program (SFAR No. 58), 40262
Airborne low-altitude windshear equipment requirements, 13236
Airplanes, small—
Flight instrument and design requirements, etc., 43306, 46888, 47028
Anti-drug program for personnel engaged in specified aviation activities, 10756
Compliance dates extension, 51670, 53100
Correction, 11720
Periodic drug-testing requirements, 3698
Exit row seating, 8054
Land airport certification and operations; responsibility clarification, 48212
Passenger-carrying and cargo air operations for compensation or hire (SFAR No. 38), 23046
Protective breathing equipment, 5548, 31564, 51078
Correction, 9824
Public address and crewmember intercom systems; CFR correction, 29352
Smoking aboard aircraft; prohibition, 8364
Correction, 20135
Traffic alert and collision avoidance systems (TCAS II); installation schedule, 13242
Air traffic operating and flight rules:
Air traffic control system emergency operation (Gramm-Rudman-Hollings sequestration provisions), 40758
Aircraft operations from transponder with automatic pressure altitude reporting capability requirements; suspension, 50302
Aircraft transportation of remains of Ferdinand Marcos from U.S. to Philippines; prohibition (SFAR No. 57-1), 40360
Airplanes, small—
Flight instrument and design requirements, etc., 43306, 47028
Airport Radar Service Area (ARSA); two-way radio communication requirements, 17736
Airspace overlying waters between 3 and 12 nautical miles from U.S. coast; applicability, 53266
Fargo, ND; transponder with automatic altitude reporting capability (Mode C Transponder); operations requirement removed, 29986
Grand Canyon National Park, AZ; flight rules in vicinity (SFAR No. 50-2), 13444
Correction, 15320
Helicopters; navigation equipment requirements in terminal control area; visual flight rules operations, 24822
High density traffic airports; air carrier and commuter operator slots, allocation and transfer methods, 53238
Nighttime VFR weather minimums, 29552
Correction, 10610, 47309
Restrictions on flights to Iraq and Kuwait (SFAR No. 61), 47298
Correction, 48727
Revision, 34707
Security control—
Air defense identification zone (ADIZ); transponder requirements, 8390
Aircraft:
Turbine engine powered airplanes; fuel venting and exhaust emission requirements, 32856
Correction, 35139, 37287
Airmen certification:
Advanced qualification program (SFAR No. 58), 40262
Anti-drug program for personnel in specified aviation activities, 48822
Correction, 50799
Pilots convicted of alcohol- or drug-related motor vehicle offenses or subject to State motor vehicle administrative procedures, 31300
Correction, 41415
Recreational pilots and non-instrument-rated private pilots, etc.; annual flight review requirements, 50312
Airport radar service areas, 46924
Airports; construction, alteration, activation, and deactivation, 34994
Airspace:
Airspace overlying waters between 3 and 12 nautical miles from U.S. coast; applicability, 53266
Airworthiness directives:
Aerospace Lighting Corp., 27457
Aerospatiale, 998, 5833, 11007, 12473, 12474, 12815, 17420, 20130, 20131, 26422, 30905, 37457, 40152, 46198, 46497, 49608
Air Cruisers Co., 39955
Airbus Industrie, 261, 999, 1579, 1799, 2051, 2231, 2634, 8115, 8119, 8121, 8125, 10042, 10044, 10600, 13758, 20129, 21185, 23187, 23190, 24073, 27803, 29006, 30903, 33095, 33282, 37455, 41507, 41508, 42354, 42356, 46498, 46648, 47028, 50819, 51895
Airship Industries, 3580, 22778
American Champion Aircraft, 29344
Avions Marcel Dassault-Breguet Aviation, 1801, 2052, 13760, 19058
Beech, 3581, 11888, 12475, 19721, 21860, 26423, 29345, 33096
Bell, 249, 1400, 9112, 19061, 29195, 51406
Bellanca, 251
Boeing, 250, 255, 256, 597, 598, 600–605, 857, 1001, 1005, 1802, 2635, 3041–3045, 4412, 4414, 4417, 4829, 5979, 6974–6976, 7696, 7697, 8117, 8118, 8370–8374, 8445, 8909, 10045–10048, 10603, 10605, 10606, 11161, 11163, 11720, 11889, 12816, 13259, 13755, 14411, 15217, 15220, 17927, 17929, 18860, 18861, 20133, 20591, 20894, 21184, 21375, 21377, 22328, 22329, 23188, 23699, 23888, 23889, 26425, 26427, 28181, 28600, 28602, 29003, 29005, 29007, 29196, 29342, 29347, 31027, 31038, 33099–33103, 33279, 33280, 33649, 33650, 34699, 35574–35576, 37456, 37855–37860, 37864, 38045–38047, 38536, 38538, 38665, 38666, 40153, 40155, 40817, 41185, 41186, 41509, 41510, 41514, 41515, 41849, 41850, 42357, 46499, 46649–46652, 47046, 47846, 48225–48228, 49019, 49252–49268, 49609, 49610, 50166, 50167, 50820–50822, 51401–51405, 52987
British Aerospace, 257, 599, 2053, 4830, 7698, 7699, 10599, 10602, 10604, 11891, 12817, 13756, 13757, 19059, 23890, 28182, 29348, 33104–33106, 37221, 37861, 38539, 41512, 41513, 45600, 46502, 46653, 47847, 50824, 52038
California Department of Forestry et al., 858
Canadair, 606
CASA, 4831
Cessna, 259, 5592, 5593, 8116, 19722, 21674, 36264, 40156, 49021
CFM International, 1401, 37865
Christen Industries, Inc., 38049, 42149
DeHavilland, 1004, 22779
Dornier Luftfahrt GmbH, 40158
EMBRAER, 33107, 38541
Enstrom, 260, 32598, 32604
Fairchild, 3046, 6977, 13260, 29349, 29350, 40819
Fokker, 266, 11892, 13261, 23891, 24224, 33108, 40159, 46654, 47047, 50168
FUJI Heavy Industries, Ltd., 37862
Garrett, 2056, 6726, 39954, 47304
General Dynamics, 25298
General Electric Co., 8124, 9315, 21741, 37313, 37315, 46199, 46655, 48591, 49611, 52269
Grob Werke GmbH & Co. KG, 269
Gulfstream Aerospace, 1006, 4165, 29008, 41335
Hoffman Aircraft GmbH, 28753
Honeywell, Inc., 267, 2055, 8910
IPECO crew seats, 17594
Israel Aircraft Industries, 18304, 19060
Lockheed, 2636, 2639, 4413, 29009, 31028
McDonnell Douglas, 262, 265, 1002, 2638, 3047, 4418, 4419, 4832, 7700, 8446, 10601, 14412, 15221, 15222, 21536, 23892, 23894, 27330, 27804, 28183, 29351, 31816–31821, 34701, 34704, 36270, 38050–38053, 38542, 38543, 39957, 41851, 42358, 46500, 46501, 46657, 48955, 49022, 49612, 50448
Messerschmitt-Bolkow-Blohm, 46200
Mitsubishi, 29198
Pilatus Aircraft, Ltd., et al., 36267
Piper, 859, 860, 7300, 32381, 36268, 46787, 51276
Pratt & Whitney, 5594, 21858, 27200, 28886, 37316, 42342, 46201, 47848, 53147

Robinson Helicopter Co., 28179, 32602
Rolls-Royce plc, 12477
SAAB-Scania, 1805, 7702, 19254, 23189, 23898, 30904, 33109, 41336, 50825
Schweizer, 8123, 10228, 36269, 38544
S.E.L.A. Laboratoire Abadie, 10226, 23896
Short Brothers, PLC, 27805, 29011
Sikorsky, 248, 263, 18305, 24225, 51406
S.N. Centrair, 23701
SOCATA, 607, 4415, 21535, 50546
Societe Nationale Industrielle Aerospatiale, 12332
Sud-Service, 11007, 11893
Teledyne Continental Motors, 20592, 27458
Texas Instruments, 17930
Textron Lycoming, 3577, 47305, 48592
Tracor Aerospace, Inc., 7703
Wytwornia Sprzetu Komunikacyjnego PZL-Mielec, 33110, 37866, 37867
Airworthiness standards:
Airplanes, small—
Flight instrument and design requirements, etc., 43306, 47028
Commuter category airplanes, 18570
Rotorcraft; normal and transport categories—
Airframe and related equipment, etc.; certification requirements, 7992
Type certification requirements changes based on European joint airworthiness requirements proposals, 38964, 41309
Special conditions—
Aerospatiale model AS 332L2 Super Puma helicopter, 52836
Beech Aircraft Corp. model 400A airplane, 270, 2366
Beech Aircraft Corp. models 400 and 400A airplanes, 20588
Beech model 55 series airplanes, 38535
Beech models 200, A200, and B200 series airplanes, 19055
Beech Models B300 and 1900D series airplanes, 28599
Boeing model 727-100 series airplanes, 49605
British Aerospace, Public Ltd. Co. Model BAe 125-1000A airplanes, 28170
Cessna model 441 airplane, 36259
Dornier SEASTAR model CD2 series airplanes, 48223
Grob EGRETT airplane, 47455
McDonnell Douglas model MD-11 series airplanes, 46191
Piaggio model P-180 series airplanes, 12328
Pilatus model PC-12 series airplanes, 17589
Piper model PA-46 series airplanes, 15214, 37699
SOCATA model TRM-700 series airplanes, 4986
Transport category airplanes—
Pressurized cabins and compartments; improved structural requirements, 13474
Special review, 29756, 37607, 41415, 41785
Civil penalty actions; practice rules, 15110, 27548, 31175, 45980
Corrections, 18800, 29293, 31027, 41415
Compulsory reporting points, 14234, 42359
Control zones, 2060, 4167, 4420, 5596, 5834, 5835, 5837, 8448, 10232, 11009, 11894, 12336, 15320, 17595, 22331, 26648, 28184, 28186, 32071, 32609–32612, 35297, 39262, 40823, 41853, 42360, 45601, 46939
Control zones and transition areas, 5834, 5836, 32608, 32610, 32613, 37318, 37458, 40378, 41853, 41854, 42360, 47307, 50549
Federal Tort Claims Act; implementation:
Aeronautical charts and maps; publishers indemnification, 18704
IFR altitudes, 1008, 5597, 13762, 23191, 23899, 32382, 38668, 49023
Jet routes, 611, 1403, 10234, 17423, 19257, 23702, 26651, 42364, 46940, 51408, 51529
Prohibited areas, 20100, 28188
Reporting and recordkeeping requirements, 24202
Restricted areas, 274, 610, 1806, 3685, 5981, 8127, 11897, 13761, 17931, 19724, 26650, 28604, 42363, 43091, 43092, 50675, 51408
Standard instrument approach procedures, 274, 612, 1581, 3049, 4834, 7704, 9316, 11166, 15224, 17424, 18863, 21378, 23199, 24554, 28188, 29012, 31041, 32613, 35299, 37319, 39263, 42365, 42367, 46940, 48595, 50675, 51896
Terminal control area (TCA) classification and TCA pilot and navigational equipment requirements, 412
Correction, 9418
Terminal control areas, 11328
Terminal control areas and airport radar service areas, 1535, 9082, 19226, 21826, 23191
Transition areas, 609, 1402, 2059, 3583, 5837, 6978, 6979, 8911, 8912, 10030, 10232, 10609, 11894–11896, 12482, 13263, 13264, 13761, 14235–14237, 15223, 17422, 18100, 19255, 19256, 20134, 21186, 21861, 22331, 23422, 24553, 25970, 25971, 27460, 28185, 28186, 28187, 28188, 31039, 31040, 32071, 33111, 33283, 34009, 34010, 35297, 35299, 35757, 37318, 37459, 40160, 40821, 40822, 41855, 42361, 42362, 45601, 46203, 47307, 48593, 50169, 50548
VOR Federal airways, 5595, 7301, 10233, 17421, 18862, 20134, 24553, 26649, 31040, 33284, 35139, 35298, 41852, 42362, 48594, 50170
VOR Federal airways and jet routes, 37699
VOR Federal airways, compulsory reporting points, and jet routes, 4168

PROPOSED RULES

Air carrier certification and operations:
Air carrier security program; X-ray systems use, 25806
Ground proximity warning systems, 17358
Miscellaneous operational amendments (approved child restraint systems use, etc.), 7414
Passenger-carrying and cargo air operations for compensation or hire, 14404
Air traffic operating and flight rules:
Aircraft operations from transponder with automatic pressure altitude reporting capability requirements; suspension, 21722
Foreign air carrier security program; X-ray systems use, 25806
High density traffic airports; air carrier and commuter operator slots, allocation and transfer methods, 9090
Ketchikan, AK; special air traffic rule, 17584
Minimum Navigation Performance Specification (MNPS) airspace; high seas and North Atlantic operations, 36592
Correction, 38004
Miscellaneous operational amendments (approved child restraint systems use, etc.), 7414
Sole radio navigation system; minimum certification standards, 2206
Aircraft:
Emergency locator transmitters, 12316
Airport radar service areas, 32064, 47483
Airspace:
Objects affecting navigable airspace, 31722
Correction, 32999, 33577, 35152, 37287
Prohibited areas over DOE nuclear weapon facilities; establishment or modification for security and safety purposes; meetings, 5164
Correction, 10030
Airworthiness directives:
Aerospace Technologies of Australia Pty Ltd., 21883
Aerospatiale, 300, 5622, 13284, 17995, 19083, 24250, 33122, 34985, 37246, 46671, 51918
Aerospatiale et al., 36284
Airbus Industrie, 302, 2237, 8148, 11026, 11952, 17987, 17989, 19269, 22351, 22924, 23218, 23227, 23228, 33321, 37247, 38555, 40191, 40193, 46672–46675, 47069, 52176, 52177
Airship Industries, 8962, 46826
Aviatech Inc., 27826
Avions Marcel Dassault-Breguet Aviation, 4432
Beech, 877, 3066, 7341, 13799
Beech et al., 8474
Bell, 10624, 23219, 27470
Boeing, 303, 305, 1043, 1044, 1831–1834, 2095, 2667, 2668, 2671, 4433, 4435, 5621, 6876, 7502, 8149, 8377–8384, 8961, 10071, 10074, 10625, 10628, 11028, 12859, 12860, 13801, 14426, 15243, 17453, 17631, 17990, 17997, 18349, 19084, 19271, 20164, 21388, 22353, 23229, 23945, 24252, 25313, 26701, 27471, 27828, 28217, 28220, 28656, 29064, 29378–29385, 31393–31401, 33123–33126, 33322, 37885, 38081, 38556, 38557, 38695, 38696, 38699, 38700, 40853, 40855, 41198, 41341, 41343, 42393,42395, 42723, 46217, 46524, 46525, 46676–46682, 47887, 48129, 48243, 48626, 49062–49067, 49633, 50189, 51426, 51916, 51919–51923, 52051, 52052
British Aerospace, 306–309, 2096, 2672, 10073, 14290, 20165, 20609, 20610, 22354, 22355, 24253, 29387, 33128, 33129, 38697, 38701, 40195, 41345, 42397, 42398, 46219, 46220, 47067, 47885, 48130, 48132, 49069, 49070, 49377, 50191, 50563, 50838
Canadair, Ltd., 41196
CASA, 11953
Cessna, 6999, 23230, 32442, 42724, 42726, 52179
DeHavilland, 1450
Dornier Luftfahrt GmbH, 23749, 47070, 47071
EMBRAER, 17991
EROS Co., 46527
Fairchild, 2669
Fokker, 11954, 12862, 19086, 28222, 33131, 40196, 49072, 50564
FUJI Heavy Industries, Ltd., 23446
General Dynamics, 3067
General Electric Co., 18910, 21884, 26702, 40197, 46528, 46956, 47339, 52180
Glasfugel, 41862
Grob Werke GmbH & Co. KG, 34720
Gulfstream Aerospace, 22358, 41197
Hoffmann, 7001
Israel Aircraft Industries, 4431

Lockheed, 33132
McDonnell Douglas, 1045, 4434, 7002, 9140, 10626, 12503, 14428, 17860, 18350, 22357, 23947, 25316, 26455, 28223, 28226, 29062, 37885, 49634–49641, 51427, 52181
Messerschmitt-Bolkow-Blohm, 27472
Mitsubishi, 11950
Pilatus Aircraft, Ltd., et al., 22800
Pilatus Britten-Norman Ltd., 43141, 43142
Piper, 7004, 7005, 22802, 23231, 30924, 38559
Pratt & Whitney, 47889, 50565, 51428
Robinson Helicopter Co., 4850, 18350
Rogerson Hiller Corp., 12863
SAAB-Scania, 10621, 10622, 17993, 17994, 27829, 38083, 50567
Schweizer, 32639
Short Brothers, PLC, 33135, 48133
Siai Marchetti, 1451, 22803
Sikorsky, 1046, 27473
S.N. Centrair, 11220
SOCATA, 22804, 40198
Sud-Service, 4436, 6008, 7732, 7867, 11720
Teledyne Continental Motors, 17988
Textron Lycoming, 2098
Twin Commander Aircraft Corp., 53001
Wytwornia Sprzetu Komunikacyjnego PZL-Mielec, 14292, 22805, 22806
Airworthiness standards:
Crash-resistant fuel systems, 7280
Helicopter instrument flight requirements; withdrawn, 988
Nitrogen or other inert gas for tire inflation in lieu of air use, 7876
Correction, 10467
Normal and transport category rotorcraft—
Crash resistant fuel systems, 41000, 50931
Normal, utility, acrobatic, and commuter category airplanes—
Emergency exit provisions, 35544, 40755
Airframe and flight standard changes, 26534, 34797, 42942
Powerplant and equipment, 40598
Rotorcraft; normal and transport category—
Takeoff distances determination, etc., 698
Turboshaft engine rotor burst protection, 8474
Special conditions—
Aerospatiale model AS 332L2 Super Puma helicopter, 18346
Beech Aircraft Corp. models 400 and 400A airplanes, 6996
British Aerospace Public Ltd. Co. model BAe 125-1000A airplane, 7724
Cessna model 525 series airplane, 50839
Dornier SEASTAR model CD2 series airplanes, 12857
Embraer model CBA-123 airplane, 47065
Grob EGRETT airplane, 40851
McDonnell Douglas model MD-11 series airplanes, 2665, 6003
Swearingen Model SA-30 airplane, 5014
Transport category airplanes—
Airplane jacking and tie-down provisions; design standards, 4790
Cabin interior materials; improved flammability standards, 13886
Passenger emergency exits; type and number, 6344
Aviation maintenance technician schools; certification, 37416
Civil penalty actions; practice rules, 15134
Control zones, 14293, 18122, 19272–19274, 21203, 23233, 23448, 23836, 25979, 28227, 29066, 31065, 34024, 34025, 35151, 39011, 39012, 51924, 53002
Control zones and transition areas, 27474, 29065, 29067, 29634, 40398, 51925
Drug enforcement assistance, 9270, 20394
Jet routes, 1455, 11958, 18351, 26704, 28775, 31068, 34027, 35650, 35651, 43145, 45614, 47341
Noise standards:
Civil supersonic aircraft certification standards and operating rules, 22020
Passenger facility charges; collection, handling, and disbursement, 47483
Reporting and recordkeeping requirements, 49293
Practice and procedure:
Civil penalty actions, 7980
Meeting, 7989
Prohibited areas, 6340
Restricted areas, 5625, 7868, 8151, 11110, 13804, 22035, 31066
Rulemaking petitions; summary and disposition, 2237, 4849, 6002, 10071, 10620, 12383, 13798, 15240, 17987, 18702, 20609, 22351, 22800, 23749, 24897, 25979, 28655, 29062, 30238, 30924, 32096, 33122, 37246, 39299, 40191, 41200, 41862, 42860, 46826, 46956, 47339
Terminal control areas, 13032, 23507, 37834, 41785, 50656
Terminal control areas and airport radar service areas, 1544
Transition areas, 645, 1453, 1454, 1836, 2099, 2674, 3068–3070, 5624, 6291, 7342, 7868, 10866, 11956, 11957, 12384, 13286, 13802, 13803, 14294, 14295, 17632, 19742, 21389, 23233, 23449, 23949, 24026, 24581, 25980, 28228, 28774, 29222, 29859, 30238, 32097, 32444, 33136, 33324, 34026, 35322, 35757, 37331, 37486, 38810, 40041, 40200, 42399, 42400, 43144, 45613, 46221, 47073, 49073, 49074, 49753, 51430, 53003, 53004
VOR Federal airways, 1452, 2675, 4198, 5623, 6009, 13285, 18123, 19275, 20166, 20167, 23948, 41544, 42401, 46132, 50188, 51431
VOR Federal airways and jet routes, 13287, 21826, 23234

NOTICES

Advisory circulars; availability, etc.:
Aeronautical telecommunications network compatible airborne data link systems, 52237
Air carrier internal evaluation programs, 45709
Aircraft—
Aircraft certification service field office directory, 12438
Aircraft electrical/electronic systems protection against indirect effects of lightning, 23500
Airplane simulator evaluation criteria and procedures, 31020
Automobile gasoline instead of aviation gasoline in Part 23 airplanes with reciprocating engines; approval, 21296, 22877
Auxiliary fuel systems for reciprocating and turbine powered Part 23 airplanes, 3677
Composite propeller blade fatigue substantiation, 52928
Composite structures manufacture; quality control, 13878
Emergency education demonstrations, 4934
Flight attendant seat and torso restraint system installations, 27925
Line operational simulations, 689
Normal and transport category rotorcraft certification, 48203
Normal and transport category rotorcraft; crash resistant fuel systems, 48203
Normal and transport category rotorcraft; seat restraint systems and occupant restraint; dynamic evaluation, 48203
Turbine engine rotor blade containment/durability, 31019
U.S.-produced aircraft and engine kits assembled outside United States, 2728, 33803
Aircraft or related products; software quality assurance, 17517
Airplanes, small—
Part 23 airplanes certification; flight in icing conditions, 14547
Part 23 airplanes certification; flight test guide, 13878, 17860
Part 23 airplanes certification; flight test guide, etc., 1528
Airport equipment, approved list, 34111
Emergency medical services (EMS) airplane, 4301
Emergency medical services/helicopter, 50265
Government information data exchange program, 17517
Helicopters; restricted category agricultural dispensing equipment installations, 37794
Powerplant installation and propulsion system component fire protection test methods, standards, and criteria, 33803
Traffic alert and collision avoidance systems (TCAS II) and Mode S transponders; airworthiness approval, 26802
Transport airplanes, seat restraint systems, and occupant protection dynamic evaluations, 33803
Transport category airplanes—
Airworthiness instructions, 26803
Crew qualification and pilot training requirements, 21670
Flight management systems approval, 4301
Pilot compartment view, 18045
Aircraft:
Aircraft registration—
Leases with option to buy; legal opinion, 40502
Airport noise compatibility program:
Addison Airport, TX, 47417
Blue Grass Airport, KY, 24335
Buchanan Field, CA, 33803
Burlington International Airport, VT, 42530
Charlotte/Douglas International Airport, NC, 27926
Colorado Springs Municipal Airport, CO, 31937
Fort Lauderdale Executive Airport, FL, 32550
Fort Smith Municipal Airport, AR, 4519
Fresno Air Terminal, CA, 12981, 41409
Greater Rockford Airport, IL, 47024
Hartford-Brainard Airport, CT, 31122
Keahole Airport, HI, 22002
Little Rock Regional Airport, AR, 30360

Noise exposure map—
Addison Airport, TX, 19823
Baltimore/Washington International Airport, MD, 689, 5107
Bates Field Airport, AL, 30359
Bloomington-Normal Airport, IL, 35238
Burlington International Airport, VT, 18217
Colorado Springs Municipal Airport, CO, 12616
Fresno Air Terminal, CA, 7077
General Lyman Field, HI, 7078
Greater Rockford Airport, IL, 12982
Hayward Air Terminal, CA, 11103
Lanai Airport, HI, 5107
Lawton Municipal Airport, OK, 32552
Lihue Airport, HI, 22434
Minneapolis-St. Paul International Airport, MN, 19824
Monroe Regional Airport, LA, 30362
Nashua Municipal Airport, NH, 21478
North Las Vegas Air Terminal, NV, 7078
Oakland International Airport, CA, 21477
Portland International Jetport, ME, 18216
Redding Municipal Airport, CA, 29702
Ryan Airfield, AZ, 18215
Sikorsky Memorial Airport, CT, 30361
Southwest Florida Regional Airport, FL, 32551
Space Center Executive Airport, FL, 51520
Syracuse Hancock International Airport, NY, 2194, 5108
Texarkana Regional Airport, AR, 2727
Tri-City International Airport, MI, 953
Tucson International Airport, AZ, 21137
Westfield-Barnes Airport, MA, 21479
Oakland International Airport, CA, 51982
Pal-Waukee Municipal Airport, IL, 51521
Phoenix Sky Harbor International Airport, AZ, 18214
Portland International Jetport, ME, 42931
Richard Lloyd Jones, Jr. Airport, OK, 28859
San Diego International Airport-Lindbergh Field, CA, 51983
Santa Maria Public Airport, CA, 8630, 38629
Texarkana Regional Airport, AR, 28858
Tulsa International Airport, OK, 9243, 33804
Artisan liens on aircraft; recordability, 31938
Aviation human factors, national plan; availability, 49364
Civil penalty actions; Administrator's decisions and orders; index availability, 18430, 29148, 45984
Committees; establishment, renewal, termination, etc.:
Air Traffic Procedures Advisory Committee, 17518
Air Transportation Personnel Training and Qualifications Advisory Committee, 14374
System Capacity Advisory Committee, 31020
Environmental statements; availability, etc.:
Anchorage International Airport, AK, 18431
Bellingham International Airport, WA, 29137
Centennial Airport, CO, 3134
Chicago region, Northeastern Illinois-Northwestern Indiana; commercial air carrier airport study, 14548, 32553
General Mitchell International Airport, WI, 31020
Halls Crossing, UT, 3677
Houston West Side Airport, TX, 8630
Kahului Airport, HI, 35239
Kalaupapa Airport, HI, 690
Lambert-St. Louis International Airport, MO, 43248, 49195
Louisville Airport, KY, 2728
Memphis International Airport, TN, 48204
Phoenix Sky Harbor International Airport, AZ, 21138
Terminal Doppler Weather Radar site determination program, 52237
Exemption petitions:
America West Airlines, 24681
Exemption petitions; summary and disposition, 691, 1135, 1633, 2195, 3135, 3678, 5108, 6332, 7401, 8631, 9244, 10747, 11288, 12439, 14374, 15315, 17517, 18218, 19826, 20673, 21138, 22436, 22437, 22877, 23828, 24021, 24957, 26050, 27325, 28712, 29289, 31021, 32166, 33805, 34112, 35239, 37281, 38774, 39346, 40256, 41634, 41909, 42932, 46280, 46760, 47980, 48317, 49748, 50265, 51984
Federally funded research and development centers; establishment:
MITRE Corp., 12440, 18218, 22435
Grants and cooperative agreements; availability, etc.:
Airport improvement program, 50265
Interaction and integration laboratory (I-Lab); technical feasibility illustration, 47418
Meetings:
Aeronautics Radio Technical Commission, 387, 2276, 3679, 6148, 7403, 8284, 11102, 14374, 18219, 22878, 25388, 26325, 27539, 31022, 37396, 38186, 39346, 40256, 40257, 42531, 42933, 47981, 48204
Air Traffic Procedures Advisory Committee, 9392, 24957, 38185, 51985
Air Transportation Personnel Training and Qualifications Advisory Committee, 38630, 49365
Airport Capacity Funding Advisory Committee, 3133, 7621, 11102
Aviation Security Advisory Committee, 2276, 6866, 10748, 14375, 27326, 31022, 33403, 33805, 33806, 40032, 48717
Aviation System Capacity Advisory Committee, 53092
Cosmic radiation exposure, air carrier crewmembers; symposium, 28712
Informal airspace meetings—
Colorado, 29930
New Hampshire, 14548, 19827
Normal category powered-lift aircraft; civil certification issues and airworthiness criteria; conference, 37282
Research, Engineering, and Development Advisory Committee, 7403, 9393, 19827, 20888, 22986, 23500, 34791, 49749
System Capacity Advisory Committee, 37999
Title XIII standard premium war risk insurance policy, 49196
National Airspace System:
Notice to Airmen System; system safety and efficiency review, 13878
Organization, functions, and authority delegations:
Chief Counsel for Litigation et al., 15094
Dallas and Fort Worth, TX, 37397
Elko, NV, 29931
Hibbing, MN, 30363
North Bend, OR, 34113
Oklahoma City, OK, 37397
Quincy, IL, 30363
Rancho Murieta, CA, 53092
Redwood Falls, MN, 28339
Scottsbluff, NE, 8631
Wenatchee, WA, 34113
Privacy Act:
Systems of records, 5322
Strategic plan; availability, 40749
Technical standard orders:
Cockpit voice recorder system, 10748
Distance measuring equipment operating within radio frequency range of 960-1215 megahertz, 10749
Emergency locator transmitter (ELT) 406 MHz, 34791

Federal Bureau of Investigation

NOTICES

Meetings:
National Crime Information Center Advisory Policy Board, 19805
Uniform Crime Reporting Advisory Policy Board, 6326, 35476

Federal Communications Commission

RULES

Common carrier services:
Access charges—
Local exchange carriers, 51423
Tariff filing schedules, 6989
Aeronautical services via International Maritime Satellite Organization, 3741
Communication networks; enhanced services furnishing; price parity policies, 29022
Direct-inward-dialing answer supervision; billing protection, 46065
Domestic public fixed radio services—
Technical corrections, 39277
Dominant carrier rates; price caps, 42375
Correction, 50558
Enhanced services—
Bell Operating Companies' open network architecture plans; computer technology, 27467, 27468
Government and non-government fixed service usage of 932-935 MHz and 941-944 MHz frequency bands, 10461
Indecent telephone message services (dial-a-porn); restrictions, 28915
Interstate rates of return for AT&T Communications and local exchange carriers; represcribing procedures and methodologies refinement, 4820
Operation Support Systems access, etc.; reconsideration petitions, 39152
Public mobile services—
Air-ground telephone service; 849–851/894–896 MHz bands, 25840
Antenna height and effective radiated power increase authorization, 30461, 33216
Cellular services; application filing procedures, etc., 50004
Cellular services; facilities construction after filing Form 401 but before authorization, 46952
Domestic public cellular radio telecommunications service; technology and auxiliary service offerings liberalization, 7899, 13883
Paging and other services; flexible

frequency allocations, 47335
Radiotelegraph carriers; uniform system of accounts—
Technical corrections, 39277
Satellite communications—
Radio transmitting equipment; automatic transmitter identification system, 21550
Technical amendments, 39000
Telephone network; connection of simple inside wiring, 28628
Telephones; hearing aid compatibility, 28762
Wire-telegraph and ocean cable carriers; uniform system of accounts—
Technical correction, 39277
Commercial radio operators:
Ship radio officer qualifying service endorsements, 7898
Communications equipment:
Radio frequency devices—
Field disturbance sensors; harmonic emission limit reductions, 13907
Non-licensed operation, 7494, 18339, 25094, 33909, 46790, 50181, 52172
Communications facilities not requiring pre-construction approval; environmental impact statements, 20396
Frequency allocations and radio treaty matters:
Commercial launch vehicles, fully operational; frequency use, 4174
Organization, functions, and authority delegations:
Common Carrier Bureau, Chief, 30460
Freedom of Information Act, decisions and requests for confidentiality; time periods, 8951
International Communications Office, 1676
Practice and procedure:
Adjudicatory proceedings; motions to disqualify providing officers review, 36640
Broadcast licensing proceedings, misconduct; policy statement, 23082
Commission meetings; frequency, 6797
Fee collection program; fee increases and procedural changes, 19148
Correction, 38064
Materials not routinely availabile for public inspection, inspection requests; technical amendment, 9444
Radiofrequency radiation compliance requirement; categorical exclusion, 2380
Violations; forfeiture provisions; increased amounts, 25604
Radio broadcasting:
Applications processing; withdrawal of disqualifying major change amendments, 19264
Broadcast auxiliary service; studio-transmitter-link/inter-city relay (STL/ICR) transmitters, 3062
Commercial FM construction permit applications; policy statement, 6798
FM translator stations, 50690
Licensing processes; abuse elimination, 28912
Correction, 34262
Lotteries and lottery information; broadcast and cablccast, 18888
Microwave operation; broadcast auxiliary service antenna requirements, 11587
Network representation of TV stations in national spot sales, 53152
Prohibitions against broadcast indecency; enforcement; validity, 2236, 11195
Stations (149) throughout U.S. and territories; regulation amendments and class change from Class A to Class C3, 12830, 19830
Radio frequency devices:
Spread spectrum systems operations, 28760
Radio services, special:
Amateur services—
6 meter repeater subband expansion, 4612
Automatically controlled stations in beacon operations; frequency authorizations, 9323
Reorganization and deregulation of rules, 22013, 22031, 30456
Aviation services—
136-137 MHz band frequencies use permit, 28627
Aeronautical utility mobile stations at airports with control tower; frequency availability, 30908
Commercial launch vehicles, fully operational; frequency use, 4174
Control tower remote communications outlet stations (RCOs) at airports without control towers; licensing, 30463
Editorial clarifications and corrections, 7332, 13535
Disaster communications services; CFR Part removed, 29847
Maritime services—
Government Next Generation Weather Radars (NEXRAD); operation in 2900-3000 MHz band, 6392, 11195
Narrow-band direct-printing frequencies, 40179
Ship radio officer qualifying service endorsements, 7898
Vessel traffic services (VTS) channels in New York port area; redesignation for exclusive VTS system use, 46514
Personal radio services—
General mobile radio service; editorial amendment, 51908
Private land mobile services—
Business radio service; 150 MHz band, 31598, 39278
Special emergency radio service, 24895
Trunked specialized mobile radio systems, 28028
United States/Canada border; 821-824/866-869 MHz and 869-901/935-940 MHz bands use, 42571
Private operational-fixed microwave service—
Point-to-multipoint services; digital termination systems, 9727, 12360, 18889
Rechannelizing 2450-2483.5 MHz band, 30908
Radio stations; table of assignments:
Alabama, 869, 15231, 18887, 21201, 21386, 28400, 33910, 34262, 36823, 40390, 40838, 42011, 45806, 49523
Alaska, 15231, 40837
Arizona, 2664, 23935, 42195, 49898
Arkansas, 6643, 17438, 20603, 24893, 33706, 38330, 40390, 40838, 42012, 42194, 42854, 46954, 48844, 51104
California, 8952, 9445, 11373, 12360, 24893, 28401, 30002, 33310, 42196, 45608, 46212, 48239, 48845, 49523, 49524, 51296
Colorado, 33310, 52048
Delaware, 49898
Florida, 24894, 29579, 33534, 33535, 36823, 38330, 40837, 41692, 42012, 42720, 45806, 49389, 52173
Georgia, 869, 3741, 4176, 7495, 9322, 10243, 29361, 33910, 39969, 41692, 42013, 42720, 46067, 46213, 49525
Hawaii, 4176, 17970, 33535, 42721, 49389
Idaho, 3741, 4176, 8468
Illinois, 8468, 8952, 26207, 29847, 34568, 41337, 42013, 42014
Indiana, 4175, 12485, 40390, 40839, 42014, 49524
Iowa, 6394, 7495, 9323, 12361, 12829, 29579, 30002, 31186, 33311, 40838, 42195, 47764, 48239, 51906
Iowa et al., 35145
Kansas, 869, 1035, 7867, 24894, 24895, 36823, 42721, 47879, 51105, 52048, 53306
Kentucky, 290, 4838, 6645, 11374, 15230, 21035, 35905, 38551, 40391, 42014, 45806, 53306
Louisiana, 6643, 12361, 20603, 33706, 35145, 35146, 37236, 39969, 40391, 42196, 42961, 45608, 48239, 51105
Maine, 48846
Maryland, 6800, 41693
Michigan, 4177, 4612, 7330, 33535, 42570, 49898, 52173, 53306
Minnesota, 291, 7497, 11374, 23936, 24893, 24894, 26693, 34017, 42570, 46067, 51906
Mississippi, 4839, 11374, 18887, 19265, 21201, 23084, 23936, 31186, 35146, 41338, 42014
Missouri, 8952, 11375, 23937, 26207, 29847, 31186, 34568, 38551, 46954, 47477, 51105, 51296, 51907, 52174, 52845
Montana, 7496, 24892, 36279
Nebraska, 6394, 12830, 24892, 29361
Nevada, 9445
New Mexico, 9446, 41338, 51297, 52048
New York, 7497, 7714, 9446, 41086, 49045, 50004
North Carolina, 6643, 6645, 12830, 20603, 28401, 33910, 33912, 40391, 45806, 46792, 48240
North Dakota, 41086, 46067, 48240
Ohio, 6645, 13792, 21035, 46793, 48845
Oklahoma, 6797, 17756, 47765, 47879, 48241
Oregon, 33311, 41087, 46793, 49390, 50005, 51297, 51907
Pennsylvania, 6395, 6799, 6800, 41087, 45807
South Carolina, 6395, 7498, 29361, 42013, 42961, 45807, 46794, 49525, 51907, 52174
South Dakota, 7331, 7496, 10243, 42195, 47336, 47879
Tennessee, 290, 4838, 6645, 6800, 8953, 12361, 17438, 21035, 23084, 33706, 33911, 41088, 42014, 51105
Texas, 421, 6643, 7496, 8468, 12362, 17756, 20603, 33911, 34568, 35905, 37237, 39969, 42195, 47880
Texas et al., 38551
Utah, 42571
Vermont, 37484, 42015, 45609
Virginia, 6645, 7498, 33912, 39970, 40391, 42854, 45609, 46793, 51297, 52845, 53307
Washington, 10778, 12362, 41693
West Virginia, 6800, 7332, 9886, 33707, 52049
Wisconsin, 10779, 11375, 35146, 35319, 40838, 46954, 47880, 49046, 51106, 52173
Reporting and recordkeeping requirements, 39276
Television broadcasting:
Advanced television systems and impact on existing television broadcast service; policy decision, 39275
Applications processing; withdrawal of disqualifying major change amendments, 19264

Cable television industry; conduct and relationships; effect on video services market—
Findings and recommendations; report, 32631
Cable television systems—
Terminal devices; output signal limits, 14285
Instructional television fixed services; tie breaking procedure, 6800
Licensing processes; abuse elimination, 28912
Correction, 34262
Television stations; table of assignments:
Alaska, 52174
California, 4611
Florida, 17756
Georgia, 38550
New York, 6394, 7331
Oregon, 7331, 10778
Wireless cable service; multipoint distribution service, multichannel multipoint distribution service, instructional television fixed service, private operational-microwave fixed service, and cable television relay service; premium video programming over-the-air offered directly into homes, 46006
Correction, 46513

PROPOSED RULES

Common carrier services:
AT&T; basic domestic interstate services; long-run regulation; withdrawn, 6292
Average schedule disbursements, 6018
Computer III remand proceedings, 34032
Domestic non-dominant, facilities-based common carriers; environmental impact statements, 20400
Domestic public cellular radio telecommunications service; comparative renewal proceedings; conduct standards establishment, 39020, 50047
Dominant carriers rates, 12526, 18920
Indecent telephone message services (dial-a-porn); restrictions, 5632
Inside wiring installation and maintenance; detariffing, 23563
International accounting and collection rates regulation, 32648
Interstate services of local exchange carriers; authorized rate of return represcription, 4822, 10788, 18921
New channeling plan in 10550-10680 MHz band, 18354
Operator service providers, 29639, 42028
Correction, 31859
Public mobile services—
Air-ground stations; table of assignments, 30480
Applications filing requirements, 10475, 21625
Cellular services; application filing, etc., for unreserved areas, 4882, 12390
"Dial 0" services; withdrawn, 6294
Domestic public cellular radio services; cellular units, airborne use, and cell enhancers use, 4884
Rural service areas; limited transfers and assignments of applications, 23562
Satellite communications—
Routine licensing of large networks of small antenna earth stations operating in 12/14 GHz frequency bands, 18918
Satellite and terrestrial CD quality broadcasting service; establishment, 37339, 39183
Satellite delivered superstation and network station programming; discrimination, 27478
Study area; definition, 42220
Tariffs—
Interstate long-distance marketplace competition, 18007, 24906, 24907, 31858, 36672
Telecommunications companies; uniform system of accounts—
Customer premises equipment and enhanced services; detariffing implementation procedures, 51929
General purpose computers expense and information management expense accounts eliminated, 14438, 20482
Telephone communication by hearing and speech impaired, 50037
Telephone network; connection of simple inside wiring, 28660
Telephones; hearing aid compatibility, 28781, 32270
Communications equipment:
Cordless telephone security coding, 879
Radio frequency devices—
Central processing units used in digital devices; authorization, 39663
Cordless telephone operation on off-set frequencies, 2852, 11625
Frequency allocations and radio treaty matters:
Mobile-satellite services, spectrum, 8964, 23952
New digital audio radio services, 34940, 42028, 52054
Practice and procedure:
Communications services development; spectrum allocation rule change requests; preferential treatment procedures, 18738
Comparative hearing process for new applicants, 28063, 35909
Federal benefits; denials, 37438
Satellite carriers; unlawful discrimination against distributors in provision of superstation and network station programming, 41117
Special construction of lines and special service arrangements provided by common carriers; withdrawn, 6293
Streamlining of tariff regulation for certain basic telecommunications services provided by dominant carriers; withdrawn, 6293
World Administrative Radio Conference; dealing with frequency allocations in certain parts of spectrum (1992); preparations, 40888
Radio broadcasting:
AM broadcast stations—
Automation of use of measurement data; withdrawn, 3239
Interference reduction efforts, 32922
Technical assignment criteria, 31607, 41704, 46230, 52852
Broadcast auxiliary services and cable television relay service; congested areas, definition, 48260
Broadcast licensees; distress sale policy; withdrawn, 3239
Broadcast multiple ownership rules; withdrawn, 3237
Educational FM and television broadcast station licenses, non-commercial eligibility; withdrawn, 3238
F3Y emission use for encypting communications of remote pickup stations, 48871
FM translator stations, 13296
Groundwave propagation, 32924
Licensing processes; abuse elimination, 28918, 32650
Metropolitan areas, granting comparative preference; withdrawn, 3240
Network representation of TV stations in national spot sales, 53167
Public letters; retention requirements eliminated; withdrawn, 3238
Single majority stockholder and minority incentive provisions reexamination; withdrawn, 3238
Skywave propagation model and related procedures, 32925
Stations (149) throughout U.S. and territories; regulation amendments and class change from Class A to Class C3, 6808
Radio services, special:
Amateur services—
Amateur operator license, codeless class; establishment, 6404
Handicapped accessibility, 33335, 40688
Miscellaneous amendments, 48872
Novice and technician operator class control operator privileges; relocation within 80 meter band, 9341
Aviation services—
Aircraft earth stations; technical standards and licensing procedures establishment, 28243
Emergency position indicating radiobeacons and emergency locator transmitters, 2393
VHF aircraft radios frequency tolerance, 31859
Maritime services—
Class A, B, and S emergency position indicating radio beacons (EPIRBs); testing procedure, 2392
Emergency distress messages; synthesized voice use, 45625
Emergency position indicating radiobeacons and emergency locator transmitters, 2393
Global Maritime Distress and Safety System; international distress communications change from manual ship-to-ship to automated ship-to-shore system, 45816
High frequency bands (4000-27500 kHz), 11407
North Pacific Marine Radio Council; frequency coordinator for Puget Sound area, 14328
Puget Sound area; commercial and noncommercial communications on VHF channels 67 and 72, 6020
Small passenger vessels operated on domestic voyages; mileage limit increase, 12535, 21626
VHF maritime transmitters; interference reduction, 4886, 13298
New channeling plan in 10550-10680 MHz band, 18354

Personal radio services—
Personal emergency locator transmitter service, 315, 17461
Radio Control (R/C) Radio Service; remote control transmitters in 72-76 MHz band; frequency stability and unwanted emissions reduction, 18740
Private land mobile services—
220-222 MHz band use, 328
Construction, licensing, and operations, 46834, 51454
Public safety services; digital technology implementation; technical, economic, and regulatory issues, 4888
Specialized mobile radio service; 200 channels use outside designated filing areas, 744, 4883
Trunked specialized mobile radio systems, short spacing, 8966, 17464
Private operational-fixed microwave service—
Government and non-government fixed service; frequency bands 932-935 MHz and 941-944 MHz usage, 42736
Multiple address system operations; grandfathering provisions, 22038
Private carrier systems authorization; withdrawn, 4888
Video entertainment material; 18 GHz band use, 3241
Radio stations; table of assignments:
Alabama, 10789, 41705, 45623, 46078, 49541, 49542
Alaska, 42862
Arizona, 322, 3751, 4631, 42029, 43000, 45624
Arkansas, 4205, 4632, 6659, 9468, 9929, 14438, 15247, 28241, 29862, 45621, 46078, 46836, 47342, 51132
California, 4206, 4632, 6808, 7509, 12868, 12869, 13810, 13811, 15248, 19284, 21402, 42029, 42861, 45624, 46960, 47494, 48868, 49542, 51305, 51930
Canada, 28242
Florida, 1481, 1482, 2254, 9340, 10789, 12390, 17463, 17769, 25853, 26221, 42738, 42739, 43146, 47343, 47895, 48868
Georgia, 322, 323, 3752, 11411, 17770, 18009, 25853, 26222, 28240, 28241, 33946, 42030, 43147, 46079, 46231, 47343, 47895
Hawaii, 323
Idaho, 47494
Illinois, 4206, 11411, 17462, 36840, 39301, 41361, 46232, 47344, 47896, 49923
Indiana, 1483, 12869, 15248
Iowa, 881, 882, 9340, 9930, 23953, 24908, 42862, 45821, 47345, 47780, 52186, 53316
Kansas, 324, 3751, 7745, 36297, 36840, 43001, 43147, 49921
Kentucky, 17463, 17770, 1771, 42030, 42861, 47895, 49096, 49922, 49924
Louisiana, 6659, 9148, 10259, 10790, 23107, 48870, 51133
Maine, 42739, 46960, 47345, 48257
Maryland, 324, 42740
Massachusetts, 23107, 46233
Michigan, 11412, 12869, 26706, 38338, 38339, 42587, 45821, 49400, 51133
Minnesota, 38339, 42740, 45621, 45821, 47780, 48257, 49542, 52851
Mississippi, 326, 4884, 9468, 12391, 14438, 23107, 38340, 42740, 46836, 47494, 49097, 49400
Missouri, 324, 882, 7745, 10790, 10791, 12391, 12870, 36298, 38340, 38572, 42741, 46837, 46960, 47345, 47495, 53316
Montana, 325, 45624, 46961
Nebraska, 882, 9340, 11412, 45821
Nevada, 45621, 50048
New Hampshire, 46838
New Mexico, 9930, 18355, 29390, 43148, 49922
New York, 23107, 25854, 28242, 36299, 46233, 46836, 47346, 49543, 51134, 52186
North Carolina, 325, 882, 4885, 26707, 46231
North Dakota, 21403, 37253
Ohio, 326, 883, 9930, 23108, 26708, 46079, 48258, 51134
Oklahoma, 4207, 7345, 9931, 23108, 46838, 46839, 52850
Oregon, 883, 24808, 29391, 45622, 46233, 47346, 47780
Pennsylvania, 12870, 25854, 45622, 46079, 51134
Saipan, 46232
South Carolina, 883, 4885, 4886, 42031, 43001, 47895, 49922
South Dakota, 327, 11412, 41361, 45821, 49647
Tennessee, 884, 4207, 10791, 35326, 36298, 48870, 49096, 49543, 49923
Texas, 327, 1065, 6659, 7746, 9148, 9931, 31202, 36298, 45625, 48258, 48259, 48869, 49097, 49098, 51134, 52186
Utah, 48869, 52185
Vermont, 885, 1066, 43001, 47346
Virginia, 884, 885, 7746, 10260, 33730, 33946, 38571, 48870
Washington, 1482, 4886, 9149, 33947, 35325, 48871, 49924, 51135
West Virginia, 1771, 4208, 35326, 35909, 49924
Wisconsin, 327, 1066, 9149, 9150, 11412, 35910, 36841, 38571, 42740, 43148, 45623, 46837, 47495, 48259, 52187, 52851
Wyoming, 43002, 52185
Regulatory agenda, 17080, 45404
Television broadcasting:
Broadcast licensees; distress sale policy; withdrawn, 3239
Broadcast multiple ownership rules; withdrawn, 3237
Cable industry's operations; hearings, 1483, 3415, 3751
Cable television industry; conduct and relationships; effect on video services market, 1484
Cable television systems—
Basic service rates regulation; effective competition standard reexamination, 4208
Broadcast signals; availability, 7509
Children's Television Act; implementation by broadcasting and cable services, 50335
Construction permits; settlement agreements among competing applicants, 28918, 32650
Educational FM and television broadcast station licenses, non-commercial eligibility; withdrawn, 3238
Financial interest and syndication regulations; evaluation, 11222, 47496
Withdrawn, 3238, 11223
Single majority stockholder and minority incentive provisions reexamination; withdrawn, 3238
Television channel allotments; withdrawn, 3240
Television satellite station policies, 39021
Television stations; table of assignments:
Alabama, 4884, 23565, 28418, 47779
Colorado, 42222, 52187
New York, 1066
North Carolina, 28242
Virginia, 28242
Wireless cable service; multipoint distribution service, multichannel multipoint distribution service, instructional television fixed service, private operational-microwave fixed service, and cable television relay service; premium video programming over-the-air offered directly into homes, 46017, 48659, 7344, 18354, 23254

NOTICES

Agency information collection activities under OMB review, 906, 2258, 3260, 4907, 8193, 8535, 8537, 10286, 10804, 11433, 11646, 13659, 14355, 17818, 18025, 18387, 20523, 20631, 21648, 21649, 23589, 25172, 25704, 26012, 27497, 28097, 28454, 30032, 30033, 30750, 30981, 31106, 31440, 31892, 32464, 34339, 34610, 35354, 36892, 36893, 37267, 38388, 39059, 40434, 41274, 41765, 42064, 43175, 45644, 45854, 46242, 47801, 48288, 49423, 49572, 49573, 49703, 50229, 50931, 51158, 51337, 51499, 52098, 52215, 52887, 53049
Committees; establishment, renewal, termination, etc.:
World Administrative Radio Conference Advisory Committee, 3261
Common carrier services:
Aeronautical services via INMARSAT system; reconsideration petition, 63
Average schedule disbursements, 6018, 39060, 42807
Government and non-government fixed service usage of 932-935 MHz and 941-944 MHz frequency bands; channel listing and application solicitation, 23284
Revised filing windows, 35354
Stay of filing window, 28097
Joint board decisions; monitoring program establishment, 2550
Public land mobile services—
Air-ground radio telephone service; construction and operation applications, 25879, 30517
Frequencies for 470-512 MHz bands; application filing procedures, 52887
Telephone companies; tariff review plan (1990); availability, 1611
Conflict of interest waiver, 38579
Meetings:
Advanced Television Service Advisory Committee, 5274, 12419, 12559, 27497, 37959, 42065, 53350
ITU World Administrative Radio Conference Advisory Committee, 11433, 23979, 33960
Radio Broadcasting Advisory Committee, 358
Meetings; Sunshine Act, 795, 1639, 4046, 7866, 13215, 19143, 23833, 28343, 28985, 29936, 30794, 38002, 41167, 46763, 50797
Public safety radio communications plans:
Alabama area, 22085, 33763
Albany area, 36701
Florida area, 9357, 21095
Indiana area, 11646, 24153
Louisiana area, 43033
Michigan area, 17491, 33557
Mississippi area, 4233
Nebraska area, 14858
New England area, 6046, 19324

New York metropolitan area, 41766
Northern California area, 22842
Philadelphia area, 6684
Washington, D.C. metropolitan area, 2407, 13319
Radio broadcasting:
AM broadcast application freeze, 12732
Radio services, special:
Amateur services—
Transceivers capable of receiving law enforcement and other signals; declaratory ruling request, 10805
Rulemaking proceedings; petitions filed, granted, denied, etc., 4234, 5274, 10805, 17819, 26502, 28454, 28682, 32966, 41134, 49423
Senior Executive Service:
Executive Resources and Performance Review Board; membership, 29411
Television broadcasting:
Satellite cable programming, universal encryption standard; inquiry into need; report availability, 18388
Territorial exclusivity rulings—
Texas Telecasting, Inc., 18754
Applications, hearings, determinations, etc.:
Adams, Sheila Ann, et al., 35182
Alpha & Omega Educational Broadcast Foundation, Inc., et al., 18026
Baldridge Shelton Partnership et al., 20191
Bee Broadcasting Associates, 47917
Bennett Gilbert Gaines Interlocutory Receiver for Magic 680, Inc., et al., 13660
Bevilacqua, Don, et al., 6313
Bonne Broadcasting, Inc., et al., 22948
Booth Communications et al., 12277
Bott Broadcasting Co. et al., 12419
Brennan, Faye M., et al., 20193
Caprock Educational Broadcasting Foundation et al., 35461, 39352
Cardwell Broadcasting et al., 13830
Chase, Arnold L., et al., 20300
Cherokee Broadcasting Corp. et al., 7776
Chinese Radio Service et al., 2408
Community Communications Corp. et al., 23590
Cordell, Dorothy C., et al., 24927
Dunlin Group et al., 37959
Eastwood Baptist Church et al., 23591
English Communications Limited Partnership et al., 26502
Evans Broadcasting et al., 12279
Family Stations, Inc., et al., 1514
Fox Television Stations, Inc., et al., 34965
Galliano, Juan, et al., 358
Great American Media, Ltd., et al., 38150
Hi Ho Broadcasting Corp. et al., 42652
Holder Communications Corp. et al., 13957
Hutchison Broadcasting Co. et al., 51958
Jones, D.C., et al., 12888
Kelly Broadcasting Corp. et al., 3261
Kill Devil Hills Communications Limited Partnership et al., 21649
KRIZ Broadcasting, Inc., et al., 48902
Kumra, Raveesh K., 1611
La Star Cellular Telephone Co. et al, 23592
Lankford, S. Kent, et al., 29893
Lindsay Broadcasting et al., 22948
Mahaffey, Robert B., et al., 7370
Maines Broadcasting Co. et al., 42065
McCabe, Patrick M., et al., 22949
McDowell Communications Associates, a Limited Partnership, et al., 6314
Melchaisedec Broadcasting Co. et al., 11433
Minnesota Christian Broadcasting, Inc., et al., 23287
Mobile Broadcast Service, Inc., et al., 20631
Modesto Broadcast Group et al., 9357
Morris, Audrey R., et al., 26765
Nelson, Harry, et al., 38151
New Song Communications, Inc., et al., 28288
Nugget Broadcasting Co. et al., 51159
Oak Harbor Community Broadcasting, Inc., et al., 38749
Olive Branch Broadcasting Co. et al., 25704
Pass Word, Inc., et al., 46866
Patriot Broadcasting Co., Inc., et al., 52888
Pensacola Radio Partners et al., 39720
Peters, Robert M., et al., 6315
Quests, Inc., 47802
Radio Associates, Inc., et al., 51338
Radio Representatives, Inc., et al., 20849
Rancho Mirage Radio, a General Partnership, et al., 6046
Rawlins Broadcasting Corp. et al., 34965
RC Communication, Inc., et al., 21650
Rhodes College et al., 20524
Sellers, Gary, et al., 50057
Shiloh Broadcasting, Inc., et al., 23477
Simply Broadcasting et al., 41766
Special Markets Media, Inc., et al., 2407
Spraker, Carol Sue, et al., 20524
Steckline, Gregory Ray, et al., 28098
Stone Broadcasting Corp. et al., 2408
Stuart Gaines Broadcasting Corp. et al., 30518
Sundown Communications et al., 50398
Tarcom Communications et al., 25705
Threshold Communications et al., 38749, 43439
Toce, Francis G., et al., 33379
Weiner Broadcasting Co., 20194
Western Cities Broadcasting, Inc., et al., 43033
Williamsburg County Broadcasting Corp., 20632
Wisconsin Broadcast Communications Foundation, Inc., et al., 41134

Federal Contract Compliance Programs Office

RULES
Contractors and subcontractors; equal opportunity enforcement; administrative proceedings, 13137
Practice and procedure rules application requirement, 19069
NOTICES
Contracts; eligible bidders:
Associated Grocers, Inc.; debarment, 4738
Feature Enterprises, Inc.; reinstatement, 45875
Wrangler & Red Kap Industries; reinstatement, 4740

Federal Crop Insurance Corporation

RULES
Administrative regulations:
Suspension and debarment procedures; contracting with individuals and firms; correction, 18097, 27182
Crop insurance endorsements, etc.:
Beans, canning and processing, 1784
Plums, fresh, 4395, 5436
Safflowers, 40787
Soybeans, 50812
Sugarcane, 25954
Sweet corn, fresh market, 21738
Tomatoes, fresh market (dollar plan), 1782
Crop insurance regulations:
General administrative regulations; State laws and regulations preemption, 23066
General provisions and policy, 50811
Insurance policy amendment; coverage subject to appropriations availability in 1991 and subsequent crop years, 6971, 40787
Non-standard underwriting classification system, 32593
Soybean producing States; insurance period change, 42551
Crop insurance; various commodities:
Apples, 35555
Apples, etc., 35886
Arizona-California citrus, 35888
Dry beans, 50815, 52130
Forage production crops, 40788
Forage seeding crop, 50813
Correction, 53100
Macadamia tree crop, 1785
Peanuts, 49871
Potatoes, 35888
Sugar beets, 50814, 53235
PROPOSED RULES
Crop insurance endorsements, etc.:
Safflowers, 20798
Sweet corn, fresh market, 1825
Crop insurance regulations:
General provisions and policy, 4382, 5998
General provisions, etc., 40841
Non-standard underwriting classification system, 17278
Crop insurance; various commodities:
Dry beans, 40842
Forage seeding crop, 38693
Peanuts, 295
Sugar beets, 38693
NOTICES
Standard reinsurance agreement, 34723
Termination, 52286

Federal Crop Insurance Program Improvement Commission

See Commission for the Improvement of the Federal Crop Insurance Program

Federal Deposit Insurance Corporation

RULES
Assessments:
Bank Insurance Fund and Savings Association Insurance Fund members, 40814
Capital maintenance:
Purchased mortgage servicing rights, 53137
Community Reinvestment Act:
Performance evaluations and CRA ratings; availability, 26624
Deposit insurance coverage, 20111
Economically depressed regions; determination, 11160, 38043
Federal Savings and Loan Insurance Corporation, regulations transferred from; CFR Parts removed, 46495
Management official interlocks, 50542
Practice and procedure rules:
Bank and savings association insurance

funds; entrance and exit fees assessment, 10406
Correction, 1912
Forms, instructions, and reports—
Planned rapid growth; reporting requirements, 21010
State savings associations; activities and investments, subsidiary establishment, etc., 38037
Unsafe and unsound banking practices—
Undercapitalized insured depository institutions; brokered deposits acceptance, renewal, or rolling over, prohibitions, 23186, 28884, 39135
Real estate appraisals, 33879
Uniform standards, 53610
Receivership rules; CFR correction, 35563

PROPOSED RULES

Assessments:
Bank Insurance Fund and Savings Association Insurance Fund members, 33918
Capital maintenance:
Minimum leverage ratios, etc., 39288
Purchased mortgage servicing rights, 4616
Corporate powers extension:
State savings banks; restrictions, 51117
Deposit insurance coverage, 5855
Correction, 4755
Federal Savings and Loan Insurance Corporation, regulations transferred from; CFR Parts removed, 34281
Minimum security devices and procedures and Bank Secrecy Act compliance:
Minimum security procedures; technology changes, 38079
Real estate appraisals, 6266
Regulatory agenda, 17098, 45422

NOTICES

Agency information collection activities under OMB review, 174, 781, 8538, 9358, 10666, 13660, 13661, 24312, 24313, 30268–30270, 32464, 36314, 37757, 40940, 43408, 50230, 53188
Commonly controlled depository institutions liability; policy statement, 21934
Federal banking and thrift agencies; capital and accounting standards differences; report to Congress, 34339
Financial Institutions Reform, Recovery, and Enforcement Act of 1989:
Depository insurance coverage; changes, 23288
Directors' and officers' liability insurance and depository institution bonds; study, 3102
Section 212(h) compliance; adverse economic effects minimization, 2150
Insured banks and savings associations; operating assistance; policy statement, 12559
Interim minority and women outreach program; contracting activities, 10112
Meetings; Sunshine Act, 1308, 1531, 2199, 2731, 2922, 3298, 3791, 4752, 4935, 5943, 9041, 9042, 9535, 10029, 10139, 10573, 11107, 12303, 12619, 12989, 17712, 17858, 18435, 18701, 20238, 20677, 21301, 21822, 22885, 23504, 23631, 24686, 27329, 28133, 28985, 29706, 31026, 31979, 32173, 32731, 32996, 33214, 33814, 34983, 35981, 36929, 37796, 38188, 38781, 39081, 39350, 40040, 41168, 41413, 42677, 46616, 49374, 49590, 50638, 50639, 50079, 51526, 51795, 52129, 52356, 53234
Powers of attorney; issuance, 13957
Privacy Act:
Systems of records, 24928
Qualified financial contracts; policy statement availability, 7027
Risk-based deposit insurance assessments; study, 20195
State nonmember banks, independent external audits procedures; policy statement, 2142

Federal Election Commission

RULES

Contribution and expenditure limitations and prohibitions:
Federal and nonfederal accounts; methods of allocation; payments; transmittal to Congress, 26058
Correction, 34007
Effective date, 40377
Travel expense exemption and foreign materials; transmittal to Congress, 13507
Correction, 1139
Contribution limitations, earmarked contributions, prohibitions, etc.:
Transmittal to Congress; correction, 2281
Debts owed by candidates and political committees, 26378
Correction, 34007
Effective date, 40376
Presidential primary and general election candidates; computerized magnetic media, technical requirements; transmittal to Congress, 26392
Correction, 34007
Effective date, 40377

PROPOSED RULES

Contribution and expenditure limitations and prohibitions:
Foreign nationals; domestic subsidiaries, 34280
Correction, 39083
Hearings, 41100
Corporate and labor organization expenditures, 40397, 45809
Presidential election campaign fund and Federal financing of Presidential nominating conventions, 34267
Correction, 39352
Presidential primary and general election candidates; computerized magnetic media, technical requirements, 12499

NOTICES

Computerized voting systems; voluntary standards, 3764
Meetings:
Clearinghouse Advisory Panel, 47534
Meetings; Sunshine Act, 390, 1531, 1767, 1910, 2572, 3513, 4523, 5337, 6336, 7410, 9042, 10865, 11718, 12776, 14915, 17713, 18701, 19699, 20560, 22139, 23344, 24181, 25391, 25772, 27931, 28715, 29451, 30542, 32173, 32559, 33575, 34395, 37796, 38781, 39537, 41413, 42302, 43062, 47026, 48953, 49590, 50447, 51373
Special elections; filing dates:
Hawaii, 25880, 25881
New Jersey, 18388
New York, 7027

Federal Emergency Management Agency

RULES

Acquisition regulations:
Miscellaneous amendments, 28206
Disaster assistance:
Great Lakes planning assistance program, 7328
Correction, 10030
Robert T. Stafford Disaster Relief and Emergency Assistance Act; implementation, etc., 2284, 2297
Correction, 5458
Hazard mitigation grant program, 35532, 52172
Hazard mitigation planning, 35544
Drug-free workplace requirements; contracts or grants, 21681
Federal crime insurance program:
Commercial properties, rate increases; reclassifications and definitions, 42188
Flood elevation determinations:
Alabama et al., 863, 5449, 6987, 11917, 24088, 24568, 31837, 35634, 41084, 46210
Alaska et al., 31835
Arizona et al., 11915, 13784, 24090, 35633
Arkansas et al., 2840, 6988, 42006, 48611
California, 42303
California et al., 18117, 34556, 41082, 46211
Colorado et al., 51421
Connecticut et al., 2838
Florida et al., 51419
Georgia, 8950
Georgia et al., 11916
Illinois et al., 24089, 35632, 51420
Iowa et al., 41083
Louisiana et al., 2839
Maryland et al., 18116
North Carolina et al., 31836
Flood insurance; communities eligible for sale:
Alabama et al., 25308
Colorado et al., 46208, 48238, 51418
Connecticut et al., 155, 2834, 18115, 21033, 35143
Florida et al., 30711
Illinois et al., 26446
Maine et al., 18336, 36278, 53151
Massachusetts et al., 30713
Michigan et al., 9882
Missouri et al., 3956, 6986, 13534
Nebraska et al., 3955
New Hampshire et al., 18113, 28205
New Jersey et al., 6984
New Mexico, 51417
New Mexico et al., 2836
New York et al., 38802, 48235
North Carolina et al., 15229
Ohio, 11912, 18884
Ohio et al., 32629, 38803
Oklahoma et al., 18885
Pennsylvania et al., 11913, 21031, 26443, 30716, 41079
Texas et al., 42716, 48234
Vermont, 24086
West Virginia, 33309
Flood insurance program:
Financial assistance/subsidy arrangement, 32627
Correction, 33816
Individual and family grant program, 28625
Map revisions; projects review, reimbursement procedures, 39413
Lobbying restrictions, 6736
Nondiscrimination on basis of age in Federal programs and activities, 23078
Preparedness:
Graduated mobilization response, 1820
National security emergency use; nonindustrial facilities (NIF) predesignation, 30457

Correction, 34262
Reporting and recordkeeping requirements, 39412

PROPOSED RULES
Federal crime insurance program:
Commercial properties, rate increases; reclassifications and definitions, 30008
Flood elevation determinations:
Alabama et al., 1217, 18138, 24125, 34289, 41113, 42732, 48641, 51443
Arizona et al., 7011
Arkansas et al., 13568, 19961, 24586, 35690, 38818, 46225, 51449
California, 28659
California et al., 2849, 11961, 31855
Florida et al., 9923
Georgia et al., 5230, 29233
New Jersey, 49541
New York, 1226, 28660
Pennsylvania, 5476, 15247
Tennessee, 743
Texas, 32647, 48257
Flood insurance program:
Map revisions; projects review, reimbursement procedures, 29389
National Emergency Training Center; conduct in buildings and on grounds, 42216
Preparedness:
National security emergency policy, 5476
Regulatory agenda, 16902, 45220

NOTICES
Agency information collection activities under OMB review, 782, 2874, 7028, 8986, 12014–12016, 12889–12891, 13661, 13662, 18162, 19993, 21095, 21096, 21784, 22950, 26503, 28289, 30270, 30750, 31892, 31893, 34345, 34346, 35721, 37542, 38849, 42066, 42767, 48288, 51499
Airborne release, offsite emergency radiation measurement systems; guidance document availability, 34346
Committees; establishment, renewal, termination, etc.:
Advisory Board, 30270
Emergency Management Institute Board of Visitors, 39519
National Earthquake Hazards Reduction Program Advisory Committee, 28683
Disaster and emergency areas:
Alabama, 7028, 7562, 8986, 9952, 9953, 12016, 12891, 13662, 15289
American Samoa, 7029
Arizona, 51500
Arkansas, 21785, 22951, 23292, 24153, 25366
California, 1264, 28683, 28684
Florida, 2875, 4010, 4479, 13662, 15289
Georgia, 7562, 8986, 9952, 12892, 13663, 46243
Hawaii, 21785
Illinois, 10805, 27683, 28289, 28684, 29411, 29412, 30751, 32696, 37542, 37543, 38152
Indiana, 24153, 24154, 25367, 27683, 28290, 51500, 53189
Iowa, 22951, 24154, 25366, 25706, 27682, 27683, 28290, 28684, 29412, 30271, 35183, 38152, 38850, 39520
Micronesia, 52216
Mississippi, 8985, 9953, 10806, 13663, 22952, 26503
Missouri, 22951, 22952, 23292, 23293, 26503, 28291
Nebraska, 28684, 29268, 29412, 30271, 31893, 32696, 33557
New Hampshire, 36314, 38850
Northern Mariana Islands, 5275, 7029
Ohio, 24154, 24155, 25367, 25707, 26504, 27683, 28290, 28291, 28685, 30751
Oklahoma, 21786, 22952, 23293, 24155, 25367
Oregon, 4010, 7030
Palau, 50230
South Carolina, 46243, 46867, 51501
Tennessee, 8985, 9953, 10806
Texas, 1726, 2874, 4011, 19992, 19993, 21096, 21786, 22952, 23293, 24155, 25357, 25707, 26504, 28291, 29412
Vermont, 31894, 32697, 34346
Virgin Islands, 30751
Washington, 2874, 4011, 12016, 50230, 50231, 51501, 52216, 52217
Wisconsin, 30271, 30751, 30752, 31894, 32697, 37543
Flood insurance program:
Community rating system, 28291
Financial assistance/subsidy arrangement, 21164
Flood maps; fee charge system, 49573, 51501
Grants and cooperative agreements; availability, etc.:
Community-based organizations; anti-arson strategy program, 12892
Emergency public information challenge program, 18162
Individual and family programs, and public assistance program; amounts adjustment, 39520
Meetings:
Advisory Board, 21096
Emergency Management Institute Board of Visitors, 9954, 23292, 35721, 46244
National Earthquake Hazards Reduction Program Advisory Committee, 52217
National Fire Academy Board of Visitors, 8987, 25368, 26504, 29268, 35721, 53189
Privacy Act:
Systems of records, 4011, 37182
Radiological emergency planning and preparedness; water and non-dairy food pathway radiation; measurement; guidance document, 18948, 39520
Radiological emergency preparedness (REP) exercise evaluation methodology; availability, 38152
Radiological emergency; State plans:
Alabama, 29412
New Hampshire, 49133
Shoreline erosion rate studies; sources identification assistance, 12892

Federal Energy Regulatory Commission

RULES
Electric utilities (Federal Power Act):
Annual charges and fuel cost and purchased economic power adjustment clauses, 47311
Annual charges for use of government lands—
Fee schedule, 47309
Annual electric power system report (Form No. EIA-714); regulation modification, 51278
Electricity transmission to foreign country and emergency connection of facilities; procedural regulations removed, 3943
Fees; rate schedule filings revision, 41996
Generic determination of rate of return on common equity for public utilities, 146, 2060, 14961, 29352, 42699
Hydroelectric power projects; relicensing, 4, 7490
Correction, 10768
Uniform systems of accounts; revisions; correction, 11901
Filing fees:
Annual adjustment formula, 12169, 25091
Annual update, 13899
Natural gas companies (Natural Gas Act):
Anticompetitive practices related to marketing affiliates of interstate pipelines, 53291
Correction, 1807
Natural gas data collection system, 1174
Project cost limits under blanket certificates, 4994
Natural Gas Policy Act:
Alternative filing requirements, 20450
Ceiling prices—
Compression allowances and protest procedures, 47743
High-cost gas; incentive prices, limitation to commodity values, 6367, 18100
Maximum lawful prices and inflation adjustment factors, 4602, 18864, 31379, 46660
First sellers to make and report refunds; deadline establishment, 20
Clarification, 32026
Interstate pipelines—
Facilities construction and replacement, 33011, 47457
Reporting and recordkeeping requirements, 34708
Transportation services, 33002, 40828, 47462
Jurisdictional agency determinations—
Michigan; alternative filing requirements, 5982
Natural gas data collection system, 1174
Natural gas produced from Devonian shale; definition revision; clarification, 3944
Natural gas transportation from Outer Continental Shelf on behalf of local distribution companies; CFR Subpart removed, 12167
Natural Gas Wellhead Decontrol Act of 1989; implementation, 17425, 29567
Pipelines; interstate transportation of gas for others; effects of partial wellhead decontrol, 6605
Uniform systems of accounts; revisions; correction, 11901
Practice and procedure rules:
Staff action review procedures; streamlining, 50677
Tennessee Gas Pipeline Co.; pipeline take-or-pay buyout and buydown costs; pass through mechanisms; stay of collection of charges, 47863

PROPOSED RULES
Electric utilities (Federal Power Act):
Annual charges and fuel cost and purchased economic power adjustment clauses, 31073
Annual electric power system report (Form No. EIA-714); regulation modification, 32641
Calculation of cash working capital allowance; withdrawn, 42584
Electric rate filings; fee schedule expansion, 22808
Generic determination of rate of return on common equity for public utilities, 32098
Hydropower license conditions and other matters, submitted, 9894

Natural gas companies (Natural Gas Act):
Purchased gas adjustment regulations; public conference, 38811
Natural Gas Policy Act:
Interstate and intrastate pipelines; transportation services; "on behalf of," definition, 33017
Pipeline projects; certificates for construction; regulation revisions, 33027
Practice and procedure rules:
Staff action review procedures; streamlining, 32445
Regulatory agenda, 17108, 45430

NOTICES

Agency information collection activities under OMB review, 15001, 21432, 33151, 47376
Electric rate, small power production, and interlocking directorate filings, etc.:
AES Cedar Bay, Inc., 49680
Alabama Power Co. et al., 23270, 25154, 25925, 42432
Allegheny Power Services Corp. et al., 25867
Altresco Lynn, Inc., 17659
Altresco Pittsfield, L.P., et al., 2863
Archbald Power Corp. et al., 42880, 46131
Archer-Daniels-Midland Co., 14459
Arizona Public Service Co. et al., 52298
Arkansas Power & Light Co. et al., 52079
Bonneville Yuma Corp. et al., 21643
Cambria CoGen Co., 48684, 52300
Canal Electric Co. et al., 10091
Central Hudson Gas & Electric Corp. et al., 4657
Central Maine Power Co. et al., 21922
Central Power & Light Co. et al., 46561
Central Vermont Public Service Co. et al., 48890
Citizens Utilities Co. et al., 29654
Clarke, Richard A., et al., 10646
Cleveland Electric Illuminating Co. et al., 41372
Cogentrix of Richmond, Inc., 5657
Consolidated Edison Co. et al., 47106
Consolidated Power Co., 31430
Continental Energy Associates, 9163
Coso Power Developers, 20299
Duke Power Co. et al., 7773, 25999
Duquesne Light Co. et al., 13944
Eaton, Lewis S., et al., 13593
El Paso Electric Co. et al., 34317, 34985
Ellicottville Energy, Inc., 10796
Enron Power Enterprise Corp. et al., 12878
Entergy Services, Inc., et al., 1082
ER&L-Duplin, Inc., 33151
EUA Power Corp. et al., 34727
Florida Power & Light Co. et al., 18659, 21923
Florida Power Corp. et al., 5493, 6581, 21221
Formosa Plastics Corp. et al., 33954
Formosa Utility Venture, 1607
General Electric Co., 17808
Georgetown Cogeneration, L.P., et al., 43025
Georgia Power Co. et al., 20298, 24299, 25155, 25773, 45634
Giant Refining Co., 17808
Green Mountain Power Corp. et al., 37508
Hadson Power 13-Hopewell et al., 42641
Haverstraw Ltd., 45838
Illinois Power Co. et al., 41750
Indiana Michigan Power Co. et al., 12709
Interstate Power Co. et al., 39501
Iowa Power & Light Co. et al., 658
Iowa Southern Utilities Co. et al., 30500
Kansas Gas & Electric Co. et al., 27673, 46094, 49680
Kansas Power & Light Co. et al., 12405, 37732
Kentucky Utilities Co. et al., 19654
LeClaire, IA, 15002
Lee County Board of County Commissioners, 29889
Louisville Gas & Electric Co. et al., 35452, 42245, 43063
Luz Development & Finance Corp., 776
Luz Solar Partners Ltd., XIII, 776
Mid-Continent Area Power Co. et al., 49332
Middle Falls Limited Partnership et al., 19099
Minnesota Power & Light Co. et al., 8977, 14856
Montana Power Co. et al., 18932, 31211, 32999
Montaup Electric Co. et al., 51488
National Starch & Chemical Co., 17660
Nevada Power Co. et al., 40222
New England Power Pool et al., 45838
New York Power Pool et al., 6039
Niagara Mohawk Power Corp. et al., 18933, 47377
Northeast Utilities Service Co. et al., 1864, 2481, 6821, 9536
Northeastern Power Co., 21778
Oakland County, MI, 23785
Oklahoma Gas & Electric Co. et al., 3250
Orange & Rockland Utilities, Inc., et al., 24141
Pacific Gas & Electric Co. et al., 4659, 20624, 35454
Pacific Power & Light Co. et al., 8978
Pacific-Ultrapower Chinese Station, 26745
Pennsylvania Power & Light Co. et al., 14111
People's Electric Cooperative et al., 2681
Philadelphia Electric Co. et al., 11047
Portland General Electric Co. et al., 9163
Potomac Electric Power Co. et al., 48273
PSI Energy, Inc., et al., 28812, 46713, 47165, 47912
Public Service Co. of New Mexico et al., 17297
Public Service Electric & Gas Co. et al., 23966
Sissonville Limited Partnership, 19300
South Carolina Electric & Gas Co. et al., 40918
Southern California Edison Co. et al., 13826, 22829, 31430, 47510
Southern Company Services, Inc., et al., 24300, 52873
Southwestern Electric Power Co. et al., 26251
Southwestern Power Administration et al., 42047
Tampa Electric Co. et al., 465, 959, 7023, 9942, 12262, 20514, 21674, 24614, 28080, 43158, 51320
TECO Power Services Corp. et al., 3456
Tenaska III Texas Partners et al., 32956
Texas Utilities Electric Co. et al., 18018
Toyo Power Corp., 21222
Tucson Electric Power Co. et al., 27490, 53330
Union Electric Co. et al., 38380, 42148
US West Financial Services, Inc., 36687
Utilicorp United Inc. et al., 28280, 28987, 39192, 39703
Virginia Electric & Power Co. et al., 34060
Washington Water Power Co. et al., 30501
West Medley Cogen Co., 37956
West Texas Utilities Co. et al., 11637
Western Massachusetts Electric Co. et al., 35937
Wisconsin Electric Power Co. et al., 50212
Wisconsin Power & Light Co. et al., 1257, 3458, 17808, 18016
Yuba City Cogeneration Partners, L.P., 49680
Environmental statements; availability, etc.:
Ace Ranch Associates, 34318
Alaska Aquaculture, Inc., 2404
ANR Pipeline Co. et al., 49414
Beaver City Corp., 41872
Birch Power Co., 24141
Burgess, Norman Ross, 52874
California Water Resources Department, 18938, 21434
Camp Far West Transmission Line, 17298
Central Nebraska Public Power and Irrigation District et al., 34607
Channahon, IL, 34607
Chelan County Public Utility District No. 1, 21779
CNG Transmission Corp. et al., 7930
Delta Pipeline Co., 12000
Empire State Pipeline et al., 51489
Environmental Energy Co., 27297
Evans, Daniel Nelson, Jr., 46561
Fairfax County Water Authority, 50054
Fiske Hydro, Inc., 9165
Georgia Pacific Corp., 9165, 15002
Grover, Kenneth M., 50759
Gull Industries, Inc., 39196
Halecrest Co., 48889
Holyoke City, Economic Development & Industrial Corp., 27875
Hydrodynamics, Inc., 25868
International Paper Co., 28672
Iroquois Gas Transmission System et al., 23272
JDJ Energy Co., Inc., 27674
LeClair, IL, 28672
Long Lake Energy Corp., 23273
Malacha Hydro Limited Partnership, 20516
Marble Creek Hydroelectric Project, ID, 14112
Mesa II Hydroelectric Project, 21779
Niagara Mohawk Power Corp., 36861
Niagara Mohawk Power Corp. et al., 2405
North Country Gas Pipeline Co., 50373
North Stratford Equipment Corp., 3083, 4228
Northern States Power Co., 10093, 48156
Oklahoma-Arkansas Pipeline Co., 31624
Osborn, Warren, 51759
PacifiCorp., 25868
Pine Creek Project, 20826
Rock River Power & Light Corp., 42246
Rockdale, IL, 34608
Shadroui, Geoffrey, 21081
Smith, Lawrence E., et al., 43159
Southern California Edison Co., 51145
Southern California Edison Co. et al., 28088, 42246
Springer, Franklin, 19775
Stillwater Hydro Partners, L.P., 23273
Tennessee Gas Pipeline Co. et al., 11047, 12110, 25868
Trans Mountain Hydro Corp., 27297
Transwestern Pipeline Co., 52209
Trout Creek, Inc., 10797
UAH-Groveville Hydro Associates, 39196
Wards Cove Packing Co., 12002
Washington Water Power Co., 28281, 49416
Western Hydro Electric Inc., 26745

Whiskey Creek, Inc., 10797
WV Hydro, Inc., 46562
Grant and cooperative agreement awards:
URS Consultants, Inc., 22945
Hydroelectric applications, 1077, 3458, 9165, 9495, 10649, 12879, 13309, 13883, 18373, 18377, 20827, 21081, 22398, 23785, 26745, 27297, 28281, 29082, 29882, 33151, 35937, 38839, 41872, 42246, 47380, 49942, 52300, 53330
Meetings:
Interstate natural gas pipeline rate design; public conference, 50215
Meetings; Sunshine Act, 1531, 2198, 2480, 3142, 3791, 5114, 5943, 6872, 7966, 9247, 10139, 13214, 13882, 15317, 20237, 21145, 21822,
Memorandums of understanding:
Take Pride in America Program; Federal Energy Regulatory Commission and Interior Department, 53335
Natural gas certificate filings:
Algonquin Gas Transmission Co. et al., 8169, 33351, 48274
ANR Pipeline Co. et al., 3084, 11245, 18157, 25157, 25925, 31431, 35455, 46562
Arkla Energy Resources et al., 35175
Brooklyn Interstate Natural Gas Corp. et al., 13827
CNG Transmission Corp. et al., 28282, 37942
Colorado Interstate Gas Co. et al., 13945, 19777, 29658, 30503
Columbia Gas Transmission Corp. et al., 3461, 3468, 4306, 9944, 25869, 50580
Columbia Gulf Transmission Co. et al., 14112, 21645, 40425
Columbia Gulf Transmission Corp. et al., 14116
Cornerstone Pipeline Co. et al., 34061
East Tennessee Natural Gas Co. et al., 39043
El Paso Natural Gas Co. et al., 13828, 36687, 38381, 46094, 50374, 51321
EnTrade Corp. et al., 12407
Equitrans, Inc., et al., 18934
Florida Gas Transmission Co. et al., 41751, 52874
Gas Gathering Corp. et al., 4892
Great Lakes Gas Transmission Co. et al., 24615, 31432, 39502
High Island Offshore System et al., 41373
Iowa Public Service Co. et al., 7867
Kentucky West Virginia Gas Co. et al., 30022
Kern River Gas Supply Corp. et al., 12264
KN Energy, Inc., et al., 548, 40920, 41377
Michigan Gas Storage Co. et al., 31627
Mississippi River Transmission Corp. et al., 19655, 45839
Mobil Natural Gas Inc. et al., 19657
Mountain Fuel Supply Co. et al., 26480
National Fuel Gas Supply Corp. et al., 11247, 28088, 49108
Natural Gas Pipeline Co. of America et al., 6826, 21924, 30505
Nora Transmission Co. et al., 25872
Northern Border Pipeline Co. et al., 6425, 21087
Northern Natural Gas Co. et al., 21926, 40705, 42251, 42642
Northwest Pipeline Corp. et al., 3636, 10093, 23273, 24343, 25698, 26251, 27875, 28672, 35945
Pacific Gas Transmission Co. et al., 12883
Paiute Pipeline Co. et al., 3999
Panhandle Eastern Pipe Line Co. et al., 469, 1535, 24141, 42646, 52305
Paragon Gas Corp. et al., 41268
Poco Petroleum, Inc., et al., 21090
Sabine Pipe Line Co. et al., 20833, 49941, 51759
Sea Robin Pipeline Co. et al., 26746
Selkirk Cogen Partners, L.P., et al., 36694
Southern Natural Gas Co. et al., 659, 29083, 35714, 37511
Superior Offshore Pipeline Co. et al., 39703
Tennessee Gas Pipeline Co. et al., 2683, 3685, 10098, 13595, 17660, 18227, 32127, 47107, 49681, 49683, 50216
Texas Eastern Transmission Corp. et al., 3470, 27301, 42439
Texas Gas Transmission Corp. et al., 1710, 7527, 18017, 18745, 21223, 25700, 37735
Transcontinental Gas Pipe Line Corp. et al., 4666, 27491
Transwestern Pipeline Co. et al., 11638, 28815, 42880, 48891
Trunkline Gas Co. et al., 9169, 13597, 19099, 22832, 23473, 34318, 42049, 45842, 46564, 47513, 53336
United Gas Pipe Line Co. et al., 1090, 1506, 10651, 12716, 14340, 17809, 20516, 34068, 43162
U-T Offshore Systems et al., 39199, 43159, 45635
Washington Gas Light Co. et al., 15274
Williams Natural Gas Co. et al., 5880, 6581, 20625
Williston Basin Interstate Pipeline Co. et al., 52082
Women's Natural Gas Corp. et al., 9170
Natural gas companies:
Certificates of public convenience and necessity; applications, abandonment of service and petitions to amend, 2866, 5060, 6041, 10093, 11247, 13594, 19776, 23968, 23969, 28422, 31095, 31096, 35178, 47512
Small producer certificates, applications, 6442, 7867, 10797, 14459, 21092, 34608
Natural gas companies (Natural Gas Act):
Natural gas data collection system—
Anticompetitive practices related to marketing affiliates of interstate pipelines, 4467
Certificate record formats; certificate software and revised instructions availability, 15269
Rate filing record formats revision, 22830
Rate filing software and user/operations manual; availability, 43400
Tariff retrieval system software availability, 8178
Natural gas pipeline rate filings:
Algonquin Gas Transmission Co. et al., 7539
El Paso Natural Gas Co. et al., 5495, 6581
Mississippi River Transmission Corp. et al., 43170
Nora Transmission Co. et al., 6041, 6876, 9586
West Texas Gathering Co. et al., 7932
Natural Gas Policy Act:
Btu measurement adjustments refunds, 32028
Natural gas data collection system—
Rate filing software and user/operations manual; availability, 43400
Self-implementing transactions, 1082, 4660, 9490, 12710, 19301, 25163, 28443, 34326, 38738, 42433, 50376
State jurisdictional agencies tight formation recommendations; preliminary findings—
Damson Oil Corp. et al., 46984
Texas Railroad Commission, 7539, 10797
Well category determinations, etc., 2869, 11432, 46570, 46715, 52081
Official service lists; availability on personal computer diskettes, 32459
Preliminary permits surrender:
Aero Construction Inc., 12544
Boca Hydro Associates, 38577
Caballo Hydro Associates, 6831
Cascade River Hydro et al., 2405
Davis, Ivan D., 896
Millwood Hydro Associates, 39055
Riverat Glass & Electric, Inc., 4898
Skagit River Hydro, 21779
Skykomish River Hydro et al., 27881
Snoqualmie River Hydro, 19101, 19102
Washington Hydro Development Co., 10103
Rate approval filings petitions:
Galaxy Energies, Inc., et al., 13317
Senior Executive Service:
Performance Review Board; membership, 28674, 34608
Applications, hearings, determinations, etc.:
Acadian Gas Pipeline System et al., 695
Akers, Clifford, 22837
Alabama-Tennessee Natural Gas Co., 5061, 7540, 8515, 9180, 9350, 12544, 14118, 18749, 23791, 25362, 30264, 37748, 41380, 47517, 51145
Alaska Power Administration, 42647, 50054
Algonquin Gas Transmission Co., 896, 1607, 1608, 2867, 4470, , 5500, 6423, 7540, 12545, 13312, 14118, 15281, 18749, 19305, 21779, 22837, 24147, 25168, 25362, 31437, 32459, 35717, 37739, 38139, 39509, 40006, 41579, 41580, 42648, 46096, 47112, 47517, 48156, 49334, 50760, 50761, 51328, 52310, 52311
Algonquin Gas Transmission Co. et al., 167
Amoco Production Co., 2867
ANR Pipeline Co., 896, 1608, 4673, 8516, 13312, 13602, 14460, 18750, 20298, 21224, 28675, 30747, 36697, 37513, 37949, 41379, 41380, 42053, 42253, 50054, 50760, 51146
ANR Pipeline Co. et al., 12270, 39509
ANR Storage Co., 20188, 33757, 42254
Appalachian Power Co. et al., 9950
Arcadian Corp. et al., 21646
ARCO Oil & Gas Co. et al., 9499
Arizona Corporation Commission et al., 46568
Arizona Public Service Co., 6678
Arkla Energy Resources, 897, 4471, 8179, 21780, 23791, 27881, 37740, 46097, 47518, 49334, 49335, 50761, 52312, 52879
Arkla Energy Resources, Inc., et al., 10798, 49416
Association of Oil Pipelines, 19306
Augusta, KY, 38140
Austin, TX, Electric Utility Department, 39198
Bangor Hydro-Electric Co., 4898
Bayou Interstate Pipeline System, 59, 662, 897, 14119, 23969, 37514, 41580, 42648, 52312
Black Marlin Pipeline Co., 9350, 37514
Blue Dolphin Pipe Line Co., 35718, 36698, 51146
Boundary Gas, Inc., 2138, 12720
Brooklyn Union Gas Co., 2547

Brooks/Hidalgo Joint Venture, 26483
Canyon Creek Compression Co., 37514, 42254
Canyon Creek Power Co., 49416
Caprock Pipeline Co., 3763, 12410, 13828, 14119, 41580, 42758
Carnegie Natural Gas Co., 897, 2868, 3251, 3792, 4471, 19307, 19979, 20299, 20513, 21225, 28675, 34609, 37260, 37514, 41129, 42148, 42883, 46131, 46569, 47518, 50221, 50762, 51328
Catamount Natural Gas, Inc., 47518
Central Maine Power Co., 3087, 32960
Central Nebraska Public Paper & Irrigation District, 27674
Central Nebraska Public Power & Irrigation District et al., 42883
Central Vermont Public Service Corp., 3088, 3089
Century Power Corp., 12721
Chandeleur Pipe Line Co., 24304, 25168
Chicago Energy Exchange of Chicago, Inc., 17664, 49110
Chippewa Gas Corp., 47519
Cincinnati Gas & Electric Co. et al., 34073
Citizens Power & Light Corp., 33758, 49110
Citizens Utilities Co., 7541
City Gas Co. et al., 4001
CMEX Energy, Inc., 4002
CNG Transmission Corp., 480, 2138, 2139, 2405, 3475, 4673, 6042, 8179, 10283, 10728, 13602, 17486, 19307, 21225, 23791, 24617, 25362, 26748, 28822, 29661, 32133, 32460, 33555, 34331, 35718, 35949, 37740, 37949, 38745, 39055, 39196, 39197, 41380, 41757, 42254, 42883, 47112, 50761, 50762, 52086, 52312, 53179
Colorado Interstate Gas Co., 777, 897, 2138, 2547, 2868, 3763, 4673, 9351, 13312, 14460, 18660, 20513, 21225, 21780, 22887, 23791, 24147, 26000, 30029, 32134, 32961, 34073, 37260, 37515, 37740, 42648, 42759, 49110, 49335, 49693, 50762, 51766, 53042
Colorado Interstate Gas Co. et al., 9351
Columbia Gas Transmission Corp., 169, 898, 5061, 7026, 9180, 9352, 12885, 12886, 17487, 18938, 20299, 23280, 23475, 26254, 27545, 28093, 32134, 32290, 34730, 35757, 37741, 40923, 41271, 41381, 41580, 42054, 46569, 50386, 51147, 51767
Columbia Gas Transmission Corp. et al., 3763, 12886, 13313, 31096, 35458
Columbia Gulf Transmission Co., 2406, 5500, 12886, 18938, 21930, 26254, 32129, 34730, 37748, 39197, 42054, 46570, 51147
Commonwealth Atlantic Limited Partnership, 3252, 28283
Creighton, John W., Jr., 30747
Danville, VA, 34959
Dartmouth Power Associates Limited Partnership, 47387, 48157
DeNovo Oil & Gas, Inc., 10801, 18750
Dow Intrastate Gas Co., 23970
Dowagiac, MI, et al., 32961
Duke Power Co., 27302
Eagle Hydro Partners, 41581
East Tennessee Natural Gas Co., 482, 899, 2547, 9352, 19307, 23792, 37742, 38140, 42759, 47387, 47519
East Texas Gas Systems, 47519
East Texas Industrial Gas Co., 10485
Eastern Shore Natural Gas Co., 2139, 7540, 13313, 15003, 18019, 26255, 28284, 32130, 36698, 37348, 39197
Edison Sault Electric Co., 21092
El Paso Natural Gas Co., 1608, 3252, 7541, 9180, 9352, 9353, 12411, 13313, 13314, 14460, 19308, 26749, 27882, 32460, 32961, 37742, 38745, 39509, 42442, 46097, 48283, 49335, 51147
El Paso Natural Gas Co. et al., 42054
Elf Aquitaine Operating, Inc., 12721, 14461
Enron Gas Marketing, Inc., 480
Enron Gas Processing Co., 2548
Enron Power Enterprise Corp., 35342
Equitrans, Inc., 777, 2548, 4471, 4674, 5886, 8517, 9536, 11049, 12545, 19308, 19309, 19979, 20513, 21226, 25169, 26000, 28449, 28822, 37261, 37949, 41130, 42255, 46570, 46858, 46984, 47112, 47912, 48684, 50222, 51148
Exxon Gas System, Inc., 42442
Five Flags Pipe Line Co., 49336
Florida Gas Transmission Co., 480, 481, 2869, 8980, 19309, 28093, 28094, 28284, 28823, 29889, 30264, 37515, 38746, 41271, 41381, 41382, 43405, 48284, 50763, 51148
Florida Power & Light Co., 12721, 18377, 32961
Ford Motor Co. et al., 12721, 29407
Gas Gathering Corp., 47113
Gas Research Institute, 23970
Georgia Power Co., 3089, 3090
Grand River Dam Authority, 13828
Granite State Gas Transmission, Inc., 482, 695, 3476, 5062, 6043, 9353, 10661, 12545, 12546, 13314, 13883, 25363, 28675, 29662, 37950, 39198, 41271, 41382, 46715, 47520, 47913, 48157, 51767
Great Lakes Gas Transmission Co., 480, 483, 2548, 2869, 3252, 5887, 8180, 12546, 13314, 18019, 18378, 19701, 23476, 26001, 28676, 32962, 37348, 37749, 41272, 42255, 42760, 45637, 51148
Green Mountain Power Corp., 17812, 33154
Greenwood County, SC, et al., 12547
Gulf States Pipeline Corp., 32962
Gulf States Utilities Co., 23476
Heiner, Scott D., 12002
High Island Offshore System, 483, 12270, 21931, 23281, 37515, 49336
Hill Transportation Co., Inc., 50222
Hydro-Power Inc., 3090
Illinois Power Co. et al., 32962
Indiana Municipal Power Agency et al., 25363
Inland Gas Co., Inc., 2406, 14119, 49336
Inter-City Minnesota Pipelines Ltd., Inc., 899, 6678, 9354, 12547, 28094, 32963, 34609, 35459, 37951, 40923, 49942
Ithaca, NY, 2682
James River II, Inc., 17298
Jupiter Energy Corp., 37516, 42760
Kansas City Power & Light Co. et al., 31097
Kansas Gas & Electric Co., 12723
Kansas Power & Light Co., 32963
Kansas Power & Light Co. et al., 52087
KansOK Partnership, 51149
Kentucky Utilities Co., 14461
Kentucky West Virginia Gas Co., 899, 1720, 2481, 6424, 9500, 14120, 15003, 25702, 28823, 29090, 31097, 35459, 37349, 37951, 41383, 42649, 43406, 53180
Kentucky West Virginia Gas Co. et al., 34730
Kern River Gas Transmission Co., 33957
Ketchikan Public Utilities et al., 10485
KN Energy, Inc., 60, 4470, 5658, 15003, 18939, 19309, 32461, 37516, 41383, 42760, 51149, 51329, 53180
Koma Kulshan Associates et al., 7026
Kuparuk Transportation Co., 2548
Lander, WY, 3641
LaSER Marketing Co. et al., 8980
Lee, William S., 2870
Liebig, Carl, 50054
Llano, Inc., 29409
Lobbia, John E., 23970
Magnolia Pipeline Co., 29409
Maine Public Service Co., 3090
Metropolitan Edison Co., 31097, 40924, 41758
Michigan Consolidated Gas Co., 37743, 42760
Mid Louisiana Gas Co., 3763, 19310, 23971, 28814, 32130, 34959, 35949, 38140, 42649, 46858, 47113, 50764
Midwestern Gas Transmission Co., 483, 900, 1720, 4472, 4474, 5062, 5716, 9354, 10103, 23792, 23793, 37951, 42761, 51149
MIGC, Inc., 900, 8517, 9181, 10283, 32290, 34959, 38140, 39510, 51150
Minnesota Power & Light Co., 3091, 31097
Mississippi Fuel Co., 52880
Mississippi River Transmission Corp., 900, 4229, 4898, 13314, 13603, 19310, 21226, 22837, 32461, 37952, 46985, 47113, 49416, 50764, 52312, 52879
Mobil Exploration & Producing North America, Inc., et al., 42884
Montana Power Co., 6679
Montaup Electric Co. et al., 21780
Moraine Pipeline Co., 18019, 37743
Moss Bluff Gas Storage Systems, 53180
Municipal Electric Authority of Georgia, 52313
Nantahala Power & Light Co., 47388
NATGAS U.S. Inc., 17299, 23793, 31211, 39055, 49943
National Electric Associates Limited Partnership, 11250, 47913
National Fuel Gas Supply Corp., 484, 6424, 9354, 15004, 22838, 23793, 29410, 37516, 40007, 42256, 42886, 47521, 49417, 51150, 51329, 53043
Natural Gas Clearinghouse, 901
Natural Gas Pipeline Co. of America, 777, 2682, 4470, 4475, 8980, 10283, 12886, 13182, 14461, 19311, 19782, 21227, 26001, 28450, 32290, 32291, 34609, 36698, 37517, 39510, 41581, 42255, 46985, 47521, 48158, 48684, 48727, 48899, 49336, 49694, 50223, 50387, 51150, 51492, 51767
Natural Gas Pipeline Co. of America et al., 18750
Nebraska Public Power District, 27674
New England Power Co., 12723
New England Power Service Co., 19979
New York State Electric & Gas Corp., 901
Niagara Mohawk Power Co., 25169
Niagara Mohawk Power Corp. et al., 9500, 10104
NICOR Exploration Co., 31098
Nortech Energy Corp., 17299
North Carolina Electric Membership Corp. et al., 21931
North Penn Gas Co., 2870, 19101, 20514, 32291, 37517, 40432, 42761, 46097, 47522
Northeast Utilities Service Co. et al., 32964
Northern Border Pipeline Co., 21780, 25363, 30265, 35460, 37349, 37517, 39198, 49417, 49943, 51151
Northern Natural Gas Co., 901, 3476, 4471, 5500, 7026, 9355, 13603, 19979, 21092,

21227, 21781, 21931, 22838, 23793, 23794, 24304, 25169, 26001, 26002, 26749, 29890, 30265, 31098, 33555, 34609, 35460, 36698, 36699, 37403, 37743, 41272, 42761, 46098, 46859, 47522, 48899, 49417, 50764, 50765, 51151, 52880
Northern Natural Gas Co. et al., 40432
Northern States Power Co., 3091, 3092
Northwest Alaskan Pipeline Co., 481, 21781, 28450, 49337
Northwest Pipeline Corp., 778, 2549, 2870, 3092, 3764, 4675, 5063, 10104, 10662, 12547, 14120, 14462, 18020, 19311, 23281, 23971, 28676, 28815, 29410, 35718, 35949, 36699, 37349, 39055, 39706, 41581, 42887, 49111, 50765, 51152, 52880, 53181
Norwich Public Utilities Department, 3092, 3093
Nycotex Gas Transport, 3253
Ohio River Pipeline Corp., 10662
Oklahoma Gas & Electric Co., 20188
Olympic Pipeline Co., 52881
ONG Transmission Co. et al., 14120
Oryx Energy Co., 17666
Oryx Gas Marketing Limited Partnership, 4003
Overthrust Pipeline Co., 37749
OXY USA, Inc., 4003, 25169
OXY USA, Inc., et al., 9501
Ozark Gas Transmission System, 37952, 38746, 42649
Pacific Enterprises Oil Co., 31437
Pacific Gas & Electric Co., 60, 11643, 46715
Pacific Gas & Electric Co. et al., 41758
Pacific Gas Transmission Co., 18939, 23281, 24343, 28284, 28815, 32130, 33216, 35718, 41131, 41383, 50223, 50765
Pacific Interstate Offshore Co., 17487, 37744, 42256
Pacific Offshore Pipeline Co., 17487
Pacific Power & Light et al., 12724
Paiute Pipeline Co., 902, 1609, 13315, 28094, 30029, 35950, 37517, 37744, 42762, 46985, 51152
Paiute Pipeline Co. et al., 25170
Palisades Generating Co., 31632
Panhandle Eastern Pipe Line Co., 902, 2871, 4472, 5253, 5501, 13604, 14346, 15004, 17488, 19311, 21434, 23282, 29090, 32131, 32291, 32964, 33154, 37744, 37749, 37953, 42650, 42762, 46716, 46859, 47114, 47524, 47792, 49694, 51152, 53181, 53182
Panhandle Gas Co., 13315
Panola/Rusk Gatherers, 26484
Pelican Interstate Gas System, 902, 1259, 25170, 37518, 42650
Pennsylvania Natural Gas Association et al., 19980
Pennzoil Exploration & Production Co. et al., 14120
PSI Gas Marketing, Inc., 4003
Public Service Co. of Oklahoma, 49111
Puerto Rico Electric Power Authority, 10105
Questar Pipeline Co., 4473, 11049, 13604, 18021, 31098, 32461, 37750, 42650, 47114, 47524
Raton Gas Transmission Co., 4675, 10801, 14121, 17530, 34731, 49111, 51768
Rhone-Poulenc Pipeline Co., 49337
Ringwood Gathering Co., 4473, 5063, 8517, 11049, 23971, 32131, 33155, 41582, 51153
Rochester Gas & Electric Corp., 3093
Sabine Pipe Line Co., 5064, 37744, 42763
San Diego Gas & Electric Co., 46716
San Jacinto Gas Transmission Co., 42443
Sea Robin Pipeline Co., 2406, 3253, 9181, 12002, 12412, 12887, 13604, 14462, 23972, 24617, 37518, 39510, 39511, 49694
Seagull Energy Corp., 46571
Seagull Interstate Corp., 3093, 4474, 48900
Seagull Shoreline System, 18020
Seattle, WA, 10485
South Georgia Natural Gas Co., 1610, 9182, 9355, 19312, 32131, 34731, 37518, 42763, 46716, 50766, 52314
Southern Natural Gas Co., 3094, 4675, 6424, 10486, 13606, 14462, 28285, 32131, 32964, 33555, 34731, 34732, 36699, 37519, 39511, 42650, 47913, 50766, 52314, 53043
Stingray Pipeline Co., 3476, 5501, 7541, 32132, 37519, 42256
Strathmore Paper Co., 10105
Sumas Energy, Inc., 42443
Summit Energy Storage, Inc., 26002
Superior Offshore Pipeline Co., 6425, 33757
Tarpon Transmission Co., 18020, 19312, 26002, 38141, 41582
Tennessee Gas Pipeline Co., 481, 484, 903, 2871, 2872, 9355, 23795, 25364, 28823, 32132, 32965, 36700, 37750, 40924, 41582, 42256, 42887, 43260, 47525, 49337, 50223, 51153
Texaco Gas Marketing Inc., 15282
Texas Eastern Transmission Corp., 3477, 4002, 4475, 5501, 8517, 9183, 11049, 13315, 13316, 14121, 15004, 15005, 19312, 19315, 19659, 22838, 23476, 23972, 25364, 28450, 28451, 28677, 30030, 32292, 34332, 37745, 37954, 39056, 41384, 41758, 47523, 48284, 49695, 49944, 51153–51155, 52314, 53182
Texas Eastern Transmission Corp. et al., 30748, 37745
Texas Gas Gathering Co., 37954
Texas Gas Pipe Line Corp., 903, 13316, 19312, 26002, 28285, 37261, 51155
Texas Gas Transmission Corp., 482, 1866, 2872, 12724, 13316, 18661, 18940, 26003, 28285, 28678, 29090, 31875, 33556, 37350, 37519, 41131, 41272, 41273, 45843, 46859, 48284, 49112, 49338, 50767, 51155, 51156
Texas Sea Rim Pipeline, Inc., 9182, 20514, 33757
Texas-Ohio Pipeline, Inc., 51153
TPC Transmission, Inc., 29410
Trailblazer Pipeline Co., 21931, 36700, 37520, 42257
Trans Alaska Pipeline System, 28285
Trans Marketing Houston, Inc., 15282
Transcontinental Gas Pipe Line Corp., 903, 1610, 5063, 13317, 13605, 15005, 15282, 19313, 23795, 23975, 26255, 31212, 37261, 37746, 41384, 41583, 42763, 42887, 50767, 51156
Transcontinental Gas Pipe Line Corp. et al., 2139, 38141
Transok, Inc., 29654
Transwestern Pipeline Co., 1095, 1609, 7541, 9181, 9356, 14121, 18940, 19659, 21781, 25170, 28094, 31212, 37746, 37747, 40924, 42651, 46571, 47114, 47525, 48955, 49338, 51156, 53342
Trunkline Gas Co., 2872, 4474, 4898, 5253, 13606, 19313, 21435, 28451, 32292, 32462, 37750, 37955, 42764, 46717, 47115, 47526, 51157, 52315, 53183
Trunkline LNG Co., 19314, 24304
Unicorp Energy, Inc., 4004
United Gas Pipe Line Co., 9183, 11050, 12002, 12547, 12548, 18750, 21932, 23282, 23796, 26003, 33556, 33757, 34610, 34732, 35950, 37262, 37520, 37955, 39511, 41309, 42764, 49339, 51157
Upper Mississippi Hydro Associates, 60
U-T Offshore System, 904, 21227, 31438, 33957, 34325, 34960, 37751, 46860, 50387, 52881
Valero Interstate Transmission Co., 4474, 6679, 14122, 14462, 19981, 21227, 27882, 32292, 37520, 38746, 42651, 47115, 52881, 53043
Vermont Marble Co., 3094
Vermont Public Service Department et al., 4004
Viking Gas Transmission Co., 904, 4476, 5063, 13317, 23796, 28286, 31213, 37520, 37956, 42055, 42764, 46131, 49112, 49944, 51768
Washington Gas Light Co., 18941
Washington Water Power Co., 32965
West Texas Gas, Inc., 9356, 23796, 28822, 32965, 51157
Westchester Resco Co., L.P., 4229
Westcoast Resources Inc., 24148
Western Area Power Administration, 52212
Western Gas Interstate Co., 904, 9183, 13317, 23797, 39199, 41385, 42651
Western Gas Processors, Ltd., 15283
Williams Natural Gas Co., 904, 2406, 3478, 5887, 8180, 9356, 10801, 12412, 19660, 23476, 23797, 26003, 28678, 29890, 31213, 31876, 36700, 37747, 41385, 48900, 49112, 51158, 51768
Williston Basin Interstate Pipeline Co., 905, 13606, 14122, 14463, 19314, 21782, 23797, 24618, 28095, 31098, 31876, 36700, 36701, 37747, 37957, 39512, 40924, 41132, 42055, 48900, 49112, 49562, 49695, 51158, 53183, 53184
Wisconsin Power & Light Co., 3094, 3095, 13828, 14122
Wisconsin Public Service Corp., 3095, 29261
Woods Petroleum Corp., 15283
Wyoming Interstate Co., Ltd., 37748, 42765
Yankee Atomic Electric Co., 4476

Federal Ethics Law Reform, President's Commission

See President's Commission on Federal Ethics Law Reform

Federal Financial Institutions Examination Council

NOTICES

Home Mortgage Disclosure Act:
Agencies' requirements for data submission; availability, 52321
Disclosure statements and aggregate MSA reports; data availability, 27886
Personal property appraising and appraisers, 42891
Real property sales transactions; sales and financing information availability; study, 14859
Recourse arrangements; regulatory capital treatment for depository institutions and bank holding companies, 26766
State certification and licensing of appraisers; guidelines, 2409

Uniform Interagency Community Reinvestment Act; assessment rating system and written evaluations; disclosure guidelines, 18163, 27545

Federal Grain Inspection Service

RULES

Agricultural commodities and products; inspection and certification standards:
Aflatoxin test and falling number determination services; fees, 50154
Grain inspection equipment; official performance requirements:
Near-infrared spectroscopy instruments used in testing soybeans for oil and protein content; maintenance tolerances, 839
Shiplot inspection plan (Cu-Sum):
Shiplot, unit train, and lash barge grain in single lots; inspection, 24030
Correction, 46131

PROPOSED RULES

Agricultural commodities and products; inspection and certification standards:
Aflatoxin test and falling number determination services; fees, 12140
Fees:
Official inspection and weighing services, 40136, 45611
Railroad track scale test services, 26598
Grain standards:
Reporting and recordkeeping requirements, 10784
Rice, 4582
Soybeans, 8956
Wheat, 6996

NOTICES

Agency designation actions:
Alabama, 35912, 46088
Alaska, 49926
California, 31203, 39995
Georgia, 3429, 12240, 27276
Illinois, 3429, 12241, 12539, 18143, 22361, 22363, 27277, 28072, 31203, 35911, 35912, 39995, 39996, 46090, 49927
Indiana, 3429, 12240, 27276, 39995, 49927
Iowa, 7349, 7350, 12241, 18144, 22361, 27278, 28072, 31204, 35911, 35913, 46089, 46090, 49928
Kentucky, 43, 7350, 22361, 22362
Maine, 7350, 18144, 31204, 35913
Missouri, 7349, 22362, 28072, 31204, 49087
Montana, 7350, 18144, 31204, 35913
Nebraska, 18144, 27276, 28072, 39996, 46088
New York, 18144, 27276, 28072, 39996
North Dakota, 43, 7350, 22361
Ohio, 3428
Oregon, 12241, 22361, 28072, 35911, 46090
South Carolina, 27277, 35912, 49927
South Dakota, 22362, 28072, 31204, 46087
Tennessee, 44, 12240, 49926
Texas, 45, 3429, 18143
Washington, 31203, 39995
Wyoming, 39995, 49927
Committees; establishment, renewal, termination, etc.:
Advisory Committee, 50049, 51799
Meetings:
Advisory Committee, 19091, 30259, 35913, 42225
Soybean oil and protein testing; program operations review, 27854
Near infrared reflectance instruments calibration:
Hard Red Spring wheat protein determinations, 14330
Soft White wheat protein determinations, 12395

Federal Highway Administration

RULES

Engineering and traffic operations:
Certification acceptance; coverage, 4835
Federal-aid highway projects—
Advance construction procedures, 11902
Highways, design standards; reference material; roadside design guide, 25826
Truck size and weight—
Designated highway networks, 17952, 19145
Dromedary decks and plates, 4996
Reasonable access, 22758
Saddlemount combinations, 32396
Uniform Traffic Control Devices Manual—Amendments, 2373
Highway planning and research program administration, 35400
Motor carrier safety standards:
Commercial driver testing and licensing—
Driving record prerequisites for waiver of skills test, 25605
Commercial driver's license standards; disqualifications; correction, 6727
Driver qualifications—
Controlled substances testing; pre-employment/pre-use and post-accident testing, etc., 3546
Financial responsibility minimum levels; self-insurance, 40663
General provisions; and drivers' hours of service; correction, 32916, 35434
Rental motor vehicles marking, 6991
Payment procedures:
Construction engineering costs; reimbursement, 35903

PROPOSED RULES

Air quality procedures; withdrawn, 34283
Engineering and traffic operations:
Construction and maintenance—
Contract procedures; Federal-aid highway projects, 22812
General material requirements, 36289
Handicapped parking; uniform system, 10988
Highway design standards—
Highways and streets, geometric design, 49903
Preconstruction procedures; Federal-aid programs approval and project authorization; advance notice withdrawn, 27250
Railroads; work reimbursement and railroad-highway insurance protection, 49902
Truck size and weight—
Beverage semitrailers, 25850
Truck length and width exclusive devices, 10468, 25673
Uniform Traffic Control Devices Manual—
Work zone traffic control standards revision, 17634, 33325
Motor carrier safety standards:
Commercial driver instruction permits, 34478, 42741
Driver qualifications—
Insulin-using diabetics, 41028, 46080
Medical examination, 13812
Failure to comply with notices and orders; penalty schedule, 11224
Financial responsibility minimum levels; self-insurance; withdrawn, 40691
Hours of service of drivers; emergency tow truck operations, 27844
Inspection, repair, and maintenance—
Brake and brake system inspection; commercial motor vehicles, 30254
Brake inspection; readjustment limits, 18355
Notification and reporting of accidents; property damage, 41705
Paperwork reduction; withdrawn, 37906
Railroad grade crossings protected by active devices; exclusion of vehicles transporting hazardous materials from stopping requirements; withdrawn, 37
Payment procedures:
Engineering and design related service contracts administration, 7739
Right-of-way and environment:
Environmental impact and related procedures; constructive use (section 4(f)), 3599

NOTICES

Committees; establishment, renewal, termination, etc.:
National Motor Carrier Advisory Committee, 7963
Environmental statements; notice of intent:
Alameda and Santa Clara Counties, CA, 4042
Alameda County, CA, 5109, 5712, 46761, 48949
Alexandria, VA, et al., 20556
Arenac County, MI, 29931
Athens County, OH, 5537
Belknap County et al., NH, 22435
Benton and Washington Counties, AR, 11289
Blue Earth County, MN, 38893
Boston, MA, 34393
Buncombe and Madison Counties, NC, 4520
Clackamas County, OR, 40750
Cumberland County et al., NC, 43249
Daviess County, KY, et al., 27539
Daviess, Greene, and Monroe Counties, IN, 50266
Dodge and Steel Counties, MN, 53381
Dodge County, MN, 12771
Edgecombe and Martin Counties, NC, 29449
Epping et al., NH, 18699
Fairbanks, AK, 49749
Fayette County, PA, et al., 3507
Fond Du Lac County, WI, 26325
Fort Worth, TX, 12772
Franklin County, OH, 6575
Franklin County, PA, 6333
Fresno County, CA, 7963
Gaston and Lincoln Counties, NC, 31123
Gem County et al., ID, 1905
Grant County, WV, et al., 38894
Hardin and Grundy Counties, IA, 23829
Harpers Ferry, WV, 31478
Hennepin County, MN, 32553
Hickory (city) and Catawba County, NC, 2474
Hunterdon County, NJ, 7403
Jackson County, TN, 31478
Jefferson County, AL, 34638
Kenosha County, WI, 3297
King County, WA, 21296
Lake County, IL, 34638
Lebanon County, PA, 541
Marin County, CA, 26326, 42300
Meigs County, OH, 5538
Mifflin County, PA, 2570
Milwaukee County, WI, 7863
Montgomery County and Blacksburg, VA, 49749
Montgomery County et al., VA, 10750

Nassau County, NY, 40975
Orange County, CA, 19141
Pago Pago, American Samoa, 40975
Pierce County, WA, 37283
Pike County, OH, 5537
Placer County, CA, 26528
Polk County, IA, 23829
Rensselaer County, NY, 14152
Rockingham County, NH, 35497
Sacramento County, CA, 14888
Salt Lake County, UT, 3134, 27927, 41909
San Bernardino County, CA, 4745, 35498
San Miguel County, NM, 28502
Sandoval County, NM, 28502
Santa Cruz County, CA, 38775
Scioto County, OH, 5538
Shawano County, WI, 49474
Snohomish County, WA, 6864, 22878
Tuolumne County, CA, 51521
Wasatch and Duchesne Counties, UT, 32726
Washington County, OR, 9039
Washington County, RI, 48949, 51202
Weber County, UT, 8631
Winnebago County, WI, 75
Yuba and Sutter Counties, CA, 76
Grants and cooperative agreements; availability, etc.:
School bus safety; State matching of planning and administration costs, 40975
Highway design standards; reference material; design and operation practices for safer highways, 29137
Interstate system; additional interchanges; policy statement, 42670
Meetings:
Bus driver training; public forum, 22003
National Motor Carrier Advisory Committee, 792, 35389, 42933
Motor carrier safety standards:
Lighting devices, reflectors and electrical equipment; parts and accessories necessary for safe operation, 21819
Motor carrier safety enforcement cases; final orders, 2924, 43264, 48950
National scenic byways program; study and report, 541

Federal Home Loan Mortgage Corporation

RULES
Government in Sunshine Act; CFR Part removed, 27633
Privacy Act; CFR Part removed, 27633
NOTICES
Nonvoting common stock; retirement, 4907
Public information:
Organization, rules, and access to records; 1977 notice withdrawn, 24313

Federal Housing Finance Board

RULES
Affordable housing program, 7479
Federal home loan bank system:
Election of directors; eligibility requirements, 1393
Federal financial regulatory agencies; nonpublic information access procedures, 50545
Technical amendments, 41995
Nomenclature changes; miscellaneous conforming and technical amendments, 2228
PROPOSED RULES
Regulatory agenda, 17114, 45434
NOTICES
Affordable housing program; final 1990 funding application period, 29095
Agency information collection activities under OMB review, 7562
Conventional 1-family nonfarm mortgage loans; monthly survey of rates and terms, 21245
Meetings; Sunshine Act, 51987

Federal Labor Relations Authority

RULES
Court for multiple appeals, selection; implementation, 2509
Office addresses and geographic locations: New York Regional Office et al., 52831
PROPOSED RULES
Privacy Act; implementation, 40188
Representation and unfair labor practice cases processing, 51115
NOTICES
Amicus brief filings:
"Applicable laws" and grievances related to OMB Circular A-76 ("contracting out" of work), 28936
Privacy Act:
Systems of records, 40237
Senior Executive Service:
Performance Review Board; membership, 50398

Federal Maritime Commission

RULES
Freedom of Information Act; implementation, 38329
Maritime carriers in domestic offshore commerce:
Shipping Act of 1916; section 35 application exemptions, etc.—
Sea-Land Service, Inc., 3059
Tariff publication of free time and detention charges applicable to carrier equipment interchanged with shippers or their agents, 10238, 20457
Maritime carriers in foreign commerce:
Anti-rebating certification tariff cancellation and rejection and license suspension and rejection, 35316
Conditions favorable to shipping, actions to adjust or meet—
Ecuador/United States trade, 2071
Tariff changes; effective date rules; stay lifted, 34929
Correction, 36932, 40996
Tariff publication of free time and detention charges applicable to carrier equipment interchanged with shippers or their agents, 10238, 20457
Ocean freight forwarders, marine terminal operations, and passenger vessels:
Drug traffickers and possessors; Federal benefits denial, 42193
Security for protection of public; proof of financial responsibility for passenger vessels, 1823
Passenger vessels:
Security for protection of public; maximum required performance amount, 34564
Correction, 35983
Practice and procedure:
Miscellaneous amendments, 28398
PROPOSED RULES
Freedom of Information Act; implementation, 29071
Marine terminal facilities; rates, charges, and services; proceeding discontinued, 5626
Marine terminal operator regulations; restructuring, 5626, 10259, 20482,
Maritime carriers in domestic offshore commerce:
Automated Tariff Filing and Information System (ATFI); electronic filing, processing, and retrieval of tariff data, 31199, 42416
Correction, 32999
Maritime carriers in foreign commerce:
Anti-rebating certification tariff cancellation and rejection and license suspension, 13293
Automated Tariff Filing and Information System (ATFI); electronic filing, processing, and retrieval of tariff data, 31199, 42416
Correction, 32999
Common carriers and conferences; payments publication and filing in tariffs and service contracts, 39181, 50334, 53315
Correction, 40996
Ocean freight forwarders, marine terminal operations, and passenger vessels:
Anti-rebating certification tariff cancellation and rejection and license suspension, 13293
Passenger vessels:
Security for protection of public; maximum required performance amount, 1850, 6807
Practice and procedure:
Miscellaneous amendments, 315
Reparation proceedings; interest payments, 43386, 49399
Regulatory agenda, 17120, 45438
NOTICES
Agency information collection activities under OMB review, 32697, 38580
Agreements; additional information requests:
Asia/North America Eastbound Rate Agreement, 51959
Reefer Express Lines, Pty., Ltd., et al., 29413
Transpacific Westbound Rate Agreement, 51959
Agreements filed, etc., 63, 175, 359, 782, 907, 1514, 1612, 1727, 1868, 1869, 2259, 2698, 2875, 2876, 3262, 4013, 4234, 4480, 4680, 4908, 5066, 5510, 5662, 6444, 6445, 6831, 7371, 7372, 7563, 7938, 8538, 8539, 9217, 9250, 9504, 9505, 9536, 10493, 10494, 11057, 11254, 11435, 11647, 12281, 12561, 12733, 12894, 13192, 13193, 13663, 13830, 14355, 14356, 14470, 14471, 15019, 15320, 17491, 17492, 17715, 17819, 18175, 18755, 19325, 19663, 19786, 19993, 20197, 20301, 20525, 20632, 20850, 21097, 21437, 21651, 21787, 21936, 22085, 22953, 23135, 23345, 23803, 24156, 24314, 24929, 25368, 25707, 26012, 26013, 26505, 26775, 27303, 27498, 28099, 28294, 28295, 28827, 28937, 29096, 29097, 29269, 29413, 29894, 30033, 30271, 30272, 30518–30520, 30981, 31229, 31440, 31894, 32140, 32296, 32297, 32697, 32698, 33158, 33558, 34074, 34347, 35183, 35358, 35462, 35722, 36701, 36894, 37267, 37357, 37543, 37544, 38579, 38580, 38750, 38850, 39209, 39520, 40239, 40435, 40711, 40941, 41274, 41386, 41601, 41875, 42268, 42476, 42894, 43034, 43409, 45854, 46101, 46244, 46572, 46719, 46995, 47126, 47127, 47802, 47803, 48289, 48691, 48692, 49341, 49424,

49703, 49946, 50058, 50399, 50588, 50768, 50879, 50880, 51160, 51501, 51502, 51769, 51959, 52217, 52888, 53189, 53190, 53350
Automated Tariff Filing and Information System (ATFI); file transfer format and code references tables; availability, 10667
Casualty and nonperformance certificates:
Alaska Sightseeing Tours, Inc., et al., 41875
Chandris Celebrity Cruises, 22842
Costa Crociere S.P.A. et al., 38851
Costa Cruise Lines N.V. et al., 52217, 52322
Costa Cruises, Inc., et al., 38851
Crown Cruise Line of Florida, Inc., et al., 43410, 47534
Cunard Line Ltd. et al., 46101
Diamond Cruise Ltd., Oy, 50880
Dolphin Cruises, Inc., et al., 50058
Epirotiki Lines, Inc., et al., 3263, 48289
Frontier Cruises Ltd., 41601
Jahn Reisen GmbH et al., 3767
Mar Line Universal Shipping Co. et al., 3767
Maritz Inc. et al., 10667, 39721
Princess Cruise Lines Inc. et al., 30033
Renaissance Cruises, Inc., et al., 30981, 30982
Royal Caribbean Cruises Ltd., 19994, 29894, 30982
Royal Caribbean Cruises Ltd. et al., 22953
Salen Lindblad Cruising Inc. et al., 26013
SeaEscape Cruises Ltd., 51338
SeaEscape Cruises Ltd. et al., 51502
Special Expeditions, Inc., et al., 9505, 19664
Starlite Cruises, Inc., 52217
Complaints filed:
Bloomers of California, Inc., et al., 18755
CDM International et al., 49946
Deppe Line et al., 359
Distribution Services Ltd. et al., 2259
Empresa Maritima Del Estado-Chile (Empremar) et al., 47127
General Steamship Corp., Ltd., et al., 42066
Holt Cargo Systems, Inc., et al., 42652
Independent Pier Co. et al., 22842
International Paper Co. et al., 10494
Military Sealift Command et al., 7030
National Packers Express, Inc., et al., 14357
Safbank Line Ltd. et al., 5275, 47918
Seacon Terminals, Inc., et al., 23479
Sea-Land Service, Inc., et al., 50769, 53190
Tecmarine Lines, Inc., et al., 33764
Transportation Services, Inc., et al., 30034, 30272
Worldwide Shippers Association, Inc., et al., 4235
Freight forwarder licenses:
AEL Specialist, Inc., et al., 47803
Agents International Mover, Inc., et al., 21438
Altransco et al., 43410
American Family Circle, Inc., et al., 38851
American Freight Forwarders & Custom House Brokers Inc. et al., 28937
Carnell Corp. et al., 29667
Citrans International et al., 39521
D.V. Arguimbau & Co., Inc., et al., 41387
Dynasty International Express et al., 5511
Eden Air Freight, Inc., et al., 26261
Encore Forwarding, Inc., et al., 51160
F.L. Kraemer & Co. et al., 14357
Greenshields, Cowie & Co. Ltd., et al., 11435
International Freight Forwarders of Tampa, Inc., et al., 32967
Jenken & Co. et al., 31229
Jet Shipping Co. et al., 41387
Jinco et al., 34074
J.L. Butler Forwarding et al., 7030
Kerr International Ltd. et al., 51502
Lift Forwarders Inc. et al., 17493
Luchessi, Adolfo Ferrer, et al., 10806
Major Van Lines, Inc., et al., 21438
Overseas Project Transport, Inc., et al., 11435
Penson Florida Co. et al., 27304
R&R Forwarders, Inc., et al., 43410
Ryder International Freight & Customs Services, Inc., et al., 6047
Transportation Services International Inc. et al., 14036
United American Freight, Inc., et al., 18667
United Freight Systems, Inc., et al., 47804
Westgate Forwarding Co. et al., 23593
Investigations, hearings, petitions, etc.:
Agriculture Ocean Transportation Coalition, 28828
Maritime Administration, 7563, 18668
Matson Navigation Co., Inc., 9758
Memphis Forwarding Co., Inc., 17492
Passenger vessel financial responsibility requirements, 34610, 43034, 51502
Royal Caribbean Cruises Ltd., 50769
Sea-Land Service, Inc., et al., 5662
Trans-Atlantic trades—
Possible malpractices, 13664
Trans-Pacific trades—
Rebates and other malpractices, 20301, 31641, 35722
U.S./Japan trade; shipping trade; Harbor Management Fund, 42893, 49341
U.S./Venezuela trade; unfavorable shipping conditions, 50588
Meetings; Sunshine Act, 1533, 1767, 6336, 7410, 9535, 12109, 13958, 18701, 22440, 24341, 26055, 28864, 29936, 33814, 36930, 37796, 39081, 43258, 45718, 49590, 51526
Organization, functions, and authority delegations:
Domestic Regulation Bureau, Director, 4909
Senior Executive Service:
Performance Review Board; membership, 28827
Shipping Act of 1984; section 35 exemption; application, etc.:
Tropical Shipping & Construction Co., Ltd., 46720
United States/Korea trade; Korean laws, rules, regulations, policies, and practices affecting shipping; report by ocean carriers, 50231

Federal Mediation and Conciliation Service

RULES
Drug-free workplace requirements; contracts or grants, 21681
Freedom of Information Act; implementation:
Uniform fee schedule and administrative guidelines, 17602
PROPOSED RULES
Regulatory agenda, 16912, 45230
NOTICES
Agency information collection activities under OMB review, 6446, 43218, 45644
Grants and cooperative agreements; availability, etc.:
Labor-management cooperation program, 46573, 50770
Senior Executive Service:
Performance Review Board; membership, 6831

Federal Mine Safety and Health Review Commission

RULES
Procedural rules:
Authority citations amended, 25973
PROPOSED RULES
Procedural rules, 4853, 20805
NOTICES
Meetings; Sunshine Act, 958, 1767, 2280, 3298, 6725, 8286, 10140, 10865, 11290, 12442, 13354, 17350, 18225, 20389, 20560, 20560, 22885, 23833, 24961, 25923, 26531, 32173, 37401, 42147, 42806, 45718, 49198, 50277, 50797

Federal Pay, Advisory Committee

NOTICES
Meetings, 11235

Federal Prison Industries, Inc.

RULES
Inmate accident compensation, 9296
UNICOR business operations; procedures for proper channel of communications, 30668
Work and compensation; overtime pay, 11326
Correction, 14917
NOTICES
Market study consulting service; proposals request, 50618

Federal Procurement Policy Office

RULES
Acquisition regulations:
Cost Accounting Standards Board; rules and procedures, 47055
NOTICES
Buy American Act:
Country of origin determination; assessment, 13871
Rules of origin application; proposed policy letter, 52232
Circulars, etc.:
74-6, 4036, 23821
75-1, 4036, 23821
75-2, 4036
Federal construction contractors; private bonding markets; access improvement, 4499, 9791, 19117
Federal management circulars; cancellation (Circulars 74-6 and 75-1), 23821
Federal management circulars; proposed cancellation (Circulars 74-6, 75-1, and 75-2), 4036
Government-wide small business and small disadvantaged business goals for procurement contracts; policy letter, 35484
Irrevocable letters of credit; draft policy letter, 37990
Organization, functions, and authority delegations:
Cost Accounting Standards Board, 48714
Procurement regulatory activity report; availability, 14152, 35746
Service contracting; proposed policy letter, 37991
Small business competitiveness demonstration program:
Report availability, 47160
Subcontract reporting system test plan and reporting form, 535, 1768

Stenographic reporting services; bonus bids acceptance; policy guidance, 45893

Federal Railroad Administration

RULES

Accidents/incidents; reports classification, and investigations:
Employee human factor allegation as cause of accident; employee notification, 37818
Correction, 39538
Monetary threshold adjustment, 52846
Alaska Railroad administration; CFR Part removed, 4177
Alcohol and drug regulations; random drug testing programs; implementation, 22791
Railroad camp cars, clean, safe, and sanitary; interpretive guidelines availability, 30892

PROPOSED RULES

Grade crossing signal system reporting requirements, 38707
Local rail freight assistance to States, 49648
Railroad accident reporting, 9469
Railroad operating rules:
Locomotive operators; qualifications, 2395, 12236, 17771

NOTICES

Emergency orders; passenger service prohibition:
Eureka Southern Railroad Co. Inc., 24175, 41149
New York & Lake Erie Railroad, 24176, 37397
Exemption petitions, etc.:
Atchison, Topeka & Santa Fe Railway Co., et al., 50918
Borden & Remington Corp. et al., 17346
Burlington Northern Railroad Co., 50266
Burlington Northern Railroad Co. et al., 15094
Central Montana Rail Inc. et al., 6334
CSX Transportation, 4301, 21139
CSX Transportation et al., 32554
Denver & Rio Grande Western Railroad, 28126
Duluth, Winnipeg & Pacific Railway et al., 37283
Herzog Contacting Corp., 2913
Illinois Central Railroad, 32554
National Railroad Passenger Corp. (Amtrak), 2914, 9532, 25389
National Railroad Passenger Corp. (Amtrak) et al., 28127
Norfolk & Western Railway Co., 40504, 42301
Southern Pacific Transportation Co., 21139, 26051
Union Pacific Railroad Co. et al., 4301, 21140, 40505
Wabash & Grand River Railway Co. et al., 48204
Youngstown & Southern Railway Co. et al., 28128
Special safety inquiry; railroad safety reporting requirements, 792, 9532

Federal Register Office

NOTICES

Guide to Record Retention Requirements in CFR; supplement, 2736
List of acts requiring publication in Federal Register (1989). See Reader Aids section in February 26 Federal Register issue.
List of libraries announcing availability of Federal Register and Code of Federal Regulations, 20026 25202
Public Laws; cumulative list:
101st Congress—
First session, 2042
Second session, 50802
Thesaurus of Indexing Terms; revision, 38444

Federal Register, Administrative Committee

See Federal Register Office

Federal Reserve System

RULES

Availability of funds and collection of checks (Regulation CC):
Expedited Funds Availability Act; implementation—
Nonproprietary automated teller machines (ATMs); deposit availability schedules, 50816
Notice of nonpayment; time requirements shortened, 21848
Preemption determinations—
California, 11357
Bank holding companies and change in bank control (Regulation Y):
Appraisal standards for federally related transactions, 27762
Capital; capital adequacy guidelines, 32828
Ownership of 10-25 percent of bank shares or holding companies; change in requirements, 47843
Senior executive officers and directors; change notification procedures, 6787
Tie-in prohibitions, exemption; banks permitted to offer reduced-rate credit cards to customers of affiliates, 47741
Collection of checks and other items and wire transfers of funds (Regulation J):
Fedwire funds transfers, 40791
Correction, 47428
Community Reinvestment Act:
Performance evaluations and CRA ratings; availability, 26624
Credit by brokers and dealers (Regulation T):
Application of arranging section to broker-dealer activities under SEC Rule 144A, 29566
Foreign securities; settlement and clearance accommodation, 11158
Depository institutions; reserve requirements (Regulation D):
Ratios; transaction accounts amount increase, 49992
Electronic fund transfers (Regulation E):
Official staff commentary update, 12635
Equal credit opportunity (Regulation B):
Official staff commentary update, 12471
Correction, 14830
Preemption determinations—
Ohio, 29565
Foreign gifts and decorations for Federal employees; minimum value increase, 3576, 11360
Freedom of Information Act; implementation:
Uniform fee schedule and administrative guidelines, 49876
Home mortgage disclosure (Regulation C):
Home Mortgage Disclosure Act amendments; implementation, 695, 2481
State exemption terminations, 5443
State exemptions—
Massachusetts, 34218
Membership of State banking institutions (Regulation H):
Appraisal standards for federally related transactions, 27762
Capital; capital adequacy guidelines, 32828
Dividend payments by State member banks; miscellaneous interpretations, 52982
Organization, functions, and authority delegations:
Banking Supervision and Regulation Division, Staff Director, 29999, 41184
General Counsel, 50542
Real estate appraisals; uniform standards, 53610
Reserve requirements of depository institutions (Regulation D):
Reserve requirement ratios, 50540
Correction, 53100
Securities credit transactions; OTC margin stocks list (Regulations G, T, U, and X), 2631, 18591, 31367, 46040
Truth in lending (Regulation Z):
Home equity disclosure; rate cap provision and repayment phase disclosure timing, 38310
Correction, 39538, 42148
Official staff commentary update, 13103, 17749
Preemption determinations—
Wisconsin, 31815

PROPOSED RULES

Bank holding companies and change in bank control (Regulation Y):
Appraisal standards for State member banks and bank holding companies, 4810
Correction, 8147
Capital adequacy; risk-based capital guidelines, 582, 42022
Federally related transactions; appraisal standards, 49057
Investment advisory activities and full service securities brokerage services, 25849, 36282
Ownership of 10-25 percent of bank shares or holding companies; change in requirements, 28216
Personal property leasing, 22348
Correction, 23446
Tie-in prohibitions; exemption, 26453
Collection of checks and other items and wire transfers of funds (Regulation J):
Fedwire funds transfers, 23208
Equal credit opportunity (Regulation B):
Official staff commentary update, 49391
Preemption determinations—
Ohio, 20275
Home mortgage disclosure (Regulation C):
State exemption determinations, 22923, 53163
International banking operations (Regulation K):
Delegation of authority rules, 32424, 40190
Membership of State banking institutions (Regulation H):
Appraisal standards for State member banks and bank holding companies, 4810
Correction, 8147
Capital adequacy; risk-based capital guidelines, 582, 42022
Dividend payments by State member banks; miscellaneous interpretations, 23941
Regulatory agenda, 17128, 45444
Security devices and procedures (Regulation P):
Financial Institutions Reform, Recovery, and Enforcement Act; implementation, 12850
Truth in lending (Regulation Z):
Home equity disclosure; rate cap provision and repayment phase disclosure timing, 10465

Official staff commentary update, 49392
Preemption determinations—
New Mexico, 42026
Wisconsin, 13282

NOTICES

Agency information collection activities under OMB review, 1096, 1515, 1612, 4681, 6832, 7939, 10286, 12894, 12895, 14859, 15019, 19103, 19325, 19664, 23593, 24156, 26261, 29097, 31641, 32141, 32297, 32465, 36894, 38389, 39209, 40239, 43410, 47534, 51769, 51960, 53049, 53350, 53351
Committees; establishment, renewal, termination, etc.:
Consumer Advisory Council, 23294
Electronic fund transfers:
Automated clearing house (ACH) transactions; risk reduction, 53051
Payments system risk reduction program—
Bankers' banks, Edge corporations, and zero-imposed cap institutions, 22086
Book entry securities transfer; policy statement, 22087
Caps and measures of capital for U.S. chartered depository institutions; policy statement, 22092
U.S. agencies and foreign bank branches; policy statement, 22095
Federal banking and thrift agencies; capital and accounting standards differences; report to congressional committees, 39060
Federal Open Market Committee:
Domestic policy directives, 1727, 6315, 14132, 22401, 30035, 35723, 41875, 50773
Federal Reserve Bank services; fee schedules and pricing principles:
Check collection; tiered pricing structure, 47804
Fedwire funds transfers; receipt to off-line institutions, 18758, 40711
Interdistrict Transportation System; cap on check shipments, 34075, 41387
Payments system; policy statement, 11648
Private sector adjustment factor, 46720
Third-party Fedwire funds transfers; uniform deadline, 18755
Meetings:
Consumer Advisory Council, 9217, 23805, 41135
Meetings; Sunshine Act, 192, 693, 958, 1639, 1910, 2280, 2731, 3143, 4046, 4047, 4304, 4753, 5337, 5540, 6150, 6579, 6874, 7966, 9042, 9395, 10029, 10345, 11290, 12442, 12776, 13354, 13882, 14376, 15097, 17350, 17858, 18054, 18435, 18799, 19699, 20239, 20389, 20677, 21301, 21673, 22139, 22440, 22990, 23505, 23633, 23834, 24341, 24961, 26055, 26331, 27543, 27759, 27931, 28343, 28510, 28864, 29144, 29451, 30078, 30794, 31125, 31688, 32173, 32732, 32996, 33214, 34116, 34395, 34796, 34983, 35392, 35756, 36386, 36750, 36930, 37401, 38188, 38896, 39232, 39350, 39773, 40508, 40994, 41308, 41638, 42147, 42541, 42678, 42806, 43258, 43438, 45718, 46283, 46763, 47427, 47830, 48321, 48726, 49198, 49199, 49477, 49590, 49751, 50278, 50639, 50928, 51526, 51987, 53607
Section securities orders; director and employee interlocks, cross-marketing activities, and U.S. Government agency securities purchase and sale; restrictions review, 28295
Applications, hearings, determinations, etc.:
Abate, Mark R., et al., 46576
Abboud, Alfred Robert, 37960
Abdula, Fred, et al., 33764, 37758
ABN/AMRO Holding, N.V., 25882
ABN/AMRO Holding N.V. et al., 33159
Adirondack Trust Co. Employee Stock Ownership Plan et al., 40714
Albany Bancshares, Inc., 5888
Albany Bancshares, Inc., et al., 11254
Allied Irish Banks Limited plc et al., 9359
Alter, Dennis, et al., 23979
Amcore Financial, Inc., 64
Amcore Financial, Inc., et al., 2698, 32967
AmeriWest Corp., 24929
Amsterdam-Rotterdam Bank N.V. et al., 3768, 18027, 18176, 19786, 22098, 39210
Anderson, Gunnar W., et al., 3768
Andover Bancorp, Inc., et al., 35462
Apple Bancorp, Inc., et al., 49704
Apple Merger Corp., 50773
Area Bancshares Corp., 5888
Arkansas Union Bankshares, Inc., 5889
Arneson Bancshares, Inc., et al., 50232
Arvest Bank Group, Inc., 20850
Auger, Ulysses G., et al., 29100
Aurora First National Co. et al., 29894
Avantor Financial Corp., 29894
Avery, Robert, et al., 36315
Baker, Robert S., 3103
Banc One Corp., 10287, 34746, 38389, 39210
Banc One Corp. et al., 25368, 42894, 46101
Banc One Financial Corp. et al., 28454
Banca Commerciale Italiana S.p.A., 10494
Banco Bilbao Vizcaya, S.A., 29414
Banco Bilbao Vizcaya, S.A., et al., 19665
Banco De Venezuela, S.A.I.C.A., et al., 49133
Bancorp III, Inc., 51160
Bancs of Chicago Bancorp et al., 37758
Bank of—
Cabot Employee Stock Ownership Trust et al., 21651
Lenawee Employee Stock Ownership Trust et al., 31230
Montreal, 10495, 29415
Montreal et al., 32303
New York Co., Inc., et al., 21936
North America Bancorp, Inc., 43036
Nova Scotia, 17670
Tokyo, Ltd., 14860, 23979
Bank Shares Inc., 11436, 28296
Bank South Corp. et al., 23295, 28828
Banker Corp. et al., 40942
Bankers Trust New York Corp., 22402
Bankers Trust New York Corp. et al., 17305
Banks of Iowa, Inc., et al., 49134
BanPonce Corp. et al., 26775
Barclays PLC et al., 13319, 26776, 49342, 49425, 49704, 50774
Barlow, Nyle E., et al., 45645
Barnett Banks, Inc., 37357
Bartow Bancshares, Inc., et al,, 39322
Bass, Frank T., et al., 27499
BB&T Financial Corp. et al., 15019, 31230
Beach, Larry L., et al., 2411
Beauprez, Robert L., et al., 41876
Bergen Bank A/S, 9218, 10287
Big Sioux Financial, Inc., 4681
Biles, William, III, 13958
Biles, William, III, et al., 17493
Billups, Guy Cameron, Jr., 8194
Blackshear Bancshares, Inc., et al., 49342
BMR Financial Group, Inc., 30521
Bonduel Bancorp, Inc., et al., 29415
Bourbon Bancshares, Inc., 35723
Bourbon Bancshares, Inc., et al., 13320
Boyle Bancorp, Inc., et al., 37358
Bradley, Leo N., 24157
Brewer, Larry, et al., 11255
Brewer, Willie E., et al., 782
Brooke Holdings, Inc., et al., 43035
Brookside Associates, Inc., et al., 12896, 35183
Brown, Miriam C., 6446
Bryn Mawr Bank Corp. et al., 18759
BT Financial Corp. et al., 5066
Buhr, Allen W., 26776
Bumpushares, Inc., et al., 21651
Burnette, Joe Boyd, et al., 2259
Button Gwinnett Bancorp, Inc., et al., 31895
C&S/Sovran Corp. et al., 33960
Caisse Nationale de Credit Agricole, S.A., 38390, 43218
Caisse Nationale de Credit Agricole, S.A., et al., 34746
Calkins, John Allen, et al., 14861
Campbell, Charles D., et al., 49705
Campbell, Lyle P., 43411
Canadian Imperial Bank of Commerce, 6684
Carolina First Corp. et al., 23979, 46995, 49134
Carrero, Tobias, et al., 31107
Carroll Bank & Trust, 35724
Casey County Bancorp, Inc., et al., 6684
Cass Commercial Corp. et al., 18176
Central Bancshares of the South, Inc., 21652
Central Bancshares of the South, Inc., et al., 41768, 48168
Centura Banks, Inc., 23135
Century National Corp., 3769
Chalybeate Springs Corp., 9219
Chase Manhattan Corp., 8193
Chase Manhattan National Corp. et al., 12896
Chemical Banking Corp., 3103, 31232
Cheshire Financial Corp. et al., 3104, 5067
Cho Hung Bank et al., 11652
Citicorp, 4909, 42896
Citicorp et al., 1728, 43035
Citizens Bancorp., Inc., et al., 47918
Citizens Bancorp of Winfield, Inc., et al., 24930
Citizens Financial Acquisition Corp. et al., 49573
Citizens Financial Services, Inc., 25369
Citizens National Bancorp, Inc., et al., 27684
Cleo L. Craig Trust et al., 50233
Cluts, Marlin, et al., 22844
CNB Bancshares, Inc., 7563, 21937
CNB Financial Corp. et al., 46996
Coffman, Frank L., Jr., et al., 32304
Comerica Inc., 28828
Commercial Bancorp of Gwinnett, Inc., et al., 11057
Commerzbank AG et al., 22842
Commonwealth Bancshares Corp. et al., 20197
Community Bancorp, Inc., 47391
Community Bank Corp. et al., 29414
Community Bankshares, Inc., et al., 4014
Community Financial Bancorp, Inc., 21438
Community Independent Bancorp, Inc., et al., 53353
Community National Bancorporation of South Carolina, Inc., et al., 35183
Compagnie Financiere de Suez, 19665
Compagnie Financiere de Suez et al., 14862, 29416
ComSouth Bankshares, Inc., et al., 42477
Connell, Robert Angus, et al., 7938
Consolidated Equity Corp., 11652
Counts, H.G., et al., 1728
Credit Lyonnais, 19994, 33558

Credit Lyonnais et al., 12420, 40942
Credit Suisse et al., 35462
Creditanstalt-Bankverein, 25173, 42768
Creditanstalt-Bankverein et al., 13664
Crosby Bancshares, Inc., 35184
Crown National Bancorporation, Inc., 23295
CS Holding, 28455
CS Holding et al., 35724
CSRA Bank Corp. et al., 12734
Cumberland Savings Bancshares, Inc., et al., 1264
Dai-Ichi Kangyo Bank, Ltd., 22099, 33159, 38390, 48289, 50880
Daiwa Bank, Ltd., et al., 3263
Darga, Ronald F., et al., 25883
Delta Bancshares, Inc., 10112
Den norske Bank As et al., 21439
DeNault, John B., 48169
Deters, Charles Hugo, et al., 7564
Deutsche Bank AG, 29416, 42895
Diamond State Bancorp, Inc., et al., 1729
Drew G. Donnelly Revocable Trust et al., 35463
Dubin, Marc L., et al., 35359
Dutcher, Charles H., et al., 39323
Eagle Bancorp, Inc., 3263
Eastern Bank Corp. et al., 20526
Eddie Pen-Shing Pen et al., 25369
Edidin, Gary R., et al., 53054
Edville Bankcorp, Inc., et al., 25883
El-Yam Ships Ltd. et al., 46576
Erickson, David A., 21439
Eurocapital, S.A., et al., 39323
Evergreen Bancorp, Inc., 22843
Evergreen Bancshares, Inc., 10496
Exeter Bancorporation, Inc., et al., 32304
Farmers National Bancshares of Bethany, Inc., 24930
FB&T Corp., 20850
FCB Corp. et al., 2698
FDH Bancshares, Inc., 2699
Feine, Peter J., et al., 8987
Fidelity Bancorporation, Inc., et al., 41767
Fifth Third Bancorp, 12897
Fifth Third Bancorp et al., 8987
Financial Trust Corp. et al., 665
First Alamogordo Bancorp, Inc., 23136
First American Bank Corp., 19325
First American Bank Corp. et al., 12421
First Ascension Bancorp, Inc., et al., 21787
First Bancorp Investment Corp. et al., 8988
First Bancorporation of Cleveland, Inc., 29895
First Bancorporation of Ohio, 47391
First Bank Holding Co. Employee Stock Ownership Plan et al., 47918
First Banks, Inc., 21097
First Blanchester Bancshares, Inc., et al., 36315
First Camden Bancshares, Inc., et al., 22402
First Chicago Corp. et al., 20633
First Colonial/York, Inc., et al., 13321
First Commercial Bancshares, Inc., et al., 52888
First Commercial Corp. et al., 38852
First Commercial Holding Corp. et al., 29895
First Commonwealth Financial Corp. et al., 9760
First Eastern Corp., 10496
First Eastern Corp. et al., 31895
First Financial Bancorp, 33961
First Financial Bancorp et al., 2260, 23296, 27499
First Financial Corp., 19103, 21245
First Financial Corp. et al., 25884
First Florida Banks, Inc., et al., 32968
First Grayson Bancorp, Inc., et al., 17493
First Hanover BanCorp, Inc., et al., 7564
First Interstate Bancorp, 29667
First Interstate BancSystem of Montana, Inc., 6048
First Interstate Bank of Fargo, N.A., & Affiliates Employee Stock Ownership Plan, 175
First Marengo Financial Corp. et al., 38391
First Midwest Corp. of Delaware, 20851
First Midwest Corp. of Delaware et al., 48169
First National Bancorporation of Ennis, Inc., et al., 15020
First National Bank of Norfolk Employee Stock Owership Plan et al., 14471
First National Bankshares, Inc., 49574
First of America Bank Corp., 3770, 21097, 26014
First of America Bank Corp. et al., 14471
First Regional Bancorp, Inc., 24640
First Seven Day Financial, Inc., 11436
First State Bancorp, Inc., 28300
First Southeast Banking Corp., 22100
First State Bancorp of Monticello, Inc., 1515, 50881
First State Bank of St. Charles ESOP, 360
First Sun Capital Corp. et al., 11255
First Union Corp. et al., 41876
First Western Bancorp, Inc., 34076, 34985
First Western Bancorp, Inc., et al., 31896, 47806
Firstar Corp., 36315, 38581
Firstar Corp. of Arizona, 51961
FirsTrust, Inc., 22843
Fleet/Norstar Financial Group, Inc., et al., 7565, 51961, 53055
FNB Newton Bancshares, Inc., et al., 33764
Forrest, James M., 45855
Fort Wayne National Corp., 27684
Fred C. Bramlage Trust et al., 28297
Fries, Walter G., 38852
Fuji Bank, Ltd., 361, 2261, 26505
Fuji Bank, Ltd., et al., 39210
Fuji Securities Inc. et al., 38581
Fulton Financial Corp. et al., 2260
Garden Plain Bancshares, Inc., 1729
Garfield County Bancshares, Inc., 27499, 41601
Garwin Bancorporation, 28300
George Gale Foster Corp. et al., 26262
Gombert Family Trust et al., 28299
Gouveia, Jose, Jr., et al., 12421
Grand Valley Corp., 35359
Great River Bancshares Corp. et al., 10113
Greenwood National Bancorporation, 45855
Greenwood National Corp., 46101
Griebel, Paul C., et al., 9359
Grove Bancorp, Inc., et al., 40943
Guaranty Bancshares, Inc., 41136
Hall, Fred J., et al., 23296, 37268
Harbor Banc Financial Corp. et al., 47806
Harleysville National Corp. et al., 43411
Harrell, Jimmy, et al., 6685
Harris, Titus Holliday, Jr., et al., 20634
Harris Trust & Savings Bank, 17820
Hart, Martin T., et al., 1264
Hartsville Bancshares, Inc., 21937
Harvey, Michael R., 20851
Heritage Financial Corp., 8194
Hess, William C., 21788
Hess, William C., et al., 1265
High Point Bank Corp., 664
Highlands Bankshares, Inc., et al., 21097
H.M.S. Holdings, Inc., 50775
1st Source Corp., 50233
Hoberman, Ira, et al., 30035, 34611
Home Port Bancorp, Inc., et al., 10287, 19325
Hometown Bancshares, Inc., et al., 5889
Huntington Bancshares Inc. et al., 665
Hurd, William, et al., 666
Huxley Bancorp et al., 30521
Hy-Vee Food Stores, Inc., 34347
Industrial Bank of Japan, Ltd., 31896
Industrial Bank of Japan, Ltd., et al., 2699
Interbanc Financial Group, Inc., et al., 30036, 31107
Investors Financial Corp. et al., 51962
Iqbal Haiderali Esnail Kassam et al., 46996
Jenkins, Thomas Michael, 32968
Jessup Family Limited Partnership et al., 7939
Joel I. Salk Revocable Trust et al., 43037
Johnson International Bankcorp, Ltd., 29414
Jordan, James Erskine, et al., 47391
Joseph & Bessie Feinberg Foundation, Inc., 12421
J.P. Morgan & Co. Inc., 9761, 50775
Justiss, James F., Jr., 5067
Katz, Lewis, 26014
KD Bancshares, Inc., 9505
Kelly, Nancy K., et al., 50775
Key Centurion Bancshares, Inc., et al., 19994, 46868, 53055
KeyCorp et al., 26506, 50881
Kipper, David H., et al., 29419
Kirkwood Bancorporation Co., 38582
Kislak Financial Corp., 49705
Klossner Bancorporation, Inc., et al., 38852
Kohler, Kenneth, et al., 19995
KSAD, Inc., 18177
Lakeview Financial Corp., 23803
Land, Vincent J., et al., 20526
Landmark/Community Bancorp, Inc., et al., 32304
Larimer Bancorporation, Inc., 45645
Lazard Freres & Co. et al., 23804
Lehigh Financial BanCorp, 51160
Lerner, Alfred, et al., 37358
Libanco, Inc., et al., 41602
Liberty Bank et al., 24157
Liberty National Bancorp, Inc., 4681, 32466
Lilly, David B., Sr., et al., 41602
Lincoln County Bancorp, Inc., 25884
Lincolnland Bancorp, Inc., 50399
Lindsey, James E., 4014
Long-Term Credit Bank of Japan, Ltd., 7030
Lonoke Bancshares, Inc., et al., 1515, 2411
Lowery, Elvin, 38582
Lowndes Bancshares, Inc., 38391
L.S.B. Bancshares, Inc., of South Carolina, et al., 6048
Luxemburg Bancshares, Inc., 21652
M&B Capital Co. et al., 26506
Mahoney, J. Edward, 36702
Main Street Banks Inc., 4682
Main Street Banks Inc. et al., 33765, 47392
Manufacturers Bank Holding Co. et al., 666
Manufacturers Hanover Corp., 21245, 31441, 34077, 51161
Manufacturers Hanover Corp. et al., 21937
Marathon Financial Corp. et al., 20633
Martin, William C., Jr., 10497
Martinsburg Bancorp, Inc., 46868
Masten, Donald L., et al., 2699
MC Bancshares, Inc., et al., 29100
Mellon Bank Corp. et al., 52889
Merchant Bank Corp. et al., 5890
Merchants Holding Co., 28297

Meridian Bancorp, Inc., 24930
Metzger, Eugene J., et al., 18760
Michigan National Corp. et al., 36895
Mid Am, Inc., 10807
Mid Am, Inc., et al., 20634, 52889
MidAmerican Corp., 9760
Mid-Citco Inc., 50400
Middleton, William Beverly, Jr., et al., 17820
Midland Bank, PLC, 28297
Mid-South Bancorp, Inc., 13664
Midstates Bancshares, Inc., et al., 22100
Midwest R&S Corp., 39211, 41387
Mid-Wisconsin Financial Services, Inc., 6832
Mingo Bancshares, Inc., et al., 2411
Mitsubishi Bank, Ltd., 52218
Mitsubishi Trust & Banking Corp., 10807
Mitsubishi Trust & Banking Corp. et al., 5067
Mitsui Bank, Ltd., 13958
Mitsui Taiyo Kobe Bank, Ltd., 42268
MNC Financial, Inc., 1266, 20560
Montfort Bancorporation, Inc., et al., 10808
Mountaineer Bankshares of W. Va., Inc., et al., 48902
Murphy, Charles Haywood, Jr., et al., 4683
Murphy, Michael Gordon, 40943
Muskingum Valley Bancshares, Inc., et al., 5890
National Bank of Canada, 17305
National City Corp. et al., 23804
National Penn Bancshares, Inc., 37359
National Westminster Bank PLC et al., 14472
NBRC Co. et al., 4683
NCNB Corp., 23980, 30521, 37359, 42477, 49343
NCNB Corp. et al., 26014, 46102
Nebraska Bankshares, Inc., et al., 31231
Neumann, Fred S., 18177
New East Bancorp et al., 783
Newberry Bancorp., Inc., 28299
Nichols, Steven S., 19666
Nico Moric, 25884
Nippon Credit Bank, Ltd., et al., 8194
North American Bancorp, Inc., et al., 64, 14473
North Milwaukee Bancshares, Inc., 33961
Northern Trust Corp., 37268, 48903
Norwest Corp., 7776, 20634, 35184, 46577
Norwest Corp. et al., 41768, 46996
O'Brien, John D., et al., 51962, 53353
Ohio Bancorp et al., 13664
Old York Road Bancorp, Inc., et al., 22844
Omega Employee Stock Ownership Plan Trust, 28455
Omega Financial Corp. et al., 360
Osterreichische Landerbank Aktiengessellschaft, 42478
Oswego Community Bank et al., 22402, 24158
Palm Desert Investments, 6316
Palmer, Edith Jones, 32967
Paloma Bancshares, Inc., et al., 41877
Park National Corp., 13959
Patterson, Kennon Ray, Sr., et al., 43218
PBC Bancshares, Inc., et al., 36316
Pearl River Bancorp et al., 6446
Peoples Bancorp, Inc. of Bullitt County, 23981
Peoples Bancorporation et al., 23136
Peoples Holding Co. et al., 19787
Peotone Bancorp, Inc., 41877
Pfeffer, John R., et al., 34747
Philippine National Bank, 36895
Pitcairn Bancorp, Inc., et al., 32968
Pittsburgh National Bank, 13321
PNC Financial Corp., 360, 36895
PNC Financial Corp. et al., 29100
Pocahontas Bankstock, Inc., et al., 34077
Porter, Randall, et al., 6832
Premier Bankshares Corp. et al., 15020
Premier Financial Corp., 1265
Provident Bancorp, Inc., 38853
Reed, C. Robert, 9954
Roberts, C.D., 22100
Rok, Natan Roberto, et al., 9761
Rosow, David A., et al., 50400
Ross, Jane, 21788
Rowland, William Eugene, et al., 43036, 47919
Royal Bank of Scotland Group, PLC, 29101
Royal Bank of Scotland Group PLC et al., 34747
Rurban Financial Corp. et al., 40714
Russell, Herman Jerome, 6316
Saastopankkien Keshukus-Osake-Pankki (Skopbank), 50776
Saastopankkien Keshukus-Osake-Pankki (Skopbank) et al., 10497, 24931
Saban S.A. et al., 9506
Salin Bancshares of North Central Indiana, Inc., 6048
Samuels, Ronald, 5890
Sanwa Bank, Ltd., 40715, 49574
Sawyer, Sam, et al., 19104
SCB Bancorp, Inc., 21652
SCB Bancorp, Inc., et al., 19104
Schams, Paul E., et al., 12734
Schexnayder, Gerald E., et al., 64
Schmunck, Gerhard T., Dr., et al., 9219
Scott County Bancorp, Inc., 35185
Scott, James R., 6049
Second Bancorp Inc. et al., 32305
Second National Financial Corp. et al., 18760
Security Bancshares, Inc., et al., 30273
Security Bank Holding Co. Employee Stock Ownership Plan, 3264, 29896
Security Pacific Corp., 21788, 43037
Shafer, Walter, 11437
Signet Banking Corp., 41769
Silver, Carl D., et al., 17306
Skandinaviska Enskilda Banken, 38853
SNB Financial Corp. et al., 47392
Sobolik, Dennis M., et al., 2411
Societe Generale, 10498, 11652, 25369, 27500, 27685
South Carolina National Bank, 24932
South Carolina National Bank et al., 21098
South Carolina National Corp., 26507
South Florida Bank Holding Corp. et al., 42478
Southern Bancorp, Inc., et al., 1266
SouthTrust Corp. et al., 12897
Sovran Financial Corp., 1097, 19995
Spencer, Edward Lee, 26507
Spencer, Edward Lee, et al., 13320
St. Martin, Stanislaus Joseph, et al., 4682
Stamford Bank Corp. et al., 17820
Standard Chartered PLC, 19788
STAR Financial Group, Inc., et al., 48903
State Bank of South Australia, 9359
State Financial Services Corp. Employee Stock Ownership Plan et al., 48903
Sterling Bancorp et al., 45855
Steuben Trust Corp. et al., 14862
Sturdivant, Roderick S., 11653
Sturm Investments, Inc., 11437
Sumitomo Bank, Ltd., 12422, 30273
Summit Bancorp, Inc., et al., 17306
Summit Bancorporation et al., 47807, 53353
Summit Financial Corp. et al., 13959
Sun Financial Corp., 47392, 49425
SunTrust Banks, Inc., 8195, 19666, 34748
Sunwest Financial Services, Inc., et al., 24931
Swea City Bancorporation, Inc., et al., 49575
Sweet, Jack D., et al., 6049
Swiss Bank Corp., 29896
Synovus Financial Corp., 11653
Synovus Financial Corp. et al., 25370
Temple, Arthur, 3482
Texop Bancshares, Inc., et al., 12734
Thompson, James Cleo, Jr., 49134
Tisch, Laurence A., et al., 52890
Tonti Financial Corp., 8988
Trans Financial Bancorp, Inc., et al., 29419
Traughber, Gary M., et al., 41136
Troxell, John W., Jr., et al., 41769
Truman Bancshares, Inc., 31108
TSB Bancorp, Inc., et al., 40716
Tysons Financial Corp. et al., 30274
UBF Holding Co., Inc., et al., 19104
UNB Corp. et al., 4683
UniBanc Corp. et al., 11255
Union National Financial Corp. et al., 50234
Union Planters Corp., 665
United Bancorp of Kentucky, Inc., et al., 23805
United Bank Corp., 28299
United Community Financial Corp., 40944
United Missouri Bancshares, Inc., 25174
United Nebraska Financial Co. et al., 29419
Univest Corp. of Pennsylvania et al., 18761
Urbano, Alfred R., et al., 24932
U.S. Bancorp, 12422
U.S. Trust Corp., 31232
U.S.B. Holding Co., Inc., et al., 36702
Valley Bancorporation, 37269, 49343
Valley Bancorporation et al., 49343, 53354
Valley Holding Co., 30036
Valley National Bancorp et al., 42895
Van Ginkel, J.C., et al., 46102
Vandalia National Corp., 3482
Vlahos, Michael M., et al., 38392
Walker, Cecil Dudley, 3483
Walters, Rubin Lawrence, 27684
Warburg, Pincus & Co. et al., 19789
Wellington Bancorp, Inc., 7939
Wells Fargo & Co., 1264
West Suburban Bancorp, Inc., 14862
Wilmerding, Patrick R., et al., 42897
Wilmington Trust Corp. et al., 50400
Winter-Park Bancshares, Inc., et al., 20198
Wizzig, Siggi B., et al., 47393
WM Bancorp et al., 8989
Wrenholdt, G. Thomas, et al., 39211
Wright, James H., et al., 49575
Yale Bancorporation, 5663
Young Americans Education Foundation, 38392
Zaun, Dennis J., et al., 36896
Zitzner, Merlin E., 40008

Federal Retirement Thrift Investment Board

RULES

Court order regulations; retirement benefits, 52820
Freedom of Information Act; implementation, 41051
Investment funds:
  Participant choice, 11880
  Withdrawal methods, 51099
Privacy Act; implementation, 18851

Thrift Savings Plan participants; loan program, 978

NOTICES

Meetings:
Employee Thrift Advisory Council, 7372, 25706, 42067
Meetings; Sunshine Act, 1138, 4753, 9395, 12989, 18225, 23175, 27931, 29451, 32345, 37286, 40754, 47026, 50447
Privacy Act:
Systems of records, 18949
Thrift savings plan elections; open season, 41274

Federal Trade Commission

RULES

Antitrust Improvements Act:
Mergers and acquisitions; notification and report form, 31371
Appliances, consumer; energy costs and consumption information in labeling and advertising:
Comparability ranges—
Central air conditioners and heat pumps, 43092
Clothes washers, 22893
Dishwashers, 34230
Oil and gas furnaces and boilers, 7302, 22893
Refrigerators, refrigerator-freezers, and freezers, 40161, 48229
Room air conditioners, 24889
Water heaters, 28754
Conditional exemptions—
Andi Co., 37321
Residential energy sources; average unit energy costs, 13264
Fair Credit Reporting Act; general policy statements or interpretations; official commentary, 18804
Organization, functions, and authority delegations:
General Counsel, 29839
Privacy Act; implementation, 37700
Correction, 38801
Procedure and practice rules:
Advertising allowances and other merchandising payments and services; guides, 33651
Proprietary vocational and home study schools; CFR part removed, 52988
Trade regulation rules:
Home insulation; labeling and advertising; settled density test requirements, 10053
Correction, 12110
Household electric sewing machines; "automatic" or other descriptive terms misuse; CFR Part removed, 23900
Lethal effects of inhaling quick-freeze aerosol spray products used for frosting cocktail glasses; failure to disclose, 20450
Power output claims for amplifiers utilized in home entertainment products, 23545
Transistor rule; deception as to transistor count of radio receiving sets, including transceivers; CFR Part removed, 25090

PROPOSED RULES

Comprehensive Smokeless Tobacco Health Education Act; health warnings in advertising on utilitarian objects (pens, pencils, clothing, and sporting goods), 9142
Funeral industry practices, 30925
Correction, 31689
Privacy Act; implementation, 20469
Regulatory agenda, 17138, 45456
Tire advertising and labeling guides; retreaded tires, 37487
Trade regulation rules:
Household electric sewing machines; "automatic" or other descriptive terms misuse, 878
Transistor rules; deception as to transistor count of radio receiving sets, including transceivers, 879
Correction, 1768

NOTICES

Cigarettes, domestic; tar, nicotine, and carbon monoxide content; report availability, 42768
Line of business reports program; revision of confidentiality rules and procedures, 1869
Meetings; Sunshine Act, 11290, 12619, 51373
Octane posting and certification; grant of partial exemption, 1871
Premerger notification waiting periods; early terminations, 362, 1613, 2700, 6316, 6685, 9220, 11058, 13665, 17306, 19326, 21247, 22953, 24932, 27500, 29269, 31108, 32969, 34748, 38853, 39521, 41877, 42653, 46869, 48169, 50401, 51963
Privacy Act:
Systems of records, 20527
Prohibited trade practices:
American College of Radiology, 23981
American Institutes of Certified Public Accountants, 40944
American Life Nutrition, Inc., et al., 32141, 47127
Amersham International PLC, 24640, 42479
Archer-Daniels-Midland Co. et al., 2551, 23594
Arkla, Inc., 7565
Atlantic Richfield Co. et al., 37759, 51963
Barber Funeral Home, 7566
Bellingham-Whatcom County Multiple Listing Bureau, 10498, 38393
Black & Decker (U.S.) Inc., 10808
Central Soya Co., Inc., 23806, 39066
Chain Pharmacy Association of New York State, Inc., et al., 45645
Cleveland Oldsmobile Connection et al., 10808
Coca-Cola Bottling Co. of Southwest et al., 8989
Consumer Direct, Inc., et al., 33160, 47128
CPC International Inc., 25371
Culligan, Inc., 23137
Diamond Shamrock Corp., 21098
Emerson Electric Co. et al., 6446, 28829
E-Z-EM, Inc., et al., 29420, 50402
Fertility Institute of Western Massachusetts et al., 42479
Friedman, Gerald S., M.D., et al., 12016, 27686
Goodyear Tire & Rubber Co. et al., 39721
Guild Mortgage Co., 41878
Haverhills et al., 47536
Heilig-Meyers Co. et al., 7940
Illinois Cereal Mills, Inc., 12897
Illinois Cereal Mills, Inc., et al., 25372
Imo Industries, Inc., 19327
Imo Industries, Inc., et al., 5068
Import Image, Inc., et al., 5069, 20529
Institut Merieux S.A., 1614, 38854
IVF Australia, Ltd., et al, 37960, 41881
Jeep Eagle Corp., 39522
Koski, Robert G., D.O., 31109
Kroger Co., 21102, 39724
Lewis Galoob Toys, Inc., et al., 51770
Long Island Pharmaceutical Society, Inc., et al., 13830
Mabee, Lee M., Jr., M.D., 7566
Magnavox Co., 12898
Metro MLS, Inc., 3105, 20201
Midcon Corp. et al., 13666
Miles Inc., 46726
Money Money Money, Inc., et al., 27501, 46870
MTH Holdings, Inc., et al., 7566
Nationwide Acceptance Corp., 32146, 47536
Nature's Way Products, Inc., et al., 2876, 17307
New England Motor Rate Bureau, Inc., 51774
New Jersey Movers Tariff Bureau, Inc., et al., 12735
Nippon Sheet Glass Co., Ltd., et al., 11256, 37544
Nutronics Corp., 11653
Oklahoma State Board of Veterinary Medical Examiners, 12735
Olin Corp., 29898
Outdoor World Corp., 2554, 11654, 15289
PepsiCo, Inc., 46727
Pharmaceutical Society of Orange County, Inc., et al., 31441
Promodes, S.A., et al., 7567, 23138
Puget Sound Multiple Listing Association, 10501, 38393
Reading Hospital et al., 3264, 15290
Reckitt & Colman plc, 27686, 42654
Rhone-Poulenc S.A. et al., 6452, 21248
R.J. Reynolds Tobacco Co., 25885
Roche Holding Ltd. et al., 38153, 53191
Societe Nationale Elf Aquitaine et al., 8900
Structural Engineers Association of Northern California, Inc., 7940
T&N plc, 34749, 51775
Ticor Title Insurance Co. et al., 363
TV Inc. et al., 20198, 37359
Twin Star Productions, Inc., et al., 17494, 45656
United States Sales Corp., 33380
United States Sales Corp. et al., 53191
Vons Companies, Inc., 24314, 39067
West Boca Medical Center, 37962

Financial Management Service

See Fiscal Service

Fine Arts Commission

See Commission of Fine Arts

Fiscal Service

RULES

Bonds and notes, U.S. savings (freedom shares); banks and other financial institutions; payments, 35394, 39959
Bonds, U.S. savings:
Series EE; extended maturity periods, and exclusion of interest for Federal income tax purposes, 566
Series EE and HH; inscription of bonds purchased as gifts, and delivery inscription adoption to meet processing requirements under Regional Delivery System, 575

Withholding of District of Columbia, State, city, and county income or employment taxes by Federal agencies:
National Guardsmen and reserve components of armed forces; drill pay, 3590
Correction, 7494

PROPOSED RULES

Regulatory agenda, 16583, 44902

NOTICES

Bonds and notes, U.S. savings (freedom shares); banks and other financial institutions; payments, 40035
Bonds and notes, U.S. Treasury, outstanding and unmatured; conversion to TREASURY DIRECT Book-entry Security System, 7079
Federal debt collection and discount evaluation; Treasury current value of fund rate, 45710
Federal tax deposit fee:
Elimination, 39347
Reduction, 31939
Interest rates:
Renegotiation Board and prompt payment rates, 27743
Privacy Act:
Systems of records, 50075, 51370, 51799, 53231
Stale-dated and undated Federal tax deposits; charges, 19697
Surety companies acceptable on Federal bonds:
AMCO Insurance Co., 6868
American General Fire & Casualty Co., 23629
American Hardware Mutual Insurance Co., 6576
Atlantic Employers Insurance Co., 3683
Binford Insurance Co., 33573
Century Reinsurance Co., 23170
CIGNA Insurance Co. of—
Illinois, 3787
Midwest, 4748
Ohio, 4303
Texas, 4303
Consolidated Insurance Co. et al., 17856
ERIC Reinsurance Co., 17856
General Casualty Co. of Wisconsin, 23502
Hawaiian Insurance & Guaranty Co., Ltd., 2196
Heart of America Fire & Casualty Co., 22882
Integrity Mutual Insurance Co., 23502
Lancer Insurance Co., 11104, 22987
Maine Bonding & Casualty Co., 23629
Maryland Casualty Co., 23630
Mercantile & General Reinsurance Co. of America, 23502
Meritplan Insurance Co., 23171, 27929
National Automobile & Casualty Insurance Co., 31686
Progressive Mutual Insurance Co., 11717
Regent Insurance Co., 23503
Sun Insurance Co. of New York, 31124
Underwriters Indemnity Co., 49370
United Coastal Insurance Co., 10137
Winterthur Reinsurance Corp. of America, 1907
Surety companies acceptable on Federal bonds; annual list, 27332
Surety company application and renewal fees, 1136

Fish and Wildlife Service

RULES

Alaska National Interest Lands Conservation Act; Title VIII implementation (subsistence priority), 27114
Atlantic striped bass:
Federal moratorium—
Declaration, 7900
Termination, 9451
Endangered and threatened species:
Aleutian Canada goose, 51106
Arkansas fatmucket, 12797
Barneby ridge-cress, 39858
Cahaba shiner, 42961
Cassia mirabilis, 12788
Chimpanzee and pygmy chimpanzee, 9129
Cobana negra, 12790
Desert tortoise (Mojave population), 12178
Dudley Bluffs bladderpod and twinpod, 4152
Dusky seaside sparrow, 51112
Dwarf wedge mussel, 9447
Fanshell (freshwater mussel), 25591
Gentian pinkroot, 49046
Golden-cheeked warbler, 18844, 19145, 53153
Higo chumbo, 32252
Inflated heelsplitter mussel, 39858
Kral's water-plantain, 13907
Lower Keys rabbit and Squir.el Chimney cave shrimp, 25588
Lyrate bladder-pod, 39858
Michigan monkey-flower, 25506
Mount Graham red squirrel, 425
Neosho madtom, 21148
Northern bald ibis, etc. (six foreign birds), 39858
Northern spotted owl, 26114
Pallid sturgeon, 36641
Palma de manaca, 4157
Palo de rosa, 13488
Pelos del diablo, 32255
Plants; importation and exportation; designated ports, 11919
Price's potato-bean, 429
Puritan and Northeastern Beach tiger beetles, 32088
Purple cat's paw pearlymussel, 28209
Sacramento River winter-run chinook salmon, 12831, 49623
Sentry milk-vetch, 50184
Sichuan, Yunnan, Guizhou, and Tonkin snub-nosed monkeys, 39414
Southern San Joaquin Valley, CA; California jewelflower, etc., 29361
Spreading avens and Roan Mountain bluet, 12793
Steller (northern) sea lion, 13488, 50005
Virginia spiraea, 24241
Endangered Species Convention:
Appendices; amendments, 5847
Correction, 7714
Endangered, threatened, and other depleted marine mammals; incidental takings; U.S. citizen, definition, 28764
Hunting:
Open-areas list; additions, 36647
Refuge-specific regulations, 35906, 43133
Importation, exportation, and transportation of wildlife:
Brown tree snake; injurious wildlife, 17439
Designated port status—
Portland, OR, 9730
Marine mammals:
Northern sea otters; native exemptions, 14973
Migratory bird hunting:
Federal Indian reservations and ceded lands, 35638
Correction, 40392, 52996
Seasons, limits, and shooting hours; establishment, etc., 33264, 35256, 38898, 39828, 41644
Correction, 36933
Water fowl hunting—
Lead shot zones, 33626
Migratory bird permits:
Depredation control orders; modification; correction, 17352
Organization, functions, and authority delegations:
Law enforcement district offices; address list update, 48850
Sport fishing:
Refuge-specific regulations, 7334, 23549, 36647

PROPOSED RULES

Alaska National Interest Lands Conservation Act; Title VIII implementation (subsistence priority), 13922
Alaska public lands; temporary subsistence management regulations, 23522
Endangered and threatened species:
Alamosa and Socorro springsnail, 38343
Aleutian Canada goose, 886
Argali sheep, 21207, 40890
Baker's sticky seed, etc., 23109, 28665
Bald eagle, 4209
Bartram's ixia, 6660, 47081
Cahaba shiner, 10083, 24133
Chamaesyce halemanui, etc., 53014
Cumberland pigtoe mussel, 41718
Cyanea superba, 29072
Desert tortoise (Mojave population), 1230
Dusky seaside sparrow, 17555
Dwarf iliau, 761, 2541
Findings on petitions, etc., 7920, 11413, 11625, 13299, 17473, 17475, 17646, 20483, 32103, 38342, 42223, 43387, 43389, 46080, 49656, 52852
Florida salt marsh vole, 13576, 33737
Fringed campion, 28577
Gentian pinkroot, 9472
Golden-cheeked warbler, 18846, 23109
Gulf sturgeon, 18357
Guthrie's ground-plum, 41245
Idaho springsnail, etc., 51931
Inflated heelsplitter mussel, 6020
Ka'u silversword, 31860, 37797
Ka'u silversword, etc., 37723
Knieskern's beaked-rush, 32271
Kokee region, Kauai, HI; six plants (Chamaesyce halemanui, etc.), 39301
Lanai, HI, six plants (abutilon eremitopetalum, etc.), 38236
Leafy prairie-clover, 11230, 39988
Little Aguja Creek pondweed, 9741, 27662
Louisiana black bear, 25341
Louisiana black bear, etc., 37723
Lyrate bladder-pod, 17552
Marbled murrelet; California, Oregon, and Washington population, 7746
Maria Island snake, etc., 17469
Mountain lion, cougar, etc.; listing due to similarity of appearance to Florida panther, 34943, 41244
Na Pali beach hedyotis and Ma'oli'oli, 31612, 37797
Northeastern bulrush, 46963
Northern bald ibis, etc., 1488
Northern spotted owl, 11626, 13578

Ouachita rock-pocketbook (mussel), 29865, 43390
Penland alpine fen mustard, 41725
Prairie mole cricket, 17465
Puerto Rican orchids (two), 41248
Razorback sucker, 21154, 30727
Red, western gray, and eastern gray kangaroos, 32276
Saltwater crocodile populations in Australia; reclassification, 39489
Schoepfia arenaria, 38102
Schweinitz's sunflower, 27270
Sichuan, Yunnan, Guizhou, and Tonkin snub-nosed monkeys, 1486
Silver rice rat, 17648, 43002
Tallapoosa River crayfish, etc., 31610
Telephus spurge, etc. (three Florida plants), 51936
Terlingua Creek cat's eye, 13919
Texas trailing phlox, 21760
Tulotoma snail, 28573
Uncompahgre fritillary butterfly, 41721
Utah prairie dogs, 6022
Ute ladies'-tresses, 47347
Vascular plant taxa, 6184
Wahiava Drainage Basin, HI, plants (cyanea undulata), 38242
Waianae Mountains, Oahu, HI; 26 plants (Abutilon sandwicense, etc.), 39664
Walker's manioc, 39989
White irisette, 52191
White-necked crow, 9150, 18010
Winged mapleleaf freshwater mussel, 31864
Yellow-blotched map turtle, 28570
Federal aid in fish and wildlife restoration:
Grant-in-aid programs; participation requirements, 13166
Hunting:
Open-areas list; additions, 19968
Refuge-specific regulations, 19968, 30014
Importation, exportation, and transportation of wildlife:
Brown tree snake; injurious wildlife, 1851
Wild mammals and birds; humane and healthful transport to U.S., 41708
Marine mammals:
Polar bears and walrus; incidental taking in Alaska, 32651
Migratory bird hunting:
Federal Indian reservations and ceded lands, 6584, 32348
Seasons, limits, and shooting hours; establishment, etc., 9618, 23178, 28352, 33842
Correction, 29146
Waterfowl hunting—
Lead shot zones, 15249
Migratory bird hunting and conservation stamp (Duck Stamp); licensing program, 30727
Migratory bird permits:
Kansas; falconry standards, 47498
Sport fishing:
Open-areas list; additions, 19968
Refuge-specific regulations, 19968, 47350
Correction, 50280
Waterfowl status, etc.; meetings, 28362
Wildlife research areas management:
Patuxent Wildlife Research Center; sport fishing, 46968

NOTICES

Agency hydropower licensing program policy; scope and content, 923, 12564
Agency information collection activities under OMB review, 10010, 10510, 11707, 21446, 23596, 26790, 42276, 42658
Alaska Peninsula Federal lands hunting closure; caribou, 47144
Alaska public lands; fish and wildlife, subsistence take:
Effects, 39214
Rural and non-rural determinations, 40897, 48877
American woodcock management plan; availability, 41607
Avian diversity conservation in North America; document availability, 20658
Bayou Sauvage National Wildlife Refuge, LA; establishment, 23487
Emergency closures:
Southwest Alaska Federal public lands; moose hunting, 40899
Endangered and threatened species:
African elephants, sport-hunted; import, 1109
Recovery plans—
Chesapeake Bay Region bald eagle, 12746
Decurrent false aster, 13329
Devil's Hole pupfish, etc. (fish, insect, and plants), 30528
Eastern Timber wolf, 4487, 13855
Fassett's locoweed, 34624
Gopher tortoise, 5084
Gouania hillebrandii, 6483
Grizzly bear, 40725, 47544
Harperella, 34625
Hualapai Mexican vole, 24938
James spinymussel, 26024
Lakeside daisy, 25178
Least term shorebird, 6689
Maguire primrose, 26266
Malheur wirelettuce, 30041
Mariana Islands birds and bats, 6484
Mississippi sandhill crane, 41393
Owens tui chub, 7782
Peters Mountain mallow, 27905
Red wolf, 2561
Relict trillium, 21262
Ring pink mussel, 46108
Small-anthered bittercress, 49144
Spikedace and loach minnow, 43045
Trichilia triacantha, etc., 35734
Uinta Basin hookless cactus, 22413
Warner sucker, 12294
Endangered and threatened species permit applications, 180, 1878, 2707, 3279, 6055, 7042, 7950, 9371, 10704, 10846, 11442, 12744, 14364, 14486, 18032, 18401, 20214, 21796, 23596, 24668, 25383, 26023, 26024, 27905, 28690, 29273, 30758, 32316, 33964, 38166, 39071, 39327, 41393, 41896, 42784, 46107, 46875, 47810, 49348, 50891, 51967, 52328, 53201
Endangered and threatened wildlife and plants lists; availability, 32155
Environmental statements; availability, etc.:
ACE Basin National Wildlife Refuge; Charleston, Colleton, and Beaufort Counties, SC, 12745
Alaska public lands; fish and wildlife subsistence use management, 43013
Archie Carr National Wildlife Refuge, FL, 13855
Balcones Canyonlands Habitat Conservation Plan, TX; black-capped vireo, etc.; incidental taking, 31453, 38587
Bald Knob National Wildlife Refuge, AR, 22412
Brushy Creek State Recreation Area, IA, 5084
Carolina Sandhills Wildlife Management Area, SC, 20215
Cedar Island National Wildlife Refuge, NC, 27906
Dahomey National Wildlife Refuge, MS, 19111
Desert tortoises, Clark County, NV; scientific research application, 9371
Edgar, Robert; turkey-raising facility near Allensworth, CA; incidental taking of San Joaquin kit fox, etc., 46587
Florida panthers; removal from wild population to establish captive population, 5517, 24329, 52103
Klamath River Basin Conservation Area Restoration Program, CA and OR, 26267, 29431, 32156
Lake Ilo National Wildlife Refuge, ND, 27907
Matagorda Island, TX; National Wildlife refuge and State natural area comprehensive management plan, 49579
National Wildlife Refuge and wetlands protection, Stone Lakes, CA, 23813, 40016
National Wildlife Refuge System; management, 35962
Naval Weapons Station-Seal Beach and Seal Beach National Wildlife Refuge, CA, 20659, 35735
New Madrid National Wildlife Refuge, MO, 34350
Northern Montezuma Wetlands Project, NY, 21661
Northern spotted owl; incidental taking; California, 39071
Pocosin Lakes National Wildlife Refuge, NC, 12956
Salmonid introduction in Delaware River, NJ, 31658
San Bruno Mountain Habitat conservation plan, CA; mission blue and callippe silverspot butterflies, incidental taking, 6055
Sea lamprey in Lake Champlain; eight year experimental control program, MA, 32483, 38410
Stephens' kangaroo rat; incidental taking; Riverside County, CA, 10847, 33777
Tallahatchie National Wildlife Refuge, MS, 26517
Hunting:
Tetlin/Northway, AK; emergency order, 49433
Marine mammal permit applications, 785, 7042, 7950, 21949, 23577, 24669, 26025, 27696, 28463, 28951, 32705, 34968, 34969, 36705, 39327, 46732, 46733
Marine mammals:
Annual report availability—
1988 CY, 5518
1989 CY, 49348
Meetings:
Alaska Federal Subsistence Board, 39184, 47144
Garrison Diversion Unit Federal Advisory Council, 12746, 41607
Klamath Fishery Management Council, 4243, 11065, 18681, 38759, 43415
Klamath River Basin Fisheries Task Force, 1110, 13197, 24939, 48923
Migratory Bird Regulations Committee, 23487
North American Wetlands Conservation Council, 12747, 32483, 49947
Souris River Basin-Wide Management Study, 23488
Migratory bird hunting and conservation stamp (Duck Stamp) contest, 6322

New Jersey striped bass; interstate fisheries management plan; State noncompliance and fishing moratorium, 6302
North American wetlands conservation; solicitation package availability, 21118
Pipeline right-of-way applications:
Arizona, 10705
Louisiana, 24939
Michigan, 23597
Wetlands of International Importance; list additions; policy and guidelines, 13856

Food and Drug Administration

RULES

Administrative practice and procedure:
Advisory committees—
Editorial amendments, 7315, 42703
List update, 5838, 51281
Public hearings; editorial amendments, 1404
Chlorofluorocarbon propellants in self-pressurized containers; essential use, 39266
Animal drugs, feeds, and related products:
Altrenogest solution, 26430
Arsenamide sodium, 26682
Ceftiofur, 13768
Dichlorophene and toluene capsules, 39616
Editorial amendments, 11575
Correction, 23634, 24026, 25392
Enrofloxacin injectable solution, 26683
Enrofloxacin tablets, 24226, 43327
Fenbendazole, 48230
Gonadotrophin; serum and chorionic for injection, 1405
Halofuginone hydrobromide, 1406
Iron hydrogenated dextran and lactic acid injections, 33669
Ivermectin and clorsulon injection, 38984
Ivermectin injection, 3586
Ivermectin pour-on, 50551
Ketoprofen sterile solution, 40653
Lasalocid, 3685, 5445, 15099
Lincomycin, 23423, 25202, 34011, 37287
Lincomycin hydrochloride soluble powder, 3208
Luprostiol sterile solution, 1184
Maduramicin ammonium with chlortetracycline, 22
Maduramicin ammonium with roxarsone, etc., 49615
Medicated feed applications, 14831
Interpretation of requirements, 25972
Melengestrol acetate, monensin, lasalocid, and tylosin, 31827, 34007, 34118
Milbemycin oxime tablets, 25300, 49888
Monensin, 3585, 11012, 42703, 43327
N-Butyl chloride capsules, 24556
Nitrofurazone ointment, 20454
Oxfendazole suspension, 46942
Oxytetracycline and salinomycin, 17598
Poisonous or deleterious substances in food; action levels, 20782
Praziquantel tablets, 2233
Progesterone and estradiol benzoate, 13768
Pyrantel tartrate, 18598
Ronnel blocks, 24556
Roxarsone, 46513
Sponsor name and address changes—
A.H. Robins Co., 13901
Anaquest, Inc., 51409
Coopers Animal Health, Inc., 797, 37226
Franklin Laboratories, Inc., 19874
Hess & Clark, Inc., 29842
I.D. Russell Co. Laboratories, 23703
Jorgensen Laboratories, Inc., 19874, 29842, 31481
Lypho-Med, Inc., 45798
Norbrook Laboratories, Ltd., 13902
Sanofi Animal Health, Inc., 1673, 8461
Schering-Plough Animal Health Corp., 14830
Solvay Animal Health, Inc., 8459
Upjohn Co., 23075
Vet-A-Mix, Inc., 32615, 34985, 36751
Sterile benzathine penicillin G suspension, 25972
Sulfonamide-containing drugs for use in food-producing animals, 32390
Supplemental applications approval, 46045
Correction, 49973
Tylosin, 17951, 18330, 24226
Tylosin and tylosin/sulfamethazine, 39615, 39616
Tylosin, tylosin/sulfamethazine, and pyrantel tartrate, 30214
Tylosin, tylosin-sulfamethazine, hygromycin B, 25971
Type A medicated articles; current good manufacturing practices; laboratory controls, 23702
Xylazine hydrochloride injection, 18724
Biological products:
Blood and blood products; alternative procedures for licensing, collection, etc.; and labeling requirement removed, 10420
Correction, 14037
Editorial amendments, 11012
Measles virus vaccine live, mumps virus vaccine live, rubella virus vaccine live, and measles live and smallpox vaccine, 47873
Correction, 50279
Residual moisture test, 28380
Correction, 33816
Code of Federal Regulations; authority citations, 9078
Correction, 14968
Color additives:
1,4-Bis[4-(2-methacryloxyethyl)phenylamino]anthraquinone; contact lenses coloring, 30212, 33816, 46044
D&C Red No. 17; contact lenses coloring, 22895, 37868
D&C Violet No. 2, 26430
Intraocular lens haptics, 18865, 31823
FD&C Red No. 3 and lakes, 3516
[Phthalocyaninato(2-1)] copper; coloring sutures, 19618, 31824
Correction, 21674
Conflict of interests:
Editorial amendments, 1404
Food additives:
Adhesive coatings and components—
Ethylene-acrylic acid-carbon monoxide copolymer, 30215
Partial sodium salt of ethylene-acrylic acid copolymer, 10235
Adjuvants, production aids, and sanitizers—
1,6-Hexanediol, 47322
2,2'-(1,2-Ethanediylbis(oxy-2,1-phenyleneazo)]bis[N-(2,3-dihydro-2-oxo-1H-benzimidazol-5-yl)]-3-oxobutanamide (C.I Pigment Yellow 180), 3584
2,2'-(2,5-Thiophenediyl)bis(5-tert-butylbenzox-azole), 18721
2-Methyl-4,6-bis[(octylthio)methyl]phenol, 30215
3,3'-[(2,5-Dimethyl-1,4-phenylene)bis, etc., 31826
4,4'-Diamino-[1,1'-bianthracene]-9,9',10,10'-tetrone, 12344
4,4-Bis(a,a-dimethylbenzyl)diphenylamine, 22898
Carbethoxymethyl diethyl phosphonate, 18597
Castor oil, 8913
Di(p-tolylidene) sorbitol, 52990
Glyceryl esters, 28020
Isobutylene polymers, 47054
N-Methyl-N-(1-oxo-9-octadecenyl)glycine, 30216
Polyisobutylene and isobutylene/isoprene copolymers, 50279
Tris(2,4-di-tert-butylphenyl)phosphite, 13521
Chlorofluorocarbon 113 and perfluorohexane, 8912
Gellan gum, 39613
Irradiated food production, processing, and handling—
Ionizing radiation for control of food-borne pathogens in poultry, 18538, 19701
Paper and paperboard components—
5-Chloro-2-methyl-4-isothiazolin-3-one and 2-methyl-4-isothiazolin-3-one mixture, 13518
Copolymer of methacrylic acid and acrylic acid, 10236
Glutaraldehyde, 31824
Sodium poly(isopropenylphosphonate), 1672
Polymers—
4-Methylpentene-1 copolymers, 31825
Brominated isobutylene-isoprene copolymers, etc., 34552
Poly(N-vinyl-N-methylamine), etc., 8139
Poly(p-methylstyrene) and rubber-modified poly(p-methylstyrene), 52989
Triisopropanolamine, 34709
Vinylidene fluoride-hexafluoropropene copolymers, 18595, 18596, 19701
Food for human consumption:
Bulk cheeses, identity standards; antimycotics use on exterior during curing and aging, etc., 2510, 6794
Correction, 6876, 51409
Effective date, 48107
Color and food additives; technical amendments, 12171
Food labeling—
Bakery products; ingredient labeling; exemptions, 17431
Irradiation in food production, processing, and handling; labeling, 14413
Correction, 18227
Lactose; identity standard, 8458, 28019
Poisonous or deleterious substances in food; action levels, 20782

51-980 (2) 0 - 91 - 3

Tuna, canned; identity standards, 45795
Food labeling:
Manufacturers, packers, and distributors; uniform compliance date, 276
Freedom of Information Act; implementation: Editorial amendments, 1404
GRAS or prior-sanctioned ingredients:
Chymosin enzyme preparation derived from Escherichia coli K-12, 10932
Microparticulation protein product (Simplesse fat substitute), 6384
Correction, 10030
Sulfiting agents used on "fresh" potatoes, 9826
Human drugs:
Anorectal products (OTC); final monograph, 31776
Antacid products (OTC)—
Hypophosphatemia and hyperphosphatemia products, 19852
Antibiotic drugs—
Amikacin sulfate, 38675
Cefpiramide sodium for injection, 14239
Clindamycin phosphate injection, 5841, 11109
Cyclosporine capsules, 19872, 22014
Doxycycline monohydrate capsules, 6636
Erythromycin estolate and sulfisoxazole acetyl oral suspension, 279, 2481
Erythromycin ethylsuccinate tablets, 14090
Gentamicin sulfate-prednisolone acetate ophthalmic ointment, 2642
Mupirocin ointment, 2640, 11109, 14378
Nafcillin sodium injection, 277
Neomycin sulfate-polymyxin B sulfate ophthalmic dosage forms, 14968
Neomycin sulfate-polymyxin B sulfate-hydrocortisone otic suspension; pH standard, 18597
Oxacillin sodium injection, 278, 2481
Penicillin G potassium injection, 38674
Sterile cefmetazole sodium, 6633
Ticarcillin disodium and clavulanate potassium injection, 5839
Tobramycin-dexamethasone ophthalmic ointment, 616
Topical antimicrobial products (OTC); final monograph, 9721, 40379, 50171
Update and technical amendments; correction, 9317
Benign prostatic hypertrophy products (OTC), 6926
Bioavailability and bioequivalence testing samples retention, 47034
Correction, 50279, 51799, 53990
Category II and III ingredients (OTC); final monograph, 46914
Correction, 49973
Cold, cough, allergy, bronchodilator, and antiasthmatic products (OTC)—
Antitussive products; final monograph, 27806, 40381
Corn and callus remover products (OTC); final monograph, 33258
Deodorant products for internal use (OTC); final monograph, 19862
Drug master file submissions, 28378
Correction, 37322
Editorial amendments, 11575
Correction, 23634, 24026, 25392
Estrogen drug products; patient package insert requirement, 18722
Internal analgesic, antipyretic, and antirheumatic products (OTC)—
Oral and rectal aspirin and aspirin-containing drug products; labeling, 27776
Prescription Drug Marketing Act of 1987—
Wholesale prescription drug distributors; State licensing guidelines, 38012
Wart remover products (OTC); final monograph, 33246
Correction, 37403
Medical devices:
Automated differential cell counter; reclassification, 23510
Electromedical devices; classification, 48436
Correction, 51799
Hearing aid devices—
Professional and patient labeling; technical data amendments; correction, 548
Mailing address changes, etc., 11168
Menstrual tampons—
Absorbency ranges; test apparatus, 17599
Patient examination and surgeons' gloves; adulteration, 51254
Surgical sutures; prescription labeling requirement exemption; policy statement clarification, 7491
Correction, 10347
Organization, functions, and authority delegations:
Center for Devices and Radiological Health, 47052
Center for Devices and Radiological Health et al.; devices classification, 6794
Center for Drug Evaluation and Research, 51687
Center for Drug Evaluation and Research et al., 5445
Correction, 14916
Commissioner Office et al., 9418
Generic Drugs Office, 6246
Protection of human subjects:
Informed consent for use of investigational drugs and biologics; waiver procedures for personnel in certain battlefield or combat-related situations, 52814
Tea Importation Act:
Tea standards; establishment, 33670
Correction, 34797

PROPOSED RULES

Administrative practice and procedure:
Administrative Procedure Act; implementation, 31080
Animal drugs, feeds, and related products:
Copper in animal feed; restriction on level; withdrawn, 10467
Gentian violet, 5194, 11719
Biological products:
Adverse experiences; reporting requirements, 11611
Cosmetics:
Cosmetic product ingredient and raw material composition statements; voluntary registration, 42993
Drug labeling:
Human prescription drugs, content, and format requirements; "geriatric use" subsection addition to labeling, 46134
Water-soluble gums as active ingredients in OTC drugs; warning statements, 45782
Correction, 49377
Drug Price Competition and Patent Term Restoration Act; implementation; abbreviated new drug applications (generic version), 1471
Food additives:
Polymers—
Acrylonitrile copolymers, 8476, 29635
Food for human consumption:
Beans, canned green and wax; identity standards, 41346
Bottled water; quality standards, 27831
Correction, 31689
Food labeling—
Cholesterol free, low cholesterol, and reduced cholesterol; definitions, 29456, 33923, 37797
Health messages and label statements, 5176, 11719, 14429
Nutrition labeling, mandatory status; and nutrient content revision, 29487
Reference daily intakes and daily reference values, 29476, 33816
Serving sizes, 29517, 41106, 43260
Food-packaging materials; maximum temperature for use in microwave ovens, 4624
Irradiation in production, processing, and handling of food; labeling, 646
Margarine; identity standard; use of marine oil, 35439
Correction, 49478
Seafood inspection program, 26334, 36289
Good laboratory practice for nonclinical laboratory studies:
Animal identification methods; examples removed, 27476
GRAS or prior-sanctioned ingredients:
Sulfites use on frozen potatoes, 9834
Human drugs:
Antibiotic drugs—
Doxorubicin hydrochloride, 18617, 19701
Topical antimicrobial products (OTC); final monograph, 19868, 23450, 25392
Antifungal products, topical (OTC)—
Diaper rash products, 25240, 29453
Tentative final monograph; correction, 797, 2202
Category II and III ingredients (OTC); tentative final monograph, 20434, 23235
Cold, cough, allergy, bronchodilator, and antiasthmatic products (OTC)—
Promethazine hydrochloride; marketing status, 310, 2387
Dental and oral health care products (OTC) for antiplaque use; safety and efficacy review, 38560
Correction, 41170
External analgesic products (OTC)—
Diaper rash products, 25234
Fever blister and cold sore treatment products, 3370, 11291
Hydrocortisone or its hydrocortisone acetate equivalent; tentative final monograph, 6932
Internal analgesic, antipyretic, and antirheumatic products (OTC); tentative final monograph, 1471
Investigational new drug, antibiotic, and biological drug product applications; clinical hold and termination; amendment (see also entry under PHS), 20802
Parenteral drug products containing aluminum as ingredient or contaminant, 20799

Prescription Drug Marketing Act of 1987—
Blood and blood components intended for transfusion; wholesale prescription drug distributors; State licensing guidelines, 38027, 39538
Skin protectant products (OTC)—
Diaper rash products, 25204, 51926
Fever blister and cold sore treatment products, 3362, 11291
Topical antimicrobial products (OTC)—
Diaper rash products, 25246
Weight control products (OTC), 45788
Correction, 49200
Medical devices:
Current good manufacturing practices—
Changes; information document availability, 49644
Regulation revisions, 24544
Dental devices—
Endosseous implant; premarket approval requirement, 17455
Ear, nose, and throat devices—
Endolymphatic shunt tube with valve; premarket approval, 18830
General and plastic surgery devices—
Silicone gel-filled breast prosthesis, 20568, 22013, 29223
Hearing aid requirements; Federal preemption exemptions—
Vermont, 45615, 47165, 48955
Neurological devices—
Electroconvulsive therapy device used in treating severe depression; reclassification, 36578
Radiological health:
Diagnostic X-ray systems and major components; performance standard, 1472, 5024
Radiation emitting electronic products; reporting and recordkeeping requirements, 43066

NOTICES

Alcoholic beverages:
Urethane; research and survey reports; availability, 10816, 14038
Animal drugs, feeds, and related products:
Agribusiness Marketers, Inc.; approval withdrawn, 24645
American Cyanamid Co.; approval withdrawn, 49705
Ammonia detoxification of aflatoxin-contaminated animal feeds; public master file, 5892
Animal drug residues in raw milk; screening tests, 51339
Boehringer Ingelheim Animal Health, Inc.; approval withdrawn, 33766, 34797
Bound residues from carcinogenic animal drugs; safety evaluation guideline; availability, 38752
Cargill, Inc., et al.; approval withdrawn, 18389
Countrymark, Inc., et al.; approval withdrawn, 39727
Decoquinate for use in sheep; data availability, 39728
Drug stability guidelines; availability, 51340
Eugene Ingmand Co. et al.; approval withdrawn, 30274
Export applications—
Denegard (tiamulin) liquid concentrate, 20640
Hyonate (hyaluronate sodium) Injection, 12910
Interceptor (milbemycin oxime), 8196
Ivomec (ivermectin) pour on, 20640
Review document; availability, 50589
Fort Dodge Laboratories; approval withdrawn, 39727
Generic Animal Drug and Patent Term Restoration Act—
Fourth policy letter; availability, 3107
Fifth policy letter; availability, 24645
Sixth policy letter; availability, 45860
Human food safety and target animal safety and effectiveness data requirements; supplemental new animal drug applications review; guidelines availability, 46103
Lasalocid for use in rabbits, 9771
Moorman Manufacturing Co.; approval withdrawn, 24646
Old Monroe Elevator & Supply Co., Inc.; approval withdrawn, 26015
Patent extension; regulatory review period determinations—
Dormosedan, 9773
Equestrolin, 17821
Interceptor, 42272
Synanthic, 52219
Pesticide residues, action levels; policy statements, 14359, 24646, 30796, 33766, 34797
Simonsen-Mill Rendering Plant, Inc., et al.; approval withdrawn, 39727
Solvay Animal Health, Inc.; approval withdrawn, 26777
United Suppliers, Inc.; approval withdrawn, 24321
Veterinary Laboratories, Inc.; approval withdrawn, 5073
Vita Plus Corp.; approval withdrawn, 18030
Vitamin K active substances; food additive status, 50777
Wyeth Laboratories; approval withdrawn, 26015
Biological product licenses:
American Red Cross Blood Services, Northeast Region, Albany, NY, 38159, 48291
Biological Resources, Inc., 30752, 33576
Health Care Plasma Center, Inc., et al., 28941
Mission Plasma Center, Inc., 20301
Biological products:
Adverse experiences reporting; draft guidelines availability, 11655
Blood or blood products collection from high risk donors with positive tests for infectious disease markers; guideline availability, 18030
Computer assisted submissions for license applications; biologic product and establishment; points to consider document availability, 48291
Cytokine and growth factor pre-pivotal trials information package; availability, 40435
Export applications—
Abbott HCV EIA, Hepatitis C (rDNA) Antigen test kits, 4235
Abbott HIVAB HIV-1/HIV-2 (rDNA) EIA, 40436
Abbott IMx Core, 13973
Antihemophilic factor (human) affinity purified, 21248
Antihemophilic factor (human), solvent/detergent treated, 20531
Anti-Human Globulin Anti-IgG, etc., 35465
AUSAB rDNA EIA, 41882
Chiron RIBA HCV test system second generation assay, 50402
Coulter HIV p24 Ag Assay and Neutralization Kit, 10504, 14037
Haemophilus b Conjugate Vaccine (Diphtheria Toxoid-Conjugate), 1874
HTLV-1 Elisa Test Kits, 1139
ICON Anti-HIV-1 test kit, 4235
Novapath Immunoblot HIV Diagnostic Assay, 9507
OncoTICE BCG Vaccine, 49575
Pharmacia Combi HIV-1/HBsAG System, 28685
Recombinant human erythropoietin, 4236
Recombinant human erythropoietin, bulk, 10671
Recombinant Methionyl Human Granulocyte Colony Stimulating Factor, 28685
Review document; availability, 50589
Vironostika HTLV-1 Microelisa System, 20530
Hepatitis anti-HBc test kits; licensure, 5892
Human immunodeficiency virus (HIV-1) antibody testing; blood collection kits labeling; letter availability, 30982, 33576
Residual moisture testing; guideline availability, 28456
Color additive petitions:
Bausch & Lomb, Inc., 52099
Ciba Vision Corp., 1139
Concept, Inc., 31897
Cosmetic, Toiletry & Fragrance Association, Inc., et al.; FD&C Red No. 3 and lakes, 3520, 6726
Warner-Jenkinson Co., 908
Committees; establishment, renewal, termination, etc.:
Allergenic Products Advisory Committee et al., 49425
Blood Products Advisory Committee et al., 29272
Center for Devices and Radiological Health advisory committees and panels, 6833
Consumer and industry interests; representatives on public advisory committees or panels; nominations, 4689
Generic Drugs Advisory Committee, 5893, 11109
Vaccines and Related Biological Products Advisory Committee et al., 20205
Veterinary Medicine Advisory Committee, 36318
Food additive petitions:
Adeka Argus Chemical Co., Ltd., 9771
Albright & Wilson Americas, 30983
Allied Colloids Ltd., 24158
Alpha Omega Technology, Inc., 9772
Anitox Corp., 42272, 46285
Cambridge Products Ltd., 27304
Chaugai Boyeki (America) Corp., 29105
Ciba-Geigy Corp., 9975, 35188, 45656, 48693, 48955, 49426, 52099, 52100

Denki Kagaku Kogyo Kabushiki Kaisha, 4481
Dow Chemical Co., 33173
E.I. du Pont de Nemours & Co., 52100
Finegold, Leonard S., 50404
Food Techniques, Inc., 25887
General Electric Co., 29105
General Foods USA, 14133
Goodyear Tire & Rubber Co., 45656, 48955
Grain Processing Corp., 10113
Henkel Corp., 9772
Hoechst Celanese Corp., 30983, 33817, 45657
Michelman, Inc., 35189
Minnesota Mining & Manufacturing Co., 14133, 21102
Mitsubishi Kasei Corp., 908
Mobay Corp., 48292
National Starch & Chemical Corp., 3269, 52100
Nippon Synthetic Chemical Industry Co., Ltd., 7032
Nissin Chemical Industry Co., Ltd., 42484
Olin Corp., 19667
Pennwalt Corp., 26264
Petrolite Corp., 7776
Pfizer, Inc., 10936
Polysar Ltd., 2701, 10114
Rheox, Inc., 17671
Rohm & Haas Co., 4690
Scott, Glenn, M.D., 49576
Shell Oil Co., 20855
Sumitomo Chemical America, Inc., 4481, 10114
Takeda Chemical Industries, Ltd., 29106
Toyobo Co., Ltd., 26264
Union Carbide Corp., 33383
Velsicol Chemical Corp., 4481
West Argo, Inc., 30983
Yasuhara Chemical Co., Ltd., 29106
Food for human consumption:
Enteral food products for special medical purposes; scientific review guidelines; report availability, 17672
Human food safety and target animal safety and effectiveness data requirements; supplemental new animal drug applications review; guidelines availability, 46103
Identity standards deviation; market testing permits—
Cottage cheese, nonfat, 32473, 48905, 50403
Eggnog, light, 367, 39728, 42071, 42776, 43260, 46579, 46998, 47540, 48171–48173, 48291, 48292, 49426, 49427, 49577, 49706, 50235, 53057, 53058
Eggnog, lite, 42273, 42777, 50234, 50403, 51162
Eggs, liquid, 28456
Fruit cocktail, canned, 32314
Ice cream, light, 3772
Liquid whole eggs, ultrapasteurized, 38753
Pineapple, canned, 9975
Sour cream, light, 12736, 18031, 18389, 18962, 35189, 37269, 47541, 48174, 49707, 50448, 53354
Sour cream, lite, 46580, 46999
Juice and diluted juice beverages; identity standards, 3266, 22845
Listeria monocytogenes; revised methodology for detecting and confirming presence in foods, 38753
Pesticide residues, action levels; policy statements, 14359, 30796, 33766
Generic drugs:
Fraud, material false statements, bribery, and illegal gratuities; proposed policy, 52323
Program operating policies and procedures assessment, 6049
Speeches and policy and procedure guides; public docket establishment, 42654
Grants and cooperative agreements; availability, etc.:
Marketed drugs; reported adverse effects study, 29669, 33576, 41309
Orphan drug products; safety and effectiveness in rare diseases and conditions; clinical studies, 9976, 14378
GRAS or prior-sanctioned ingredients:
Amerace Corp., 18390
E.I. du Pont de Nemours & Co., 35465
Kellogg Co.; psyllium seed husk gum, 4481
Novo Laboratories, Inc., 9772
NutraSweet Co., 36318
Suddeutsche Zucker AG et al., 42484
Human drugs:
Estrogen drug product labeling; guidance revocation, 18761
Export applications—
Asacol (5-aminosalicylic acid) 400 mg Tablet, 2702
Chlorhexidine gluconate topical solution-4% w/v, 47541
Crystalline warfarin sodium 1 mg tablets, 1516
Cyanocobalamin injection, 25887, 29453
Epoprostenol sodium bulk drug substance, 33766
Etidronate disodium tablet granulation, 400 mg, etc., 487, 3685
Isoproterenol hydrochloride injection, USP, 17501
Macrobid nitrofurantoin modified-release/nepi capsules, 52220
Minitran (nitroglycerin) transdermal system, 48694
Nicotinamide gel, 32700
Nitrendipine tablets, 33383, 35757
Occlucort (betamethasone dipropionate) film forming lotion, 21788
Oxiracetam bulk chemical (Neuromet), 1618
Phenytoin sodium injection, USP, 21789
PHOTOFRIN porfimer sodium 15 mg and 75 mg vials, 46731
Pseudoephedrine hydrochloride controlled release tablets (caplets) 120 mg, 17501
Review document; availability, 50589
Seldane-D tablets, 11656
Sotalol hydrochloride bulk drug substance, 21789
Theophylline controlled release capsules 50 mg, 1267
Theophylline controlled release capsules 75 mg, 666, 1912
Theophylline controlled release capsules 200 mg, 667
Theophylline controlled release capsules 300 mg, 1268, 3792
Theophylline controlled release capsules 350 mg, 1267
Tosufloxacin tosylate bulk, 11656
Vigabatrin active ingredient (Sabril tablets), 17502
International drug scheduling—
Psychotropic substances convention; propyl-hexedrine and delta-9-THC; exempt preparations, 50404
New drug applications—
Barr Laboratories, Inc., 34613, 38004
Bolar Pharmaceutical Co., Inc.; approval withdrawn, 4236, 9360, 12110, 46245, 47542
Chelsea Laboratories, Inc.; approval withdrawn, 47919
Chelsea Laboratories, Inc.; proposal to withdraw approval, 25712, 32346
Ciba Geigy Corp. et al.; approval withdrawn, 47807, 50448
Drugs likely to be used in elderly; guidelines availability, 7777
Interpharm, Inc.;.approval withdrawn, 49427
Kasdenol Corp. et al.; proposal to withdraw approval, 28829
Martec Pharmaceutical, Inc., et al.; approval withdrawn, 49427, 51528
Panray Corp. et al.; approval withdrawn, 32969
Parke-Davis Co. et al.; approval withdrawn, 12562, 28457
Quantum Pharmics, Ltd.; approval withdrawn, 24934
Quantum Pharmics, Ltd., et al.; approval withdrawn, 46580
Superpharm Corp. et al.; approval withdrawn, 53193
Superpharm Corp.; proposal to withdraw approval, 21103
Wyeth-Ayerst Laboratories; approval withdrawn, 5074, 11719
Orphan drug and biological products—
Designations; cumulative listing, 11438
Patent extension; regulatory review period determinations—
ATnativ, 13193, 15099
Cardiogen-82, 8990, 12110
Clozaril, 9509
Dalgan, 12911, 21440, 22887
Decabid, 12912
Diflucan, 29673, 33576
Dipentum, 48293
Diprivan, 5894, 14363
Dormosedan, 12444
Eminase, 10289
Ergamisol, 42485
Ethmozine, 39067
Exosurf neonatal, 52220
Fluosol, 12913, 14378
Interceptor, 48294
Lac-Hydrin, 13194, 15099
Losec, 4691, 9250
Ortho-Cyclen, 20302
Osmovist, 10817
Pindac, 18390
Synarel, 23809
Toradol, 9221
Vivotif Berna Vaccine, 9509
Zefazone, 9222
Zoladex, 15290
Pseudoephedrine hydrochloride controlled release tablets, 18800
Vitarine Pharmaceuticals, Inc.; proposed approval withdrawn, 8995
Medical devices:
Class III devices subject to 515(b) requirements; compliance policy guide availability, 48294

Critical devices advisory list—
Update, 4692
Current good manufacturing practices—
Computerized devices and manufacturing processes; guidance for investigators, 51340
In vitro diagnostic products; guidelines availability, 14863
Device recalls; quality problems study; report availability, 21108
Female barrier contraceptive devices also intended to prevent sexually transmitted diseases; premarket testing guidelines; availability, 23299
Hearing aid devices—
Missouri; Federal preemption of State and local requirements, exemption request; advisory opinions availability, 23984
Radioimmunoassay analysis of hair for detection of drugs of abuse; compliance policy guide, 25392
Medical devices; premarket approval:
Abbott PgR-EIA Monoclonal, 42777
AGENASORB 9020, 42778
Alcon Laboratories, Inc.—
Models J318, etc., Ultraviolet-Absorbing Posterior Chamber Intraocular Lenses, 12914, 14378
Models MT3-MT7 Non-ultraviolet-absorbing, etc., Anterior Chamber Intraocular Lenses, 7032
AML Porocoat Acetabular Cup Prosthesis, 25373
AQUAFLEX LiteTint (tetrafilcon A) for Daily or Extended Wear Spherical Hydrophilic Contact Lenses, 46245
Boston Cleaner II, 21791
Chiron Ophthalmics, Inc.; Model P101B series, Posterior Chamber Intraocular Lenses, 4692
CIBA Vision Cleaner, 38582, 41171
Cochlear Corp.; Nucleus 22 Channel Cochlear Implant for use in children ages 2-17 years, 30755
Cordis Orion Steerable PTCA (percutaneous transluminal coronary angioplasty) Balloon Catheter, 12423
CYCLO-Trac SP Whole Blood Radioimmunoassay for Cyclosporine, etc., 46246
Eye Technology, Inc.; Models 14760-5 and 14760-6 Ultraviolet-Absorbing Posterior Chamber Intraocular Lenses, 28457
Fluoro-Cep Progesterone, 48906
Genesis Home Uterine Activity Monitoring System, 42779
Hoffmann Medizinische Technik 20/1500 Shock Plug, 42486
Hyperthermia System 100A, 8991
Ideal Optics, Inc., Spherical 0-> Perm F60 (Oxyflufocon A) Rigid Gas Permeable Contact Lens (clear and tinted), 34763
Infrasonics, Inc.; HFV Infant Star Ventilator, 10114
IntraOptics, Inc.; Models SK15 and SK16 Posterior Chamber Intraocular Lenses, 7033, 13357
IOLAB Corp.; Model H107G UVBLOC Plus (LC) Ultraviolet-Absorbing Posterior Chamber Intraocular Lens, 12914
Leocor Percutaneous Transluminal Coronary Angioplasty Catheter Model 5S, 19108
Maestro SAVVI Model 305 VDD Pacing System, 46247
Mansfield Aortic Valvuloplasty Balloon Dilatation Catheter Models Standard and Low Profile, 42780
Menicon SF-P (melafocon A) Rigid Gas Permeable Contact Lens For Extended Wear (clear and blue tinted), 8992
NOVALENS (Rosilfocon A) Rigid Gas Permeable Contact Lens (Clear and Blue Tinted), 34079
Periocheck Enzyme Activity Test Kit, 48905
Pharmacia Ophthalmics, Inc.; Model UV44B Ultraviolet-Absorbing Anterior Chamber Intraocular Lens, 21791
Posterior Cruciate Retaining Configuration of New Jersey LCS Total Knee System, 49429
Pure-Dent B851 Absorbable Dusting Powder, 40009, 41913
Sereine Contact Lens Cleaner, 8993
Sereine Contact Lens Wetting and Soaking Solution, 8994
Simpson Coronary AtheroCath, 42486
Sorin Biomedica, S.p.A.—
AB-HAVK, 40010, 41913
EBK, 40010, 41913
HA-IGMK, 34079
Spherical BIS-45 (amsilfocon A) Rigid Gas Permeable Contact Lens (clear and blue tinted), 21790
Spherical CIBA 2000 Spherical (atlafilcon A) Soft (Hydrophilic) Contact Lenses for daily wear, 3269
Spinal-Stim, 8993I34Storz Ophthalmics, Inc.—
Models 120UV, S120UV, etc., Ultraviolet-Absorbing Anterior Chamber Intraocular Lenses, 3270
Models KR0, etc., Posterior Chamber Intraocular Lenses, 2151
Steridyne Sterile Preserved Saline Solution, 33173, 37403
TDx Cyclosporine and Metabolites Serum Assay, 2151
Trophocan Chorionic Villus Sampling Catheter, 42779
Vista Optics, Optacryl 18 (kolfocon A) and Optacryl 32 (kolfocon B) Rigid Gas Permeable Contact Lenses (clear and tinted), 40011
Whiteside Total Hip System, 50884
Meetings:
Abbreviated new drug applications; study, 38583
Advisory committees, panels, etc., 175, 1106, 1516, 1517, 1618, 6686, 6835, 9507, 9979, 10504, 12736, 13846, 14133, 17502, 17530, 18178, 20205, 20207, 20531, 21249, 25718, 25719, 26264, 27304, 28458, 28686, 29671, 31445, 33962, 34619, 38160, 38583, 39212, 39729, 41170, 41883, 42071, 42273, 42899, 43260, 46999, 47920, 48907, 49139, 49140, 49946, 52325
Amino acids and related products; safety evaluation; study, 49141
Biological products freeze-drying and formulation; international symposium, 36319
Consumer information exchange, 2702, 6687, 11438, 11439, 36319, 36703, 37548, 38161, 38585, 38856, 39324, 41603, 41770, 42487, 42781, 47000
Drug products, approval process; conference, 37548
Industry participation, 17672
Small business participation, 34080
Ultraviolet radiation exposure; protective sunglasses, 13666
Memorandums of understanding:
AIDS patients; nutritional therapy and education; report availability, 13847
National shellfish sanitation program manual of operations; availability, 17503
Nutrition labeling; 1990 issues and directions; report availability, 40944
Odor control in animals, drugs for; compliance policy guide availability, 368
Organization, functions, and authority delegations, 10115, 20533, 35957
AIDS Coordination Staff, 42655
Biotechnology Office, 12283
Small Business, Scientific, and Trade Affairs Office, 35363
Orphan medical foods, development; incentives evaluation; report availability, 11439
Prescription Drug Marketing Act of 1987:
Agency policy clarification; letter availability, 7778, 10866, 14155
Radioimmunoassay analysis of hair for detection of drugs of abuse; compliance policy guide; availability, 23985
Shellfish; national sanitation program operations manual (Parts I and II); 1990 revision availability, 51341
Voluntary fish and fish products inspection program; pilot study, 26339

Food and Nutrition Service

RULES

Child nutrition programs:
Child and adult care food program—
Adult day care provision, 1376
Child Nutrition and WIC Reauthorization Act amendments; implementation, 13454
National school lunch program—
Lowfat milk requirement, 18857
Pilot project exemptions, 41502
School breakfast program—
Free and reduced price meals and free milk in schools; eligibility determination, 19237
Special milk program—
Adult day care provision, 1376
Free and reduced price meals and free milk in schools; eligibility determination, 19237
State administrative expense funds—
Adult day care provision, 1376
Summer food service program—
Adult day care provision, 1376
Child Nutrition and WIC Reauthorization Act amendments; implementation, 50315
Women, infants, and children; special supplemental food program—
Food cost containment requirements, 9709, 11109
Nondiscretionary benefit-related provisions, 3385
Food distribution program:
Eligible households; certification; CFR correction, 31571
Food stamp program:
Administration and management, 6233
ADP equipment and services; conditions for financial assistance, 4350
Civil money penalties in lieu of permanent disqualification for trafficking, 31809
Eligible households; certification; CFR correction, 31571
Employment and training requirements, 33275
Program issuance and State agency liability rules; correction, 8288

Quality control—
Reviews; arbitration, 1670
Variance exclusions, 48831

PROPOSED RULES
Child nutrition programs:
Child and adult care food program—
Adult meal pattern, 34935, 37606
Meals and milk, free and reduced price—
Coordinated review effort, 52754
National school lunch program—
Coordinated review effort, 52754
School breakfast program—
Coordinated review effort, 52754
Program outreach, 18908, 20023
Special milk program—
Coordinated review effort, 52754
State administrative expense funds—
Coordinated review effort, 52754
Summer food service program—
Annual regulatory action, 50188
Women, infants, and children; special supplemental food program—
Drug and other harmful substance abuse information and referrals, 11946
Food delivery systems, 53446
Food packages review, 42856, 46285, 52050
Nonfunding mandates, 28033, 30005
Nutritional risk criteria; review, 37882, 43439, 52050
Child nutrition programs, etc.—
Paperwork burden reduction, 13156
Food distribution program:
Food donations use in United States, territories, and possessions and areas under jurisdiction, 12838
Temporary emergency food assistance program, 12838
Food stamp program:
Employment and training requirements; Hunger Prevention Act of 1988, nondiscretionary provisions, 25611
Correction, 31027
Foster care individuals and payments; treatment, 49630
State agency investments; quality control claims adjustments, 49290
Correction, 50799

NOTICES
Child nutrition programs:
Child and adult care food program—
National average payment rates; day care home food service payment rates, etc., 28252
Meals and milk, free and reduced price; income eligibility guidelines, 18646, 19423
National school lunch program—
National average payments/maximum reimbursement rates, 28254, 29146
Pilot program testing; alternative to meal counting and free and reduced price application requirements, 23572
School breakfast program—
National average payments/maximum reimbursement rates, 28254, 29146
Special milk program—
National average payments/maximum reimbursement rates, 28254, 29146
Summer food service program; reimbursement rates, 2122
Women, infants, and children; special supplemental food program; proverty income guidelines, 21634
Food distribution program:
Commodity supplemental food program; elderly proverty income guidelines, 21635
Value of donated foods and cash-in-lieu-of commodities, 28921
Food stamp program:
Electronic benefit transfer alternative issuance demonstration project, 49660
Maximum allotments and income eligibility standards and deductions, 887
Maximum allotments for Alaska, Hawaii, Guam, and Virgin Islands, 1497
Meetings:
Commodity Distribution National Advisory Council, 11033
Maternal, Infant, and Fetal Nutrition National Advisory Council, 27665

Food Safety and Inspection Service

RULES
Meat and poultry inspection:
Binders, 5976, 34678
Correction, 49991
Cooked sausages; added water, 7294
Fee increases, 4410
Import (imported), offer(ed) for entry, and entry (entered); definitions; correction, 145
Natural flavors, natural flavorings, flavors, or flavorings; designated ingredients, 7289, 26422
Correction, 26421
Net weight labeling, 49826
Correction, 50081
Poultry breakfast strips; partially cooked, cured, and smoked, 23070
Product detention notifications, 47841
Slaughter operations; use of compressed air injection methods, 29564
Sulfonamide and antibiotic residues in young calves; certification requirements, 7472
Utah; poultry products inspection and special purposes designations determination, 36608

PROPOSED RULES
Meat and poultry inspection:
Calves and adult cattle; differentiating policy, 23100
Canadian products, imported; inspection procedures and exemptions, 26695, 31840
Correction, 33407
Comminuted meat and poultry products, uncured; heat-processing procedures, cooking instructions, and cooling, handling, and storage requirements, 22921
Disabled and other animals unable to move on transport vehicles; ante-mortem inspection, 42578
Fee increases, 439
Foreign country import certification and live animal importation, 8956
Meat patties, uncured; cooling, handling, heat-processing procedures, cooking instruction, and storage requirements, 23030
Product detention notifications, 7499
Sealed container packaging; ready-to-eat, uncured, perishable meat and poultry products; processing, distribution, storage, and retail handling, 19888, 28770
Correction, 25138
Slaughter operations; use of compressed air injection methods; correction, 2386
Sodium and potassium lactate as flavor enhancers and flavoring agents, 7339, 12203
Trichinae treatment; poultry products containing pork, 50007

NOTICES
Meat and poultry inspection:
Hazard analysis and critical control point (HACCP); incorporation, 32451
Retail store exemptions; dollar limitation adjustment, 11983
Standards and Labeling Division policy memoranda, 20486, 47902
Meetings:
Hazard analysis and critical control point systems; hearings, 21765
Meat and Poultry Inspection National Advisory Committee, 35441
Microbiological Criteria for Foods National Advisory Committee, 21631, 31868
Unpaid furlough of agency employees during budget sequestration period (October 1–15, 1990), 35334, 39997

Foreign Agricultural Service

RULES
Import licensing:
Sugar—
Re-exported in refined form, re-exported in sugar-containing products, and for production of polyhydric alcohol, 41487, 47740

NOTICES
Harmonized Tariff Schedule of U.S.; import limitations, 695
Import quotas and fees:
Condensed milk from Denmark; country of origin quota adjustment, 22044
Dairy import licenses, 33544

Foreign Assets Control Office

RULES
Cuban assets control:
Flights to and from Cuba; departure and arrival time requirements, 32075
Specially designated nationals; list--
Deletions, 2644
Removals, 12172, 24556, 31179, 38326
Foreign assets control:
Vietnam, Cambodia, and North Korea; currency restrictions for travelers, 31178
Per diem increase, 49997
Iranian assets control, 40830
Kuwaiti assets control, 49856
Nicaraguan trade control regulations; lifting of sanctions, 28613
Panamanian transactions, 3560
South African transactions, 10618

NOTICES
Cuban assets control:
License applicants; fitness and qualification; list, 28714
Soviet Union; certificates verifying Soviet origin of nickel-bearing materials manufactured by Soviet corporations, 29703

Foreign Claims Settlement Commission

NOTICES
Meetings; Sunshine Act, 6150, 21301, 25391

Foreign-Trade Zones Board

PROPOSED RULES

Foreign-trade zones in United States, 2760, 6292, 48446, 51733
Correction, 9824

NOTICES

Applications, hearings, determinations, etc.:

Alabama, 8159
Arizona, 14847, 25149
Conair Corp.; warehousing/manufacturing facilities, 35914
California, 53581
National RV, Inc.; motorhome/recreational vehicle assembly plant, 12695, 35159
Connecticut—
Miles, Inc.; pharmaceutical products plant, 28261
Florida, 4215, 11631, 23955, 25855, 30946, 34584, 40697, 43152, 50339
Flite Technology, Inc.; machinery components manufacturing plant, 26224, 35160
Illinois, 13301
Clinton Electronics Corp.; cathode ray tube manufacturing plant, 27290
E.J. Brach & Sons, Inc.; confectionary manufacturing plant, 20617
Maytag Corp.; large home appliance manufacturing plants, 37341
Power Packaging, Inc.; food products manufacturing plants, 19092
Indiana, 25856, 38373, 40418, 46849
Allied Products Corp.; steel automobile body parts manufacturing plant, 42420
Alpine auto audio products plants, 39186
Toyota Industrial Equipment Manufacturing, Inc.; forklift truck manufacturing plant, 49662
Kentucky—
Clarion Manufacturing Corp. of America; automobile audio equipment manufacturing plant, 28793
Louisiana, 47357
AT&T telephone and computer equipment plant, 35915
Avondale Industries, Inc.; shipbuilding and industrial fabrication facilities, 27290
North American Shipbuilding, Inc.; shipyard facilities, 35915
Massachusetts—
Polaroid Corp.; protection facilities, 25856
Michigan, 17775, 51306
Missouri—
Metcraft, Inc.; stainless steel sink finishing operation plant, 50340
Mobay Corp.; agricultural chemical manufacturing plant, 47357
New Jersey, 17478
Agfa-Gevaert, Inc.; specialty photographic paper manufacturing plant, 6667
New York, 7354
General Motors Corp.; auto parts manufacturing plant, 43018
Hickey-Freeman Co., Inc.; apparel plant, 30260
Smith Corona Corp.; typewriter manufacturing plant, 50728
North Carolina—
Deere-Hitachi Construction Machinery Corp.; hydraulic excavator manufacturing plant, 26720, 35159
Honda Power Equipment Co.; lawn mower manufacturing plant, 28073
Ohio, 23956, 31869
Findlex Corp.; golf cart brake plant, 26225, 35160, 49548
Giant Products Co.; industrial pumps plant, 763
Honda of America Manufacturing, Inc.; automobile and motorcycle manufacturing plant, 10088
Wascator Manufacturing Co.; commercial washing machine plant, 7752, 14452
Oregon, 2123
Automotive Industrial Marketing Corp.; industrial tool plant, 3432
Continental Mills; food products processing plant, 34040
STC Submarine Systems, Inc.; undersea cable manufacturing plant, 26721
Pennsylvania—
Hershey Foods Corp.; candy manufacturing plant, 6027, 22938
Jewelcor, Inc.; watch distribution and assembly facility, 31413
Pennsylvania Shipbuilding Co., 26477
South Carolina—
Haarmann & Reimer Corp.; flavor and fragrance chemicals processing plant, 35160
Tennessee—
Form Rite Corp.; automotive tubing components manufacturing plant, 11631, 19766
Global Power Co.; nuclear equipment storage facility, 763
Park Co.; electric power generating equipment, 30946
Saturn Corp.; auto manufacturing plant, 28262
Texas, 8971, 10269, 10270, 12244, 12696, 26225, 28263, 34041, 46974, 49317
Aluminum Co. of America; alumina and aluminum flouride manufacturing plant, 6027, 8159
Bausch & Lomb sunglasses plant, Colin medical instruments plant, and Friedrich air conditioning plant, 22052
E.I. du Pont de Nemours & Co.; hydrofluoric acid manufacturing plant, 28263
Farah Inc.; apparel processing plant, 42596
General Motors Corp.; automobile assembly plant, 46695
Gulf Coast Maritime Supply, Inc.; export distribution facility, 27291
Gulf Marine Fabricators, Inc., et al.; manufacturing plants, 37915
Hill Petroleum Co. refineries, 22052
Texas Steel Conversion, Inc., et al.; pipe finishing and heat treating plants, etc., 47502, 48727
United General Supply Co., Inc.; hand tool manufacturing and distribution operation, 4646
Vermont—
Wyeth Nutritionals, Inc.; infant food products manufacturing plant, 7355
Virginia—
ITT auto parts plant et al., 23119
Washington, 18924
Wisconsin, 35916
Ambrosia Chocolate Co.; chocolate products manufacturing plant, 19093
Wyoming, 4646, 19640, 28793

Forest Service

RULES

Administration:
National Forest System; appeal of decisions, 7892
Alaska National Interest Lands Conservation Act; Title VIII implementation (subsistence priority), 27114
Mineral materials disposal; petrified wood and common varieties of sand, etc., 51700
Minerals:
Oil and gas resources, 10423
National Forest System timber; disposal and sale:
Log export and substitution restrictions, 48572
Market-related contract term additions, 50643
Prohibitions:
Forest development trails, 25830
Range management:
National Forests in Eastern States; grazing fees, 2646

PROPOSED RULES

National Forest plans and project decisions; review request:
Appeals of decisions; intervention, 41357
National Forest System land and resource management planning rules, 30934
National Forest System timber; disposal and sale:
Contracts cancellation; clarification, 35683
National Forest System timber; sale and disposal:
Downpayment and periodic payments, 50647

NOTICES

Agency information collection activities under OMB review, 22045
Alaska public lands; fish and wildlife, subsistence take:
Effects, 39184
Rural and non-rural determinations, 40897, 48877
Appeal exemptions; timber sales:
Bitterroot National Forest, MT; exemption, 46235
Klamath River National Forest, CA, 1855
Plumas National Forest, CA, 34582, 36842
Sequoia National Forest, CA, 21048, 24294, 31205, 34723, 38827, 39312
Shasta-Trinity National Forests, CA, 37254
Shoshone National Forest, WY, 41365
Tahoe National Forest, CA, 20291, 25682, 31206, 35157
Tonto and Coconino National Forests, AZ, 37727
Tonto, Coconino, and Apache-Sitgreaves National Forests, AZ, 37502
Appealable decisions; legal notice:
Alaska region, 13923, 46091
Eastern region, 12689, 41119
Intermountain region, 12691, 40899, 47502
Northern region, 12395, 47500
Pacific Northwest region, 9476, 11237, 15256, 23954, 46692
Pacific Southwest region, 11237, 14444, 40695
Rocky Mountain region, 13923, 41731
Southern region, 12692, 42744
Southwestern region, 13175, 52286
Boundary establishment, descriptions, etc.:
Black Creek National Scenic River, MS, 37727

Cache La Poudre Wild and Scenic River, CO, 12539
Gifford Pinchot and Snoqualmie National Forests to Mount Rainier National Park, WA, 38867
Guatay Mountain Purchase Unit, CA, 47902
Mt. Baker-Snoqualmie National Forest, WA, 22044, 29870
Uncompahgre National Forest, CO, 38826
White Salmon National Scenic River, WA, 2542
Committees; establishment, renewal, termination, etc.:
Wildfire Disasters National Commission, 41870
Emergency closures:
Southwest Alaska Federal public lands; moose hunting, 40899
Environmental statements; availability, etc.:
Alaska public lands; fish and wildlife subsistence use management, 43013
Allegheny National Forest, PA, 12687, 34038, 50573
Angeles National Forest, CA, 6298, 7014, 8159, 36676
Arapaho and Roosevelt National Forests et al., CO, 28256
Arapaho National Forest, CO, 43151
Ashley National Forest, UT, 33545
Beaverhead National Forest, MT, 7922, 7923, 18361, 22937
Bighorn National Forest, WY, 28257
Bitterroot National Forest, MT, 3754, 3755, 9344, 31086
Black Hills National Forest, SD, 36843
Boise National Forest, ID, 18362, 25348
Bridger-Teton National Forest, WY, 10269, 11984, 51456
Caribbean National Forest, PR, 34039
Chequamegon National Forest, WI, 17289
Chugach National Forest, AK, 28922
Cleveland National Forest, CA, 5247
Columbia River Basin, ID, OR, and WA; anadromous fish management guidelines, 32653
Colville National Forest, WA, 1687, 5248, 46693
Coronado National Forest, AZ, 38715
Custer National Forest, MT, 14444
Custer National Forest, ND, 36844
Deerlodge National Forest, MT, 18647
Dixie National Forest, UT, 11629, 51456
Eldorado National Forest, CA, 13174, 18362
Fishlake National Forest, UT, 24915
Flathead National Forest, MT, 6663, 7351, 26475
Francis Marion National Forest, SC, 24915
Fremont National Forest, OR, 17773, 28257, 28790
Gallatin National Forest, MT, 24291
George Washington National Forest, VA, 42744
Gifford Pinchot National Forest, WA, 37727, 41363, 52286
Grand Mesa National Forest et al., CO, 43015
Helena National Forest, MT, 17290
Humboldt National Forest, NV, 12242
Idaho Panhandle National Forests, ID, 34723
Inyo National Forest, CA, 13174, 53318
Inyo National Forest, CA and NV, 29645
Kootenai National Forest, MT, 28923
Lewis and Clark National Forest, MT, 6811–6813
Los Padres National Forest, CA, 20486
Lower Wallawa River, Wallowa-Whitman National Forest, OR, 38573
Manti-La Sal National Forest, CO and UT, 4645
Mt. Baker-Snoqualmie National Forest, WA, 32105, 33145
Mt. Hood National Forest, OR, 40000
Nantahala and Pisgah National Forests, NC, 30483
National Forests and Grasslands, TX, 42745
National Forests in Florida land and resource management plan, 10476
Nez Perce National Forest, ID, 21895
Ochoco National Forest, OR, 46694, 53169
Okanogan National Forest, WA, 21637, 50338
Ozark-St. Francis National Forests, AR, 31085
Pacific Southwest Region, nurseries and tree improvement center; unwanted vegetation, animal, insect, and disease control, 36844
Payette National Forest, ID, 9154, 31617, 46971
Pike and San Isabel National Forests, CO and KS, 14445
Plumas National Forest, CA, 6410, 6411, 12875, 31205, 38826, 50338, 52063
Red-cockaded woodpecker habitat, AL, et al.; protection and management standards and guidelines, 3430, 23255
Rio Grande National Forest, CO, 23256, 48264
Rock Creek/Muddy Creek Reservoir, Routt National Forest, CO, 5519, 11033
Rogue River National Forest, OR, 28424
Roosevelt National Forest, CO, 12540
Routt National Forest, CO, 29392
Salmon National Forest, ID, 27855, 39998
San Bernardino National Forest, CA, 36677, 39681, 43014, 45829
San Juan National Forest, CO, 31411, 53578
Santa Fe National Forest, NM, 8502
Sequoia National Forest, CA, 7924, 9932, 27483, 50573
Shasta-Trinity National Forests, CA, 11033, 20174
Siskiyou National Forest, OR, 10640, 40000, 53170
Six Rivers National Forest, CA, 42418, 42590, 48264, 51137, 51458
South Fork of Merced and Merced Wild and Scenic Rivers, Sierra and Stanislaus National Forest, CA, 31086
Tahoe National Forest, CA, 452, 4463, 6410, 13175, 17650, 23256, 33545
Targhee National Forest, WY, 24291, 51138
Targhee National Forest, WY, et al., 53578
Tie Creek drainage, Absaroka Mountains, MT; regeneration harvest and road construction, 5486
Tongass National Forest, AK, 2123, 7352, 18362, 24292, 24293, 47087
Uinta National Forest, UT, 11235, 48876
Uncompahgre, Grand Mesa, and Gunnison National Forests, CO, 6664
Wallowa-Whitman National Forest, OR, 51739
Wasatch-Cache and Uinta National Forests, UT, 32653
Wasatch-Cache National Forest et al., UT, 45628
Wasatch-Cache National Forest, UT, 52204
Wasatch-Cache National Forest, UT and WY, 21895
Wayne-Hoosier National Forest, IN, 30484
White Mountain National Forest, NH, 7925
White River National Forest, CO, 889, 10639
Winema National Forest, OR, 20487
Fire recovery projects and National Forest rehabilitation:
Black Hills National Forest, SD, 49547
Boise National Forest, ID, 21636
Klamath National Forest, CA, 10477, 25348
Plumas National Forest, CA, 13580
Shasta-Trinity National Forests, CA, 18923
Forest and rangeland renewable resources program; 1990 recommendations availability, 24134
Land and jurisdiction transfers, etc.:
Toiyabe National Forest, NV, 3431, 11066, 28791, 49660, 53235
Land and resource management plans:
Wyoming, 12687, 28667, 53579
Meetings:
Florida National Scenic Trail Advisory Council, 12395
Mono Basin National Forest Scenic Area Advisory Board, 3756
Mount St. Helens Scientific Advisory Board, 18648
National Forest System Law Enforcement Advisory Council, 890
Nez Perce National Historic Trail Advisory Council, 19639, 34582
Ouachita National Forest Multiple Use Advisory Council, 1239, 8970, 18924, 34946, 47087
State Foresters Committee, 23954
Wildcat River Advisory Commission, 14098, 21413, 25349, 39185, 46972, 52288
Winding Stair Tourism and Recreation Advisory Council, 890, 5248, 13925, 21638, 31868, 35157
Mexican spotted owl; management guidelines and inventory and monitoring protocols, 27278
National Forest System lands:
Eastern livestock grazing fees, 3430
Electronic communication sites; rental fee schedule—
Pacific Northwest, 38123
Outfitting and guiding activities; permit policy, 14445
Seismic exploration permit fees, 5248
Solid waste disposal policy, 25990, 28258
Special use authorizations; rental fee schedule—
Intermountain Region, 27398
Timber sale contracting initiatives, 50642
Timber sale contracts; financial security policy, 50651
Unprocessed timber export restrictions, 38123
Western livestock grazing fees, 1596
Oil spill public information center; Anchorage, AK, 48142
Small business timber sale set-aside program:
Administration policy; implementation, 30485
Timber sales, national forest:
Financial analysis handbook; availability, 18924

General Accounting Office

RULES

Practice and procedure:
Conflict of interests, 2359

PROPOSED RULES

Bid protest process, 12834
Erroneous payments of pay and allowances, and of travel, transportation, and

relocation expenses and allowances; claims waiver standards, 49624
Correction, 50799

NOTICES
Committees; establishment, renewal, termination, etc.:
Federal Accounting Standards Advisory Board, 52322
Omnibus Budget Reconciliation Act of 1990; 1991 FY compliance report, 50881

General Services Administration

RULES
Acquisition regulations:
Agency forms; comprehensive acquisition plan and miscellaneous revisions, 28630
Bonds, performance, and payment; penal amount percentage parameters, 5222
Correction, 7967, 9886
Buy America Act-Trade Agreements Act; balance of payments program, etc., 32635, 46068
Contracting authority delegation; purchases not exceeding $500 and telephone service requests, 13277
Disclosure forms and report to Congress; submission timeframes established, 29580
Economic price adjustment clauses based on producer price indexes, etc., 39278
Foreign acquisitions; dollar threshold for applicability of Trade Agreement Act, 421, 6256
Leasehold interests in real property; appraisal requirements, 11587
Miscellaneous amendments, 8953, 48846
Procurement integrity, 39972, 50700
Service Contract Act; sanctions (Toshiba/Kongsberg), debarment and suspension, 37879
Solicitation/contract (Standard Form 1447), facsimile bid, etc., 20457
Trade Agreements Act; tools commodity center, 38552
Drug-free workplace requirements; contracts or grants, 21681
Correction, 26442
Federal Acquisition Regulation (FAR):
Anti-lobbying, 3190, 13277
Correction, 4936
Consultants; conflict of interest provisions, 42684
Correction, 45808
Drug-Free Workplace Act; implementation, 21706
Correction, 24092, 30465
Miscellaneous amendments, 3878, 25522, 52782
Correction, 30
Procurement integrity, 36782, 45808, 49852
Correction, 50279, 52130
Special government employees, 34864
Technical amendments and correction, 38516, 39970, 40392
Federal Information Resources Management Regulation:
ADP equipment—
Paperwork Reduction Reauthorization Act; implementation, 29, 30702, 34719, 37478
Electronic records management, 19221
Federal telecommunications system 2000 (FTS 2000); mandatory use, 35314
Improvement project; implementation, 53386
Federal property management:
Deviations granting process; simplification and acceleration, 1673
Federal motor vehicle expenditure control, 32626
Public buildings and space—
Quality workplace environment program, 8465
Supply and procurement—
Office machines use and replacement standards, and purchase or lease determination guidelines, 33120
Ordering items from GSA supply catalog, 33309
Reporting discreprancies and deficiencies, 24086
Transportation documentation and audit—
Paid freight bills/invoices, commercial bills of lading, etc.; submission under cost reimbursement-type contract, 32626
Utilization and disposal of personal property—
Negotiated sales at fixed prices, 17609
Property destruction at contractor facilities; witnessing requirement removed, 6983
Vehicles, reconditioned; public sale, 19737
Utilization and disposal of real property—
Appraisal, 41189
Utilization, donation, and disposal of foreign gifts and decorations; minimal value definition, 3953
World-Wide Real Property Inventory System; real property owned by or leased to United States, annual report; correction, 18702
Federal travel:
Employee travel and relocation, agency payments; reporting requirement, 7327
Federal and State relocation income tax tables; 1990 relocation income tax allowance payments calculation, 1674
Correction, 5945, 10866
Limiting travel advances to manage cash more effectively, 3740
Temporary regulation removed, 11018
Maximum reimbursement limitations increase for real estate sale and purchase expenses, 45607
Per diem localities; maximum lodging allowance increases, 1946, 51713
Correction, 5945, 10866
Relocated Presidential transition team personnel subsequently appointed to government service; first duty station allowances; temporary regulation, removed, 11018
Subsistence expenses in Presidentially declared disaster area; higher maximum daily rates; reimbursement, 2379
Travel agents and travel management centers; Federal executive agencies use, 3740
Travel and transportation expense payment system using contractor-issued charge cards; automated-teller-machine (ATM) services, 49894
Travel management programs, 10769
Correction, 14916
Worldwide lodgings-plus per diem system, 41525
Correction, 46064
Lobbying restrictions, 6736

PROPOSED RULES
Acquisition regulations:
Advertising clause restriction, 42416
Building service contracts; price adjustment clause, 445
Contracts; indefinite-delivery, 25141
Economic price adjustment clauses based on producer price indexes, etc., 28246
Hazardous material data; supplies inspection, 27839
Metric system use in agency procurement, 43149
Federal Acquisition Regulation (FAR):
Acquisition planning—
Contractor; definition revised as used in relation to investigations and suspension and debarment proceedings, 18296
Streamlined source selection procedures; multiple-award schedules, 30671
Agency protests; submission and disposition, 990
Blind and other severely handicapped workshops; capability surveys guidance, 41434
Buy America Act; solicitation provision and contract clause, 39856
Contracting; foreign selling costs allowable, 1554
Contractors—
Bankruptcy procedural guidance, 3794
Debarment, suspension, and ineligibility, 50152
Per diem travel costs, 24068
Qualifications; bids/offers, effect of debarment/suspension, 22284
Purchasing systems reviews, 42810
Cost or pricing data; exemptions, 36774
Debarment, suspension, and ineligibility, 416
Defective pricing, 50534
Dollar thresholds, 32586
Evaluation factors, 46930
Foreign acquisition; certification challenge to Buy America Act-Trade Agreements Act-balance of payments program certificate, 26342
Government credit cards, 26342
Government property transfer, 26344
Indefinite quantity and requirements contracts; streamlining use of options, 2356
Labor surplus area concerns; utilization, 38790
Offers in English language/U.S. currency; submission, 24208
Prescription for delivery clauses, 30670
Production progress reports; dollar threshold increase, 3798
Quality and contractor responsibility, 30670
Regulatory agenda, 17030, 45352
Right of first refusal of employment, 38234
Safety and occupational health provisions, 3174
Services-fixed-price inspection, 52158
Special tooling and special test equipment, general purpose components; acquisition fee or profit, 32587
Technical data rights, 41788, 42952
Thresholds, 2358, 5344, 7870, 38788
Thresholds and clauses, 26343
Unit prices and fuels contracts integrity, 26600
Value engineering costs; allowability, 416
Federal Information Resources Management Regulation:
Information and records; management and use by Federal agencies, 4204

Federal property management:
Centralized services in Federal buildings—Printing and photocopying services, 30477
Public utility rate cases; agency responsibility; delegated intervention authority, 30480
Regulatory agenda, 16914, 45232
NOTICES
Agency information collection activities under OMB review, 9954, 10288, 12562, 12735, 13666, 19327, 19666, 30274, 34348, 34611, 37768, 41602, 43218
Committees; establishment, renewal, termination, etc.:
Business Advisory Board, 10288
Environmental statements; availability, etc.:
Del Rio Border Station, Del Rio, TX, 14358
Federal Courthouse and Federal/Municipal Office Building, New York, NY, 28100
Health Care Financing Administration; office space in Baltimore County/Baltimore City, MD, for use as headquarters, 30522
Internal Revenue Service Center Annex, GA, 21938
Juarez/Lincoln Border Station, Laredo, TX, 23297
Navy Department—
Large scale office complex construction and occupation in Northern Virginia, 52218
Office space acquisition in Northern Virginia, 2878, 24933
Treasury Department-Internal Revenue Service facility, Detroit, MI, 33962
Federal Acquisition Regulation (FAR):
1990 looseleaf edition, 19296
Agency information collection activities under OMB review, 57, 895, 1606, 3450, 3995, 5253, 5878, 5879, 6304, 7019, 7020, 13590–13592, 14338, 23982, 24610, 25356, 26247, 26248, 27545, 28433, 30021, 30263, 32456, 38125, 41136, 47374, 52207
Federal telecommunications standards:
Telecommunications; HF radio automatic link establishment, 4014
Hazardous materials:
Transport of dangerous goods; performance oriented packaging (POP); implementation procedures, 5512, 34612
Immediate deductions on stated overcharges; payment of interest to carriers, 12423, 32467
Information resources management:
Used ADP equipment, acquisition and use; guidelines, 28300
Meetings:
Federal, Academic, and Industry Logistics Experts Consortium, 11437, 24158
Metric system of measurement, implementation; policies and responsibilities, 12904
Organization, functions, and authority delegations:
Defense Secretary, 8195
Secretary of State, 34348
Treasury Secretary, 9761
Privacy Act:
Systems of records, 6317
Property transfers:
Harry S. Truman Dam and Reservoir, MO, 28455, 38855
Lake Henry Vortac Site, PA , 38855
Old Lock and Dam No. 8, Union County, AR, 53056
Turtle Creek Lake, KS, 28455
Senior Executive Service:
Performance Review Board; membership, 39522
Sources of supply and services; use eligibility requirements, 49134
Transportation and motor vehicles:
U.S. Government Certificate of Release of Motor Vehicle (Standard Form 97); revision, 31442
Travel regulations:
Charleston, SC, Presidentially declared disaster area surrounding; actual subsistence expense reimbursement, 9761

Geological Survey

NOTICES
Agency information collection activities under OMB review, 5301, 5900, 11442, 31241
Gold ore deposition at Goldfield, NV; geochemical controls determination; collaborative effort with Barranca Resources, 8197
Grants and cooperative agreements; availability, etc.:
Coastal geology research program, 49433
National earthquake hazards reduction program, 1522, 45662
Water resources research program, 29910
Meetings:
Water Data for Public Use Advisory Committee, 15292

Government Ethics Office

RULES
Conflict of interests, 4308, 24855
Correction, 27330
Government Ethics Office Reauthorization Act; implementation, 1665, 21845
Organization, functions, and authority delegations, 39589
Public financial disclosure, conflicts of interest, and certificates of divestiture for executive branch officials, 14407
Separate executive agency status and office address, and rulemaking authority clarification, 27179
Correction, 27933
PROPOSED RULES
Executive agency ethics training programs, 38335
Regulatory agenda, 16960, 45280
NOTICES
Agency information collection activities under OMB review, 5664, 41621
Privacy Act:
Systems of records, 6327
Senior Executive Service:
Performance Review Board; membership, 29927

Government Printing Office

NOTICES
Meetings:
Depository Library Council, 2556, 31445

Harry S. Truman Scholarship Foundation

RULES
Annual scholarship competition provisions, 25940
NOTICES
Meetings; Sunshine Act, 10140, 37286
Scholarship programs; closing date for nominations, 49137

Health and Human Services Department

See also Agency for Toxic Substances and Disease Registry; Aging Administration; Alcohol, Drug Abuse, and Mental Health Administration; Centers for Disease Control; Child Support Enforcement Office; Community Services Office; Family Support Administration; Food and Drug Administration; Health Care Financing Administration; Health Resources and Services Administration; Human Development Services Office; Indian Health Service; Inspector General Office, Health and Human Services Department; National Institutes of Health; Public Health Service; Refugee Resettlement Office; Social Security Administration
RULES
Acquisition regulations:
Miscellaneous amendments, 13535, 42196
Procurement integrity, 2077
Conduct of persons and traffic on NIH Federal enclave, 2067
Drug-free workplace requirements; contracts or grants, 21681
Federal property assistance program:
Disposal and utilization of surplus real property for public health purposes, 32251
Grants administration:
ADP equipment and services; conditions for Federal financial assistance, 4364
Lobbying restrictions, 6736
Nondiscrimination on basis of handicap in federally-assisted programs and activities, 52136
Testimony by employees and production of documents in proceedings where U.S. is not party, 4610
Veterans medical benefits:
Contract medical care; non-federal hospital payment, 42848
PROPOSED RULES
Federal benefits denial; conditions for waiver, 37436
Grants:
Social services block grant program; reporting and recordkeeping requirements, 12678
Medicare and medicaid programs:
Fraud and abuse—
Civil money penalties for misuse of terms, symbols, and emblems, 3986
Sanction and civil money penalty provisions; implementation, 12205, 17461
Regulatory agenda, 16122, 44424
NOTICES
Agency information collection activities under OMB review, 2700, 8990, 12909, 23479, 29668, 32698, 34758, 36896, 38855, 47128, 52323
Catalog of Federal Domestic Assistance (CFDA); Health and Human Services programs numbering change, 34348
Federal claims collection; interest rates on overdue debts, 3770, 19105, 26014, 41388

Federal financial participation in State assistance expenditures; Federal matching shares for aid to families with dependent children, Medicaid, and aid to needy aged, blind, or disabled persons, 48170
Grants and cooperative agreements; availability, etc.:
Minority males, health and human service needs; community coalition projects, 22312
Pensions, savings, health expenditures, long-term care, and retirement; income security policy from States, public, non-profit, and for-profit organizations; research, 20201
Meetings:
President's Council on Physical Fitness and Sports, 12281
Organization, functions, and authority delegations:
Alcohol, Drug Abuse, and Mental Health Administration, 1097, 1098
Assistant Secretary for Health, 4684, 12286, 39211, 41274
Assistant Secretary for Management and Budget, 2879, 9360, 29102
Assistant Secretary for Personnel Administration, 41770
Assistant Secretary for Planning and Evaluation, 53191
Consumer Affairs Office, 20635
Departmental Appeals Board—
Administrative Law Judges, 31645
Chair and members, 31645
General Counsel et al., 17499
Health Care Financing Administration, 1102, 38754, 39068, 41275
Health Resources and Services Administration, 20210
Human Development Services Office, 31642, 42773
Information Resources Management Office, 42269
Investigations Office, 13960
Public Health Service—
Agency for Health Care Policy and Research, 12286
Regional Director Office et al., 5072, 5945, 6726
Small and Disadvantaged Business Utilization Office, 38159
Social Security Administration, 364, 367, 2261
Special Counsel for Ethics et al., 1872
Poverty income guidelines; annual revision, 5664
Senior Executive Service:
Performance Review Boards; membership, 43038, 53056
Social security benefits:
Cost of living increase, SSI monthly benefit amounts increase, average of total wages, contribution and benefit base, etc., 45856

Health Care Financing Administration

See also Inspector General Office, Health and Human Services Department

RULES
Clinical laboratories improvement:
Laboratories regulations—
Corrections, 14378, 33907
Revision, 9538
Grants administration:
ADP equipment and services; conditions for Federal financial assistance, 4364
Medicaid:
Alien eligibility, 36813
Capital expenditures; Federal participation limits, 2652
Eligibility groups, coverage, and conditions of eligibility, legislative changes under OBRA '87, COBRA, and TEFRA, 48601
Correction, 52130
Health maintenance organizations (HMOs)—
Health insuring organizations; requirements, 51292
Membership requirements waiver and State option for disenrollment restriction, 23738, 25774, 33407
Laboratories regulations—
Corrections, 14378, 33907
Revision, 9538
Management information system; mechanized claims processing and information retrieval system; revised definition; correction, 1820
Medicaid eligibility quality control program requirements, etc.; revision, 22142
Correction, 25773
Qualified severely impaired individuals who work; eligibility, 33700
State third party liability programs; State plan requirements, 1423
Correction, 5118
Medicare:
Anesthesia services furnished by physicians; uniform relative value guide, 32078
Capital expenditures; Federal participation limits, 2652
Direct graduate medical education costs; payment policy; correction, 290
End-stage renal disease program—
Hemodialysis bloodlines; reuse protocol, 18331
Eye specialty hospitals and eye and ear specialty hospitals; ambulatory surgical procedures; payment provisions, 33697
Correction, 34797
Geographical Classification Review Board; procedures and criteria, 36754
Hepatitis B vaccine for high and intermediate risk individuals, hemophilia clotting factors, and x-ray services, 22785
Correction, 31185
Hospice care—
Terminal illness; physician certification, 50831
Inpatient hospital prospective payment system and 1990 FY rates—
Correction, 14282
Mid-year changes (1990 FY), 15150, 32088
Inpatient hospital prospective payment system and 1991 FY rates, 35990
Correction, 39775, 46064, 46887
Laboratories regulations—
Correction, 14378, 33907
Revision, 9538
Non-assigned claims; physician liability, 24561
Correction, 35142
Outpatient maintenance dialysis services, etc.; physicians' payment, 23435
Physical therapy and speech pathology services, physician involvement; participation conditions, 11372
Screening mammography services coverage, 53510
Secondary payer and recovery against third parties, 11019
Correction, 1819

PROPOSED RULES
Clinical laboratories improvement:
Educational and vocational training for institutionalized individuals; Federal financial participation prohibitions, 6015
Hospitals serving disproportionate number of low-income patients; payment adjustments, 10077
Laboratories regulations, 20896
Nurse aide training and competency evaluation programs, 10938
Nursing homes; charges to residents' funds, 10256
Preadmission screening and annual resident review, 10951
State share of financial participation, 4626
Clinical Laboratory Improvement Act programs:
Fee schedules, 31758
Medicaid:
Fire safety standards; hospitals, long term care facilities, and intermediate care facilities for mentally retarded, 31196
Laboratories regulations, 20896, 34289
Women, infants, and children, special supplemental food program; coordination with State Medicaid agencies, 51735
Medicare:
Catastrophic outpatient drug benefit, etc.; withdrawn, 9740
Disabled active individuals; secondary payer, 8491
Fire safety standards; hospitals, long term care facilities, and intermediate care facilities for mentally retarded, 31196
Home dialysis; payment change, 53007
Inpatient hospital prospective payment system and 1991 FY rates, 19426
Intraocular lens furnished by hospital on outpatient basis; payment limitation, 46689
Laboratories regulations, 20896, 34289
National accreditation organizations; deeming authority granting withdrawal, 51434
Nurse aide training and competency evaluation programs, 10938
Nursing homes; charges to residents' funds, 10256
Payments offset to collect past-due obligations arising from scholarship and loan contract breaches, 46685
Preadmission screening and annual resident review, 10951
Private nonprofit accreditation organizations and State licensure agencies; authority, granting and withdrawal, 33936
Supplementary medical insurance (Part B) premiums for insured and uninsured persons; nonpayment; grace period and termination, 46222

NOTICES
Agency information collection activities under OMB review, 1107, 3773, 10116, 12284, 13974, 15021, 17309, 19997, 21108, 24159, 27507, 28830, 35187, 37360, 40012, 42899
Freedom of Information Act; implementation, 51342
Medicaid:
State plan amendments; moratorium requests; submission deadline, 34081

State plan amendments, reconsideration; hearings—
Arkansas, 4237
Colorado, 1518
Florida, 46870
Georgia, 46871
Illinois, 23480, 25176
Iowa, 20534, 22954, 25176
Louisiana, 7034
Mississippi, 3271
Missouri, 22101, 32148, 46873
Nebraska, 4238
North Carolina, 28687
Oklahoma, 45861
Pennsylvania, 53355
Tennessee, 2702
Texas, 40437
Washington, 2703
Wisconsin, 34080, 40438, 42655
System performance review standards, procedures, and methodologies; revisions, 36319
Medicare:
Adult liver transplants; coverage criteria, 8545
Ambulatory surgical center payment rates—
Methodology; revision, 4526, 32150
Update, 4577, 27690, 32150
Ambulatory surgical centers; covered surgical procedures; list additions and deletions, 50590, 53100
Extracranial-intracranial arterial bypass surgery for stroke treatment or prevention; coverage withdrawn, 13321
Fiscal intermediaries and carriers—
Administration performance evaluation, 18391, 20391
Budgets; data, standards, and methodology, 42900
Health maintenance organizations (HMO) qualification determinations update, 5894
Information transmission between Medicare carriers and Medicare supplemental insurers; procedures, 48694
Inpatient hospital deductible and hospital and skilled nursing facility coinsurance amounts—
1990 CY, 24159
1991 CY, 46104
Intermediary and carrier performance; criteria and standards, 39730, 47165
Investigational intraocular lenses; coverage withdrawn, 21250
Maintenance of effort requirements (Medicare Catastrophic Coverage Act section 421 repeal), 10116
Medicare economic index; establishment, 3487
Monthly hospital insurance premium (Part A premium) for uninsured aged; 1991 CY, 41603
Monthly supplementary medical insurance premium, 13324
Outpatient prescription drugs; covered home intravenous drugs, list, 9774
Peer review organizations—
Utilization and quality control; remote rural location and other relevant factors consideration, 42907
Physicians—
Performance standard rates of increase, 53356
Performance standard rates of increase; surgical services definition, 18668
Participation or payments increase; carrier bonuses, 1619
Services; model fee schedule, 36178
Program issuances; quarterly listing, 10290, 12737, 28101, 37768
Thermography; coverage withdrawn, 41140
Meetings:
Food allergy tests and treatments; exclusion from coverage, 35466
International Classification of Diseases, Ninth Revision, Clinical Modification Coordination and Maintenance Committee, 11657, 30036, 49344
Social Security Advisory Council, 2704, 21109, 23299, 29674, 32700, 34766, 37269, 39068, 49430
Organization, functions, and authority delegations, 909, 3486, 9363, 21254, 23507, 25888, 31646, 32149, 33174, 36323, 36932, 38394, 41770, 47542, 50235, 51162
Privacy Act:
Computer matching programs, 8196, 43412
Systems of records, 487, 3773, 7035, 18179, 21792, 25888, 29146, 32473, 32475, 35957, 37360, 37549, 38857, 47394, 51163

Health Care Policy and Research Agency

See Agency for Health Care Policy and Research

Health Resources and Services Administration

See also Public Health Service
NOTICES
Advisory committees; annual reports; availability, 1729, 7572, 8196, 41883, 46731, 47808, 49707, 50778, 52221, 53194
Committees; establishment, renewal, termination, etc.:
AIDS Advisory Committee, 23594
Childhood Vaccines Advisory Commission, 12284
Maternal and Child Health Research Grants Review Committee, 28459
National Nursing Shortage Commission, 6454
Grants and cooperative agreements; availability, etc.:
Acquired Immune Deficiency Syndrome (AIDS)—
Community health facilities, 14477, 20535
Project grants for renovation or construction of non-acute intermediate and long-term care facilities, 18762
Regional education and training centers program, 4693, 50778
Service demonstration program, 22403
Advanced nurse education, 21109
Allied health project, 489, 12424
Area health education center programs, 37562, 38004, 48908
Area health education centers special initiatives program, 35725, 43038
Community and migrant health center activities, 21110
Emergency medical services for children; demonstration projects, 490, 20209
Family medicine—
Departments establishment, 23809
Faculty development, 18181, 43413
Graduate training, 18183, 43414
Predoctoral training, 35363
General internal medicine and pediatrics—
Faculty development, 18182
Residency training, 3108, 21440
Geriatric education centers, 1520, 39324, 49345
Geriatric medicine and dentistry—
Faculty training projects, 19329
Health care for homeless individuals, 31233, 34349
Health careers opportunity program, 31235
Community-based program, 11264
Health education and training centers programs, 20303, 31237
Health professions and nursing programs—
Low income levels, 11266
Health professions model education projects, 12023, 23300
Human immunodeficiency virus (HIV)—
Community health facilities, 14477, 20535
Home and community-based services for Indian tribes and tribal organizations, 21794, 24646
Subacute care demonstration projects, 12918, 25721
Maternal and child health services; Federal set-aside program, 4021, 21112
National Health Service Corps and State loan repayment programs, 4482
Nurse anesthetist faculty fellowships, 25177, 36325, 41389
Nurse anesthetist traineeship program, 11058, 39326
Nurse practitioner and midwifery programs, 14478, 29899
Nursing education opportunities for individuals from disadvantaged backgrounds, 21940
Nursing special projects, 21941, 31646
Nursing training educational loan repayment for service in certain facilities, 25890
Organ procurement organizations, 24935
Pacific Basin health services, 13847
Pediatric Acquired Immune Deficiency Syndrome (AIDS)—
Health care demonstration projects, 5078
Physician assistants programs, 32151
Professional nurse traineeships program, 42781
Professional nurse undergraduate education scholarship program, 20208, 21653
Public health schools; special project, 4482
Rural areas health care; interdisciplinary training, 12024, 24321
Rural health medical education demonstration projects, 13195
Rural health outreach program, 52101
Rural health research centers, 5666, 12563
Rural hospitals, Federal assistance; health care services advancement and improvement and quality care, 13848
Rural hospitals; health care assistance, 20209
Schools of medicine or osteopathy two-year programs, 40446
Schools of public health, 48909
Health education assistance loan (HEAL) program:
Quarterly interest rates, 2556, 18963, 30279, 46731
Health manpower shortage areas (primary care); lists, 27010

Medically underserved populations and areas, designations, 12915
Meetings:
National Practitioner Data Bank conferences, 2880
Nurses Education Advisory Council, 12285
Meetings; advisory committees:
January, 1108, 1521, 1730, 47001
February, 667, 1108, 2416, 51503
March, 3272
April, 10117, 11439
May, 12915, 17504
June, 17672, 18963, 19793, 20641, 22845
July, 25723, 26265
August, 26777, 28831, 30279, 32152
September, 33963, 36326, 37564
November, 41390, 41883, 42275, 45862
December, 47001, 47921
National practitioner data bank; user fee, 30037
National vaccine injury compensation program:
Petitions filing deadline, 47398
Petitions received, 5277, 21943, 49142, 50781, 53194
Organization, functions, and authority delegations. See entries under Public Health Service.

Hearings and Appeals Office, Energy Department

NOTICES

Cases filed, 662, 1510–1512, 3642, 4006–4008, 5255, 5256, 9185, 10487, 13656, 15005, 18024, 19660, 19661, 21782, 21932, 23798, 23799, 24310, 26004, 26485, 27492, 27494, 27676, 33155, 35344, 37350–37352, 38147, 39056, 39206–39208, 40222, 40930, 41273, 45638, 46719, 48284, 51494, 51495, 51957, 52091, 52213
Decisions and orders, 353, 3478, 4899, 5256–5263, 7542–7552, 9187, 9748–9752, 12271, 13648, 15010, 15285, 17300, 17301, 18021, 18023, 18378, 19662, 20823, 21229, 21934, 23800, 24306, 24618, 24621, 24922, 26486, 26489, 29091, 29890, 30968, 30971, 31101, 35345, 37353, 37525, 37752, 38383, 39201, 40223, 40226, 42056–42063, 45638, 45639, 46861, 47118, 47793, 48285, 50583, 52882, 53343
Deposit fund escrow account (petroleum violations):
Escrow funds; excess determinations, 46988
Remedial orders; objections filed, 12270
Special refund procedures; implementation, 1259, 3097, 3100, 7555, 8185, 8518, 8523, 9190, 9755, 10106, 10284, 11109, 12271, 12273, 13653, 14122–14128, 15006, 18380, 18382, 18941–18947, 19318, 20835, 22838, 24624, 26005, 26256, 26492, 27677, 27678, 28931, 31213–31223, 31633, 34056, 35950, 42257, 42888, 43171, 46986, 47120, 49113, 52091

Hearings and Appeals Office, Interior Department

RULES

Hearings and appeals procedures:
Indian probate proceedings; references and cross-references update, 43132
Correction, 46132

PROPOSED RULES

Hearings and appeals procedures:
Indian affairs; estates probate, 36669
White Earth Reservation Land Settlement Act; heirs of persons who died entitled to compensation, 46530
Correction, 47831

Historic Preservation, Advisory Council

PROPOSED RULES

Regulatory agenda, 16804, 45122

NOTICES

Historic preservation; balancing with scientific and technological facilities needs; study, 9932
Meetings, 1686, 21631, 23255, 40897
Programmatic agreements:
FCC's licensing of AT&T's telecommunications lines; historic properties consideration, 26474

Housing and Urban Development Department

RULES

Community development block grants:
Relocation, displacement, real property acquisition, and housing replacement, 29296
Residential property, privately-owned, rehabilitation; escrow accounts use, 32364
Drug-free workplace requirements; contracts or grants, 21681
Facilities to assist homeless, supplemental assistance; waiver provisions, 34154
Fair housing:
Complaint processing, 53293
Delay notification requirements, 3209
Grant programs:
Nehemiah housing opportunity program; correction, 20240
Lobbying restrictions, 6736
Low income housing:
Aliens granted temporary/permanent resident status; financial assistance, temporary disqualification, 18490
Elderly or handicapped housing—
Loans; construction contracts award requirements, 27223
Projects for nonelderly handicapped families and individuals; correction, 3211
Section 202 fund reservations duration, 9117, 14243
Housing assistance payments (Section 8)—
Certificate, moderate rehabilitation, and housing voucher programs; family member participation in drug-related or violent criminal activities, application denial, 28538
Contract rent annual adjustment factors, 51996
Fair market rent schedules for existing housing, loan management and property disposition, moderate rehabilitation, and housing voucher programs, 40044
Fair market rents for new construction and substantial rehabilitation, 25301, 38985, 38986
Project-based assistance, 9252, 14243, 28607
Mortgage and loan insurance programs:
Aliens granted temporary/permanent resident status; financial assistance, temporary disqualification, 18490
Coinsurance programs; additional review requirements, 11342
Debarment of mortgages and Title I lenders, 33285
Direct endorsement processing; additional types of mortgages and loans authorized, 27218
Existing cooperatives housing projects; full insurance or coinsurance; secondary financing, 6796
FHA-insured adjustable rate mortgages; refinancing, 38032
Hawaiian home lands; single family mortgage insurance; dependence on temporary mortgage assistance payments program rule removed, 280
Interest rate changes, 9723, 50173
Land development program (Title X) termination, 18873
Low income housing mortgages; prepayment, 38944
Maximum mortgage limits for high-cost areas, 1312, 8464, 24075, 37462, 40168
Correction, 39353
Multifamily coinsurance program; termination, 41312
Mutual mortgage insurance and rehabilitation loans—
FHA insurance programs; actions to reduce losses, 18869
Single family; insured 10-year protection plans, acceptability criteria, 41016
Single family occupant and investor mortgagors, 34800
Correction, 40830
Social security and employer identification numbers disclosure by applicants and participants—
Correction, 420
Reporting and recordkeeping requirements and corrections, 11904
Non-Federal governmental audit requirements; technical corrections, 8462
Plywood and other performance rated wood-based structural-use panels; building product standards and certification program; use of materials bulletin revision, 38784
Privacy Act; implementation, 2064
Public and Indian housing:
Drug elimination program, 27598
Correction, 28987
Indian housing; consolidated program regulations revision, 24722, 31178
Slum clearance and urban renewal:
Rental rehabilitation grant program, 20040
Reporting and recordkeeping requirements, 36611
Supportive housing demonstration program:
Single family property disposition homeless initiative, 1156
Reporting and recordkeeping requirements, 4836
Waiver provisions, 34154
Transitional and permanent housing; waiver provisions, 34154

PROPOSED RULES

Civil money penalties, 37290
Community development block grants:
Historically black colleges and universities; technical assistance special purpose grants, 32356
Miscellaneous amendments, 11556
State program, 52938
Comprehensive homeless assistance plan, 9332
Fair housing:
Accessibility guidelines, 24370, 31191, 37072

Floodplain management and protection of wetlands; minimum property standards for one and two family dwellings, 396
Correction, 2533
Funding decisions; advance disclosure prohibition, 49012
HUD assistance provisions; accountability, 25036
Lobbying of HUD personnel; standards, 22722
Low income housing:
Housing assistance payments (Section 8)—
Applications review and funds allocation, 23670
Contract rent annual adjustment factors; retroactive payments, 25054, 27251
Fair market rent schedules for existing housing, loan management and property disposition, moderate rehabilitation, and housing voucher programs, 20682
Fair market rents for new construction and substantial rehabilitation, 28413, 28776
Manufactured home procedural and enforcement regulations:
Monitoring inspection fees; distribution to State administrative agencies, 27252
Minimum property standards, 46632
Mortgage and loan insurance programs:
Coinsurance programs; additional review requirements, 21621
Correction, 22887
FHA-insured adjustable rate mortgages; refinancing, 6806
Multifamily coinsurance program; termination, 11332
Participation certification/approval process (Form 2530 review process); amendments, 40399
Retirement service center program termination, 48863
Single family insurance claim settlements, 21620
Single room occupancy projects, 34988
Plywood and other performance rated wood-based structural-use panels; building product program and certification program; use of materials bulletin revision, 19895
Public and Indian housing:
Housing assistance payments (Section 8)—
Applications review and funds allocation, 23670
Regulatory agenda, 16226, 44530
Slum clearance and urban renewal:
Rental rehabilitation grant program, 20070

NOTICES

Agency information collection activities under OMB review, 65, 368, 1269, 1270, 2557, 2559, 3274, 3275, 4242, 4695, 5278, 5279, 6051, 6319, 6320, 6839, 6840, 7375, 7376, 7780, 7781, 7941, 10507–10510, 10672, 11267, 11674, 12289, 12290, 12744, 13980–13982, 14139, 14865, 14866, 17674–17676, 18672–18675, 18966, 19109, 19668, 20310, 21116, 21117, 21656–21658, 21947, 22955, 23302, 23303, 25375, 25376, 25893, 26017, 26780–26783, 28104, 28305, 29903, 29904, 31901–31903, 32153, 32154, 33771, 33772, 35469, 36703, 37572, 37574, 38862, 38863, 40448, 40449, 40720, 41883, 41884, 45658, 46582, 46583, 49346, 49578, 50416, 50888, 50889
Committees; establishment, renewal, termination, etc.:
National Manufactured Home Advisory Council, 43040
Regulatory Barriers to Affordable Housing Advisory Commission, 920
Environmental statements; availability, etc.:
Dade County, FL, 2705
Niagara Falls, NY, 20312
Rochester, NY, 20312, 22956, 22957
Fair housing:
Substantially equivalent agencies, certification; list, 13327
Federal National Mortgage Association (Fannie Mae) and Federal Home Loan Mortgage Corporation (Freddie Mac); regulation by Department Secretary; hearing, 25377
Government National Mortgage Association programs participation; withdrawn, 25378
Grant and cooperative agreement awards:
Community development block grant program—
Community development work study program; New Hampshire College et al., 12308
Facilities to assist homeless—
Daystar House, Inc., et al., 26784
Fair housing initiative program—
Alaska Human Rights State Commission et al., 50889
Homeless individuals; single room occupancy dwellings—
White River, AK, et al., 45659
Nehemiah housing opportunity program—
Dudley Street Neighborhood Initiative et al., 42496
Neighborhood development demonstration program—
Iron Mountain/Ozan Inghram NDC et al., 43040
Public and Indian housing—
Public housing resident management program; Elm Haven Council et al., 33820
Supportive housing demonstration transitional housing program—
Mat-Su Community Counseling Center et al., 51344
Grants and cooperative agreements; availability, etc.:
Community development block grant program—
HUD-administered small cities program, 12563
Low- and moderate-income housing, public and private partnerships; technical assistance, 7430, 23481
Community housing resource board program, 33410
Facilities to assist homeless—
Excess and surplus Federal property, 495, 1286, 1877, 2706, 3647, 4699, 5667, 6456, 7573, 8998, 9981, 10818, 12029, 12920, 13983, 15102, 17826, 18768, 19795, 20658, 21658, 22405, 23482, 24324, 25725, 26785, 27901, 28832, 29677, 30367, 30755, 31649, 32701, 33773, 34766, 35728, 36904, 37970, 38859, 39741, 40946, 41605, 42496, 43221, 46252, 47139, 47923, 48912, 49708, 50614, 51504, 52327, 53362
Supplemental assistance program, 3170
Fair housing assistance program, 17718
Fair housing initiatives program, 3800, 5082, 24964
Homeownership counseling, 32582
Housing assistance payments (Section 8)—
Certificate and housing voucher programs, 23684
Homeless families program, 28534
Homeless individuals; single room occupancy dwellings; moderate rehabilitation program, 19704
Loan management set-aside assistance, 26982
Moderate rehabilitation program, 24204, 25726
Low income housing—
Nonelderly handicapped families and individuals direct loan program (Section 202), 14067
Nonelderly handicapped families and individuals direct loan program (Section 202); group homes cost limits, 1730
Nehemiah housing opportunity program, 20311
Neighborhood development demonstration program, 9612
Nonprofit and governmental entities properties sale demonstration program, 32562, 49490
Public and Indian housing—
Comprehensive improvement assistance program (CIAP), 10388, 34488
Indian housing development, 24832
Public housing development and obsolete public housing major reconstruction programs, 24816, 33384, 42939
Public housing drug elimination program, 9368, 27620
Public housing resident management program, 6958
Rental rehabilitation program, 8868
Supportive housing demonstration program—
Handicapped homeless persons; permanent housing, 12312
Transitional housing program, 7872
Low income housing:
Elderly direct loan program (Section 202); fund availability, 14062
Federally mandated exclusions from income—
Agent Orange Settlement Fund payments, 13328
Census taker, 12622
Maine Indian Claims Settlement Act payments, 29905
Qualified census tracts and difficult development areas; statutorily mandated designation under 1986 Internal Revenue Code section 42 for tax credit, 34398
Meetings:
Regulatory Barriers to Affordable Housing Advisory Commission, 18968, 25894, 28833, 29677, 34349, 34350, 49347
Mortgage and loan insurance programs:
Debenture interest rates, 3109, 29906
Debenture recall, 12058, 40014
Flexible subsidy program; operating assistance, 30136
Homeownership counseling, 2416
Manufacturers of products and materials; technical suitability of products programs; user fee schedule, 31240
Multifamily coinsurance programs; increased monitoring activities for existing lenders, 2706

Radon in HUD-owned and assisted housing; policy development, 1521
Mortgagee Review Board; administrative actions, 50413
Organization, functions, and authority delegations:
Acting Assistant Secretary for Administration; order of succession, 46875
Acting Assistant Secretary for Public and Indian Housing, 12291
Acting Manager; order of succession, 45660
Assistant Secretary et al.; community development block grant program, 494
Associate General Counsel for Equal Opportunity and Administrative Law et al., 1286
Caribbean Office, 28872
Chief Financial Officer—
Audit management functions, 38163, 42148
Financial management activities, systems, and operations, 38164
Deputy Assistant Secretary for Finance and Management, Administration Office, 38862
Deputy Assistant Secretary for Multifamily Housing Programs et al.; congregate housing services program, 49579
Ethics official and alternate, 6051
Fair Housing and Equal Opportunity, Regional Directors, et al., 24346
Federal Housing Administration; Title I property improvement and manufactured home loans, 369
Field Office Managers et al.; supportive housing demonstration program, etc., 21118
Puerto Rico and Virgin Islands; jurisdictional responsibility change from Region II to Region IV, 3273
Regional Administrator-Regional Housing Commissioner et al., 28872
Regional Administrators-Regional Housing Commissioners et al.; authority revoked, 23304
Regional and field officials; section 312 rehabilitation loan program, 18967
Regional Counsel, 23301
Regional offices, etc.; order of succession—
Atlanta, 12291, 41891
Fort Worth, 12426, 43041
Memphis, 25377
New York, 25377
Reno, 29905
Richmond, 46584
Topeka, KS, office; closing, 32971
Under Secretary; audit management functions, 38164
Privacy Act:
Computer matching programs, 4717, 37570
Systems of records, 2153, 17676, 31900, 39739, 42909
Public and Indian housing:
Federally mandated exclusions from income—
Agent Orange Settlement Fund payments, 13328
Census taker, 12622
Maine Indian Claims Settlement Act payments, 29905
Lead-based paint; hazard identification and abatement; interim guidelines, 14556, 39874
Radon in HUD-owned and assisted housing; policy development, 1521
Rental housing properties owned by non-profit corporations; section 312 rehabilitation loans; interest rate change, 31241
Senior Executive Service:
Performance Review Board; membership, 23595, 45660

Human Development Services Office

RULES
Child abuse and neglect prevention and treatment program, 27638
Grants administration:
ADP equipment and services; conditions for Federal financial assistance, 4364
Runaway and homeless youth program, 5601
Correction, 7967
PROPOSED RULES
Adoption and foster care; data collection under Titles IV-B and IV-E of Social Security Act, 19089, 39540, 42416
Head Start program:
Development and administrative costs; limitation to 15 percent of total costs, 42997
Eligibility, recruitment, selection, enrollment, and attendance requirements and procedures, 29970
Infants, toddlers, and pregnant women; program performance standards, 24899
NOTICES
Agency information collection activities under OMB review, 1108, 1109, 12426, 14476, 29900, 31897, 32152, 32478, 33558, 34083, 39069, 40439, 48294, 48910, 49430, 50236
Grants and cooperative agreements; availability, etc.:
Abandoned infants assistance program, 25788, 28460
Alaskan Native social and economic development projects, 49004
American Indian, Native Hawaiian, and Native American Pacific Islanders social and economic development projects, 2262, 35412
Child abuse and neglect prevention and treatment, 40439
Coordinated discretionary funds program, 8553, 12425
Developmental disabilities—
Basic support and protection and advocacy formula programs; Federal allotment to States, 12285, 21944
Data collection and pediatric AIDS projects, 29900
University affiliated programs, 9774
Head Start enrollment expansion program, 27376
Head Start family service center demonstration projects, 26400
Head Start multicultural infusion demonstration network, 11657
Head Start-State collaboration projects, 24838
Homeless youth; transitional living program, 24647
Runaway and homeless youth program, 492, 8086, 40443
Drug abuse prevention program, 19832
Social services block grant program; Federal allotments to States, 4240, 49707
Youth gang drug prevention program, 21354
Meetings:
Child Abuse and Neglect Advisory Board, 10672, 24647, 38162
Federal Council on Aging, 3489, 4049, 4755, 18766, 37270, 45657
President's Committee on Mental Retardation, 1269, 18400, 46874

Human Nutrition Information Service

NOTICES
Meetings:
Dietary Guidelines Advisory Committee, 453

Immigration and Naturalization Service

RULES
Immigration:
Aliens—
Apprehension, custody and detention; service detainers issuance (Form I-247); powers and duties, 43326
Asylum and withholding of deportation procedures, 30674
Burden of proof for applicants for refugee status; coercive family planning policies, 2803
Convicted of aggravated felonies; exclusion, deportation, and custody proceedings; clarification, 24858
Applicant processing for legalization program; conforming amendments, 20261
Contracts with transportation lines, 1578, 3715
Controlled substance violations; judicial recommendations against deportation; additional information requirements, 11150
Employment control; unauthorized aliens; hiring, recruiting, or referral; prohibition, 25928
Foreign Operations Appropriations Act—
Lawful permanent status adjustment of parolees from Soviet Union, Vietnam, Laos, and Cambodia, 24859
H-1 nonimmigrant nurses; adjustment of status to lawful permanent status, 10395
Immigration and nationality forms—
Application for verification of information from immigration and naturalization records; Form G-641 removed, 12628
Northern Mariana Islands; identification card issuance; final application date, 14234
Replenishment agricultural workers; temporary resident status, admission or adjustment, 20767
Correction, 23345
Service officers; powers and duties, etc.—
Unauthorized aliens; hiring, recruiting, or referral; prohibition, 25928
Special agricultural workers; temporary resident status termination, 12629
Immigration user fee, 729, 18860
INS/Executive Office for Immigration Review fee schedule, 20261, 29342
Nationality:
Citizenship and naturalization; fees, 31037
Citizenship certificate eligibility, 31037
Residence, physical presence, and absence—
Recognized American institutions, list, 31036
Nonimmigrant classes:
Foreign government and international organization officials' dependents, etc.; employment authorization, 5572
Foreign students; withdrawal of approval of school to enroll, 41987

Correction, 43439
Guam visa waiver program—
Korea, 36259
Immigration Nursing Relief Act; implementation, 34895
Temporary alien workers classification, 2606, 7881
Organization, functions, and authority delegations:
Investigations, Deputy Assistant District Director, et al., 1578
Service officers; powers and duties, etc., 20771
Aliens; voluntary deportation from U.S., 12627
CFR correction, 12815
Correction, 23345

PROPOSED RULES
INS/Executive Office for Immigration Review; fee review, 12666
Nonimmigrant classes:
Direct transits without visas, elimination, 438
Student employment authorization procedures, 28767, 34023

NOTICES
Immigration:
Aliens; employment authorization document availability, 2710
Naturalization applications; English language/American history and civics, standardized test, 28836
United States-Canada free-trade agreement:
Temporary entry of business persons; facilitation, 6694

Indian Affairs Bureau

RULES
Energy and minerals:
Oil and gas mining; leasing of Osage Reservation, 33112
Financial activities:
Charges for goods and services provided to non-federal users, 19620
Grants:
Indian business development program, 36272
Land and water:
Flathead Irrigation and Power Project, MT; power rate schedule, 42956
San Carlos Irrigation Project, AZ, 20455
Tribal government:
Preparation of rolls of Indians—
Coquille Indian Tribe, 41516
Cow Creek Band of Umpqua Tribe of Indians, 7492

PROPOSED RULES
Financial activities:
Charges for goods and services provided to non-federal users, 19620, 19637
Fish and wildlife:
Wind River Reservation Game Code; CFR Part removed, 52264
Grants:
Indian business development program, 37887
Heritage preservation:
Archaeological resources; protection, 2580
Housing improvement program revision, 37492
Human services:
Social services programs; consultation hearings, 42406
Indian school equalization program:
Administrative funds for agency and area education offices, 53312
Land and water:
Indian electric power utilities; Colorado River, Flathead, and San Carlos irrigation projects, 28229
Tribal government:
Preparation of rolls of Indians—
Coquille Indian Tribe, 18128

NOTICES
Acquired Immunodeficiency Syndrome (AIDS) policy for students enrolled in BIA-funded schools and employees of Indian Education Programs Office and BIA-funded schools, 4586
Agency information collection activities under OMB review, 9777, 10325, 11442, 17310, 18186, 22957, 22958, 24161, 24936, 25178, 28950, 30523, 38585, 38865, 38866, 40450, 41309, 41391, 45662, 45862, 47543, 52222
Environmental statements; availability, etc.:
Fort Apache Indian Reservation, AZ, 2154, 49202
Fort Mojave Indian Reservation, AZ, 29908
Fort Mojave Indian Reservation, AZ and NV, 3776
Fort Mojave Indian Reservation, CA and NV, 32971
Goshute Indian Reservation, UT, 49202
Kaw tribal lands, OK, 48210, 49709
Moapa River Indian Reservation, NV, 18186
Grants and cooperative agreements; availability, etc.:
Handicapped Indian infants and toddlers and their families; early intervention services, 29425
Indian child welfare program, 42498
Tribal self-governance demonstration program, 7376
Indian tribes, acknowledgment of existence determinations, etc.:
Canoncito Band of Navajos, 668
Little Traverse Bay Bands of Odawa Indians, 668
Meherrin Indian Tribe, 47032
Miami Nation of Indians of the State of Indiana, Inc., 29423
Oklewaha Band of Seminole Indians, 10118
Revived Ouachita Indians of Arkansas and America, 27903
Yuchi Tribal Organization, Inc., 51376
Indian-owned lands under Eastern Area Office jurisdiction; land records custody transfer, 14481
Irrigation projects; operation and maintenance charges:
Blackfeet Irrigation Project, MT, 9511, 47008
Flathead Indian Irrigation Project, MT, 42275
Fort Hall Irrigation Project, ID, 50417
Wapato Irrigation Project, WA, 51350
Judgment funds; plans for use and distribution:
Confederated Salish and Kootenai Tribes, 24936
Pueblo of Santa Clara, 41391
Pueblo of Santo Domingo, 4590
Walker River Paiute Tribe, 41392
Liquor and tobacco sale or distribution ordinance:
Apache Tribe of Oklahoma, 45968
Yaleta Del Sur Pueblo Tribe, TX, 24666
Meetings:
Indian education topics; consultation hearings, 47694
Organization, functions, and authority delegations:
Indian Education Programs Office, Area and Agency Field Offices; consultation hearings, 18676
Rejected statute of limitations claims; list, 50660
Reservation establishment, additions, etc.:
Miccosukee Indian Reservation, FL, 35469
Tribal-State Compacts approval; Class III (casino) gambling:
Flandreau Santee Sioux Tribe, SD, 31446
Ft. Mojave Tribe, NV, et al., 12292
Leech Lake Band of Chippewa Indians, MN, 34088
Sycuan Band of Mission Indians, CA, 42275
Upper Sioux Indians, MN, 49244
Viejas Band of Mission Indians, CA, et al., 26788

Indian Health Service

NOTICES
Core data set requirements, 32188
Grants and cooperative agreements; availability, etc.:
American Indians/Alaska Natives—
Adolescent health centers, 29674
Tribal demonstration projects; diabetes and mental health services, 21112
Tribal organizations; tribal management program, 6687, 51343
Health professions educational loans repayment program, 33174
Health professions preparatory and scholarship programs for Indians, etc., 6688
Indian Health Service research program, 21938
Indian nursing recruitment program, 25891

Information Security Oversight Office

RULES
National security information:
U.S. Postal Service Express Mail; secret information transmittal, 38030

Inspector General Office, Health and Human Services Department

PROPOSED RULES
Medicare and medicaid programs:
Fraud and abuse—
Civil money penalties for misuse of terms, symbols, and emblems, 3986
Sanction and civil money penalty provisions; implementation, 12205, 17461

NOTICES
Privacy Act:
Systems of records, 46248

Inter-American Foundation

RULES
Conflict of interests, 36806
Drug-free workplace requirements; contracts or grants, 21681

NOTICES
Meetings; Sunshine Act, 14915, 23505, 24181, 38002, 53099

Interior Department

See also Fish and Wildlife Service; Geological Survey; Hearings and Appeals Office, Interior Department; Indian Affairs Bureau; Land Management Bureau; Minerals Management Service; Mines Bureau; National Park Service; Reclamation Bureau; Surface Mining Reclamation and Enforcement Office

RULES
Administrative tort claims:
Agency employees indemnification; policy statement, 4609
Conflict of interests; Appendix C availability, 5011
Drug-free workplace requirements; contracts or grants, 21681
Lobbying restrictions, 6736
Nondiscrimination on basis of handicap in federally-assisted programs or activities, 28909

PROPOSED RULES
Archaeological resources, protection; uniform regulations, 2848
Regulatory agenda, 16264, 44572

NOTICES
Agency information collection activities under OMB review, 5899, 9373, 17314, 30523, 32479, 50416
Clean Air Act; implementation:
Shenandoah National Park; adverse impact, 38403
Committees; establishment, renewal, termination, etc.:
Indian Education White House Conference Advisory Committee, 46254
National Indian Gaming Commission, 42910
Regional coal teams, 37575
San Joaquin Valley Drainage Program Citizens Advisory Committee, 5082
Take Pride in America Advisory Board, 34967
Department headquarters address change, 38165
Exxon Valdez oil spill, 1990 State/Federal natural resource damage assessment and restoration plan; availability, 38408, 46732
Grazing administration; 1990 grazing fee, 1622
Indian water rights claims settlements; Federal Government participation in negotiations, criteria and procedures; policy statement, 9223
Meetings:
Alaska Land Use Council, 28106
Domestic Policy Council's Wetlands Task Force, 30279, 33559
National Strategic Materials and Minerals Program Advisory Committee, 13671
San Joaquin Valley Drainage Program Citizens Advisory Committee, 10695, 18186, 24328, 30523
National Environmental Policy Act; implementation, 4719, 7038, 36327
Oil spills in Arctic Ocean; impact on Alaska Natives; study, 49144
Pacific Islands Trust Territory; maximum self-government order, 43221
Privacy Act:
Systems of records, 14480, 34085, 36904, 39215, 45660
School facilities; new construction applications; 1992 FY priority list, 42497
Senior Executive Service:
Performance Review Board; membership, 29907, 31446, 32155, 50416
Small business competitiveness demonstration program; targeted industry categories; expansion plan, 33559
Watches and watch movements; allocation of duty-exemptions:
Guam, 10479
Virgin Islands, 10479

Internal Revenue Service

RULES
Employment taxes and collection of income taxes at source:
Backup withholding due to incorrect taxpayer identification number, etc.; CFR correction, 37874
Incorrect taxpayer identification number; backup withholding, 39399
Registration required obligations, definition; and 30 percent withholding, repeal by Tax Reform Act, 19622
Excise taxes:
Manufacturers and retailers; diesel fuel sales, 23076
Ozone layer depleting chemicals and products, 36612
Correction, 48955
Registration required obligations, definition; and 30 percent withholding, repeal by Tax Reform Act, 19622
Transportation by water, 41519
Correction, 46667
Income taxes:
Alcohol fuels credit; mixture definition, 8946
Arbitrage restrictions—
Qualified student loan bonds, yield adjustment payments, 2511, 2512, 4998
Compensation; definition, 19875
Correction, 25601
Consolidated return regulations—
Corporations; subsidiary stock dispositions and deconsolidations; special rules, 9426, 49029
Health insurance organizations (some); tax-exempt status removal, 36274
Correction, 41310
Intercompany transactions and property distributions, 9420
Controlled foreign corporations; earnings and profits, 2515
Correction, 7711
Cooperative housing corporations, 42003
Corporate alternative minimum tax book income adjustment, 33671
Crop insurance proceeds; inclusion in gross income in taxable year following taxable year of destruction or damage, 7316
Correction, 19423
Dual consolidated losses treatment; correction, 11906
Election of reduced research credit, 2374
Correction, 4049
Employee business expense reimbursements and allowances; reporting and withholding, 51688
Federally-assisted buildings; low-income housing credit, 21187
Correction, 25973
Foreign corporations; corporate distributions, 1406
FSC and DISC contexts; apportionment of expenses, 3051
Leased passenger automobile; tables for determining amount included in lessee's income, 13769
Long-term contracts; look-back methods, 41665
Minimum funding requirements; plan restoration, 42704
Mortality and morbidity tables; correction, 1768
Net capital and foreign currency losses attributable to periods after October 31 of taxable years of regulated investment companies, 3211, 50174
Correction, 7891, 11110
Nonfunctional currency transactions; taxation of gain or loss (Section 988); correction, 3792
Nonresident alien individuals and foreign corporations; untimely filing of returns, 50827
Nonresident aliens; tax withholding, 3716
Passive activity losses and credits; limitations, 6980
Developer rule amendments, 48107, 51688
Persons receiving contracts from Federal executive agencies; information returns; correction, 13521
Price level adjusted mortgages, 729
Public charities and private foundations; lobbying expenditures, 35579
Qualified business unit; definition, 283
Real estate mortgage investment conduits; reporting requirements, etc.; correction, 11906
Real estate transactions; information reporting, 51282
Registration required obligations, definition; and 30 percent withholding, repeal by Tax Reform Act, 19622
Returns relating to cash in excess of $10,000 received in trade or business, 28021
Salvage and reinsurance treatment, 9424
Tax-exempt bond proceeds, Federal guarantees; prohibition exception, 41664
Taxpayers outside U.S. and Puerto Rico; filing extension, 37226
Correction, 41310
Transition rules—
Foreign tax credits, 31380
Withholding upon dispositions of U.S. real property interests by publicly traded partnerships, trusts, and real estate investment trusts, 50552
Procedure and administration:
Corporate underpayments, large; increase in rate of payable interest, 52042
Disclosure of return information to Census Bureau, 11367
Correction, 21742
Tax attributable to erroneous advice; penalty abatement or addition to tax, 14244
Tax return information disclosure; quality or peer review and incapacity or death of preparer, 53295
Time and place of examination, 12344
Correction, 21862
Treaty-based return positions, 9438, 28608
Correction, 10236

PROPOSED RULES
Employment taxes and collection of income taxes at source:
Employment tax; backup withholding and due diligence, 39427
Hearing, 48867
Excise taxes:
Fuel floor stocks of 1990; gasoline, diesel, and aviation, 49908
Ozone layer depleting chemicals and products, 36612, 36659
Transportation by water, 41519, 41545, 41546
Correction, 46132
Income taxes:
Accelerated cost recovery system; applicable conventions, 53571

Acquisitions made to evade or avoid income tax and corporate tax attributes use following ownership change, 33137
Correction, 36751
Hearing, 42729
Arbitrage restrictions—
Qualified student loan bonds, yield adjustment payments, 2512, 2534
Bad debt reserves of banks, 51124
Carribbean Basin countries; investment qualification requirements; hearing, 4853
Compensation; definition, 19945
Hearing, 19946
Consolidated return regulations—
Corporations; subsidiary stock dispositions and deconsolidations; special rules, 9426, 9463, 9464, 9920, 13289, 49075, 49090
Health insurance organizations (some); tax-exempt status removal, 36274, 36290
Intercompany transactions and property distributions, 9420, 9462, 9461
Controlled foreign corporations; earnings and profits, 2515, 2535
Corporate control or capital structure, 27648
Correction, 31081
Corporate net operating loss carryforwards; limitations, 36657, 48639
Correction, 41310
Crop insurance proceeds; inclusion in gross income in taxable year following taxable year of destruction or damage, 7316, 7343
Correction, 19423
Discharge of indebtedness, 50568
Hearing, 53005
Dual consolidated losses treatment; hearing, 310
Economic performance requirement, 23235
Hearing, 29224, 40402
Employee business expense reimbursements and allowances; reporting and withholding, 51688, 51734
Hearing, 17758
Employee stock ownership plans, average benefit percentage test application, 37888, 49906
Employment tax; backup withholding and due diligence, 39427
Hearing, 48867
Foreign corporations; corporate distributions, 1406, 1472
Foreign sales corporations; adjusted current earnings, alternative minimum tax, 18626
Hearing, 18639
Foreign-owned corporations; information reporting, 50706
Hearing, 50721
Global trading of financial instruments; tax issues, 35152
Leased passenger automobiles; tables for determining amount included in lessee's income, 13769, 13808
Long-term contracts; look-back methods, 23755
Hearing, 23776
Minimum funding requirements; plan restoration, 42704, 42728
Net capital and foreign currency losses attributable to periods after October 31 of taxable years of regulated investment companies, 3211, 3231
Nonresident alien individuals and foreign corporations; withholding of tax concerning payment of specified income items, 17455
Nonresident aliens; tax withholding, 3716, 3750
Hearings, 29636, 40875
Normalization; inconsistent procedures and adjustments, 49294
Correction, 51927
Nuclear decommissioning fund qualification requirements, 26460
Hearing, 40402
Passive activity losses and credits; limitations, 6980, 7006
Developer rule amendments, 48107, 48135
Personal property exchange and for multiple properties exchanges, 17635
Personal property; like-kind exchanges, deferred exchange limitations, and partnership interest exchanges, 20278
Correction, 22036, 30933
Hearing, 20289
Price level adjusted mortgages, 729, 739
Qualified pension, profit-sharing, and stock bonus plans; minimum participation requirements, 19935
Correction, 25673
Hearing, 19946
Qualified retirement plans—
Miscellaneous regulations, 19946, 19947, 25674
Nondiscrimination requirements, 19897, 19946, 25675, 37888, 49906
Real estate mortgage investment conduits; reporting requirements, etc.; hearing, 1215
Correction, 2100
Real estate transactions; information reporting, 14429
Hearing, 14437
Returns relating to cash in excess of $10,000 received in trade or business, 28021, 28061
Salvage and reinsurance treatment, 9424, 9464
Small business corporations; one class of stock requirement, 40870
Correction, 46529, 48956
Hearing, 52850
Tax return information disclosure; quality or peer review, 40401
Tax-exempt bond proceeds, Federal guarantees; prohibition exception, 41664, 41695
Presidential election campaign financing, 51301
Hearing, 51303
Procedure and administration:
Corporate underpayments, large; increase in rate of payable interest, 52054
Employment tax; backup withholding and due diligence, 39427
Hearing, 48867
Tax return information disclosure; quality or peer review and incapacity or death of preparer, 53295, 53313
Tax return preparation; monitoring and auditing information disclosure, 53314
Time and place of examination, 12344, 12386
Correction, 21886
Regulatory agenda, 16611, 44928

NOTICES

Art Advisory Panel; closed meetings; report availability, 9532
Capital construction fund, nonqualified withdrawals; interest rates, 40505
Committees; establishment, renewal, termination, etc.:
Art Advisory Panel, 2571
Electronic Filing Systems National Conference and Exhibition; trade show, 22437, 36748
Fuel credit, nonconventional source; inflation adjustment factor and reference price, 11104
Grants and cooperative agreements; availability, etc.:
Tax counseling for elderly program; application packages availability, 26530
Income taxes:
Magnetic tape filing program (1991); Forms 1040NR and 1041, 35390
Meetings:
Art Advisory Panel, 1765, 9533, 25768, 38779
Commissioner's Advisory Group, 13350, 32726, 50635
Magnetic media filing communications software industry briefing, 11104
Organization, functions, and authority delegations:
Assistant Chief Counsel (Disclosure Litigation), 53605
Assistant Commissioner (Criminal Investigation), 10864
Assistant Commissioner (Criminal Investigation) et al., 13351
Assistant Commissioner (International), 28713
Associate Chief Counsels (Technical and International) et al., 41153
Austin Compliance Center, 43250
Director et al. 43434
Deputy Chief Inspector et al., 27743
Employee Plans Technical and Actuarial Division, Director, 38779
Revenue Agents (grade GS-11 and higher) et al., 41154
Tax examiners et al., 7626
Privacy Act:
Computer matching programs, 26327
Procedural relief availability, 26803
Senior Executive Service:
Performance Review Board; membership, 7628, 41636
Taxable substances, imported:
Butyl acrylate, etc., 25768
Linear alpha olefins, etc., 24023
Methyl isobutyl ketone, 13352, 21826
Polybutylene homopolymer pellets, etc., 17526
Polyethylene terephthalate pellets, 24023
Tetrabromobisphenol-A, etc., 17527
Vinyl acetate, etc., 25770

International Boundary and Water Commission, United States and Mexico

RULES

Freedom of Information Act; implementation:
Uniform fee schedule and administrative guidelines, 35898

PROPOSED RULES

Freedom of Information Act; implementation:
Uniform fee schedule and administrative guidelines, 28407

NOTICES

Environmental statements; availability, etc.:
Bridge of the Americas (Cordova Bridge), El Paso, TX; lane dividers placement on bridge, 3280
Lower Rio Grande flood control project, Hidalgo, Cameron, and Willacy Counties, TX, 48176, 51777

International Broadcasting Board

NOTICES

Meetings; Sunshine Act, 17858, 32996, 51795
Senior Executive Service:
Performance Review Boards; membership, 36680

International Development Cooperation Agency

See also Agency for International Development; Overseas Private Investment Corporation

NOTICES

Meetings:
U.S. Trade and Development Program Advisory Committee, 25384

International Trade Administration

RULES

Antidumping and countervailing duties:
Omnibus Trade and Competitiveness Act; implementation, 9046, 20453
Correction, 11109, 11719
Short supply procedures, 1348

NOTICES

Antidumping:
3.5" microdisks and media from Japan, 30260
Acrylic sheet from Japan, 31413, 39314
Animal glue and inedible gelatin from—
Netherlands, 49930
Sweden, 49930
Yugoslavia, 49930
Antifriction bearings (other than tapered roller bearings) and parts from West Germany et al., 23575
Ball bearings and parts from selected countries, 31413
Barbed wire and barbless fencing wire from Argentina, 45830
Benzyl P-hydroxybenzoate from Japan, 30732, 41258, 48879
Birch 3-ply doorskins from Japan, 3433, 13302
Brass sheet and strip from—
Brazil, 22938
Canada, 31414, 39682
Japan, 5641
Sweden, 49317
West Germany, 28264, 32655
Cadmium from Japan, 31419, 42226
Calcium hypochlorite from Japan, 22367, 23836, 41259, 42748, 50853
Calcium pantothenate from Japan, 3433, 14332
Canned bartlett pears from Australia, 7355, 19640
Carbon steel bars and structural shapes from Canada, 36680, 42749
Carbon steel butt-weld pipe fittings from Taiwan, 22368
Carbon steel plate from Taiwan, 22364
Cellular mobile telephones and subassemblies from Japan, 5867, 29394
Chloropicrin from China, 7356, 22939
Chrome-plated lug nuts from—
China, 49548
Taiwan, 49549
Circular welded carbon steel pipes and tubes from—
India, 46537
Taiwan, 46538
Thailand, 29244, 42596
Clear sheet glass from—
Italy, 49931
Taiwan, 31419
Color picture tubes from—
Canada et al., 34950, 42303, 52066
Japan, 1688, 37915
Color television receivers, except for video monitors, from Taiwan, 21210, 47093, 53023
Color television receivers from Korea, 26225, 31089, 52064
Cyanuric acid and its chlorinated derivatives from Japan, 1690, 9478
Cyanuric acid from Japan, 48145
Diamond tips for phonograph needles from United Kingdom, 12244, 34041
Drycleaning machinery from West Germany, 46539
Electric typewriters from Japan, 6667
Electrical conductor aluminum redraw rod from Venezuela, 3434, 38718
Electro-mechanical digital counters from Brazil, 11034
Elemental sulphur from—
Canada, 13179, 22939, 28794, 28795, 43152, 49319
Mexico, 22364, 32938
Erasable programmable read only memory semiconductors, etc., from Japan, 37925
Expanded metal of base metal from Japan, 3436, 19641
Fireplace mesh panels from Taiwan, 2859, 9933
Fishnetting of man-made fibers from Japan, 14452, 14454, 30948, 30950, 34042
Forged steel crankshafts from United Kingdom, 45, 48880
Fresh and chilled Atlantic salmon from Norway, 11418, 23779, 32107, 40418, 43154, 46699
Fresh cut flowers from—
Colombia, 456, 19287, 20491
Ecuador, 6671
Mexico, 12696, 46695, 48143
Frozen concentrated orange juice from Brazil, 1071, 26721, 37256, 47502
Gene amplification thermal cyclers and subassembles from United Kingdom, 51307
Granular polytetrafluoroethylene resin from Italy, 41261, 50854
Gray portland cement and clinker from—
Japan, 24295, 45831, 48146
Mexico, 2397, 11034, 13303, 13817, 14989, 21639, 29244, 35443
Heavy forged hand tools, finished or unfinished, with or without handles, from China, 18364, 37341, 42420
High information content flat panel displays and subassemblies from Japan, 33146, 47783
High power amplifiers from Japan, 27291
Industrial nitrocellulose from—
Brazil, 7760, 11417, 23120, 28266
China, 7753, 21051, 28267
Japan, 7762, 21053, 28268
Korea, 7754, 21054, 28266
United Kingdom, 7765, 21055, 28270
West Germany, 7763, 21058, 28271
Yugoslavia, 4647, 17290, 28073, 34946, 41870
Internal-combustion, industrial forklift trucks, from Japan, 6028, 9345
Iron construction castings from—
Brazil, 26238, 34047, 41262, 43019
Canada, 460, 22939, 32939
India, 40697, 48663
Large power transformers from—
France, 47783
Japan, 48265
Light scattering instruments and parts from Japan, 14333, 28271, 34952, 48144
Limousines from Canada, 764, 11036, 13180
Low-fuming brazing copper rod and wire from New Zealand, 42598, 53026
Mechanical transfer presses from Japan, 335, 5642
Melamine from Japan, 3433, 19094
Metal-walled above-ground swimming pools from Japan, 36301
Natural bristle paint brushes and brush heads from China, 7016, 42599
New steel rails, except light rails, from Canada, 47101
Oil country tubular goods from Canada, 29874, 31088, 50739, 53026
Oscillating and ceiling fans from China, 49320
Personal word processors from—
Japan, 49662
Singapore, 49664
Phototypesetting and imagesetting machines and subassemblies from West Germany, 14099, 33147, 42601
Pig iron from Canada, 27291, 37257
Polychloroprene rubber from Japan, 49931
Polyethylene terephthalate film from—
Japan, 21415, 34951, 40902
Korea, 21417, 34951, 40902
Taiwan, 21416
Polyethylene terephthalate film, sheet, and strip from—
Japan, 49666, 52288
Korea, 49668, 51742
Porcelain-on-steel cooking ware from—
China, 11632, 46850
Mexico, 21061, 31870, 39186
Portable electric typewriters from Japan, 12701, 32107, 42423, 47358
Portland cement, other than white, nonstaining Portland cement, from Dominican Republic, 18651, 39683
Potassium permanganate from China, 3437, 20177, 53581
Pressure sensitive plastic tape from Italy, 6031, 7867, 41263, 49550, 49670
Pressure sensitive PVC battery covers from West Germany, 5868
Racing plates from Canada, 3434, 32658, 488882
Railway track maintenance equipment from Austria, 3626, 46541
Rayon staple fiber from France, 7356
Red raspberries from Canada, 28074, 28075
Roller chain, other than bicycle, from Japan, 26240, 26243, 42602, 42608

Self-propelled bituminous paving equipment, replacement parts, from Canada, 20175, 50855
Sheet piling from Canada, 32280, 49551
Shop towels of cotton from China, 7756, 34307
Silicon metal from—
Argentina, 38719
Brazil, 38716
China, 38717
Small business telephone systems and subassemblies from Korea, 4215
Small electric motors of 5 to 150 horsepower from Japan, 46092
Sodium thiosulfate from—
China, 51140
West Germany and United Kingdom, 42424, 51749
Sorbitol from France, 6668
Sparklers from China, 31088, 51743
Spun acrylic yarn from Italy, 18925, 33547
Stainless steel butt-weld pipe and tube fittings from Japan, 50743
Stainless steel plate from Sweden, 22365, 36680
Standard carnations from Chile, 42615, 50856
Standard welded carbon steel pipes and tubes from Turkey, 11633
Steel pails from Mexico, 12245
Steel reinforcing bars from Canada, 12248, 28798
Steel wire rope from—
Argentina, 50728
Chile, 50729
China, 50730
India, 50731
Israel, 50736
Japan, 40212, 43153
Mexico, 50732
Taiwan, 50733
Thailand, 50734
Steel wire strand for prestressed concrete from Japan, 7759, 28796, 46853
Sugar from Belgium, France, and West Germany, 22365, 32659, 35757
Sulfur chemicals from—
China, 32116
Turkey, 32120
United Kingdom, 32117
West Germany, 32119
Sweaters wholly or in chief weight of man-made fiber from—
Hong Kong, 5641, 7017, 17775, 19289, 25352, 30733, 39035
Korea, 11419, 17788, 21419, 25352, 32659, 39036
Taiwan, 17779, 25352, 30491, 34585, 39033, 39775
Synthetic methionine from Japan, 27292, 37926
Tapered roller bearings and parts, finished and unfinished, from—
Hungary, 7017, 21066, 39497, 48146
Romania, 42749
Tapered roller bearings and parts from China, 41735
Tapered roller bearings four inches or less in outside diameter and components from Japan, 22369, 38720, 51308
Tapered roller bearings from—
China, 6669
Hungary, 348, 14990
Television receivers, monochrome and color, from Japan, 2399, 3075, 11420, 35916, 42616, 46887
Titanium sponge from—
Japan, 23779, 42227
USSR, 31420, 39683
Tubeless steel disc wheels from Brazil, 3076, 26724, 50341
Tuners (of type used in consumer electronic products) from Japan, 2402
Valves and connections, of brass, for use in fire protection systems, from Italy, 8971, 19094, 50342
Viscose rayon staple fiber from—
France, 20617
Italy, 22365, 34951
Welded carbon steel pipe and tube products from Turkey, 42230
Welded stainless steel hollow products from Sweden, 51745
Antidumping and countervailing duties:
Administrative protective orders; violations sanctions, 7767, 31869, 37914, 50738
Administrative review requests, 2398, 4646, 5640, 7015, 9345, 10642, 11417, 13302, 17792, 19093, 22366, 24135, 24916, 27330, 27859, 28273, 30490, 32279, 34307, 36300, 39032, 40901, 43153, 47370, 50739, 51139, 51742
Auto parts industry; hearing, 3439
Cheese, quota; foreign government subsidies:
Annual list, 2402
Quarterly update, 12701, 28268, 41264
Committees; establishment, renewal, termination, etc.:
European Community Common Approach to Standards, Testing, and Certification in 1992 Advisory Committee, 3440
Countervailing duties:
Apparel from Thailand, 7356, 22053
Bricks from Mexico, 1073
Carbon black from Mexico, 5643, 51745
Carbon steel butt-weld pipe fittings from Thailand, 1695
Carbon steel wire rod from—
Argentina, 43154
Saudi Arabia, 49932
Ceramic tile from Mexico, 25149, 50744
Computer aided software engineering products from Singapore, 1596, 12248
Cotton sheeting and sateen from Peru, 3437, 13181
Cotton shop towels from—
Peru, 35921, 43394
Cotton yarn from Peru, 3438, 13181
Cotton yarn products from Brazil, 3442, 19766, 28269
Cut flowers from Costa Rica, 5040, 17478, 50343
Deformed steel concrete reinforcing bar (rebar) from Peru, 45834
Electrical conductor aluminum redraw rod from Venezuela, 3434, 38718
Fabricated automotive glass from Mexico, 32672
Ferrochrome from South Africa, 7357
Fresh and chilled Atlantic salmon from Norway, 11423, 19767, 26727, 32107, 43154, 46699
Fresh Atlantic groundfish from Canada, 14991, 22053
Fresh cut flowers from Ecuador, 23956, 35922
Frozen concentrated orange juice from Brazil, 7357, 43019
Industrial phosphoric acid from Israel, 37926
Iron-metal construction castings from—
India, 12702, 46699, 50747
Mexico, 28274, 28797, 32121, 39498, 42232
Lamb meat from New Zealand, 6672, 28077, 35443, 42750
Leather from Argentina, 8159, 13303, 17292, 28925, 40212
Leather wearing apparel from—
Argentina, 48883
Mexico, 5869
Uruguay, 29875, 39314
Lime from Mexico, 48885
Limousines from Canada, 11035
Litcharge, red lead, and lead stabilizers, from Mexico, 5869
Live swine from Canada, 20812
Miniature carnations from Colombia, 5042, 33341, 50345, 53583
New steel rail, except light rail, from Canada, 35702
Oil country tubular goods from Israel, 46703
Pectin from Mexico, 10089, 20179
Polypropylene fiber yarns from Mexico, 3440
Polypropylene film from Mexico, 5643
Porcelain-on-steel cooking ware from Mexico, 6666
Refrigeration compressors from Singapore, 21069, 53028
Rice from Thailand, 25856
Roses and other cut flowers from Colombia, 5042, 33343, 53584
Round-shaped agricultural tillage tools (discs) from Brazil, 21640, 41265, 50347
Semifinished forged undercarriage components from Italy, 766, 6671
Silicon metal from Brazil, 38729, 49322
Stainless steel wire rod from Spain, 349
Standard carnations from Chile, 462
Standard chrysanthemums from Netherlands, 462
Steel wire from New Zealand, 33548, 40902
Steel wire rope from—
India, 50735
Israel, 50732
Thailand, 50737
Sugar from European Community, 28799, 35703
Sulfur chemicals from Turkey, 32122
Textile mill products and apparel from—
Colombia, 6669, 32940
Peru, 7358, 32941
Sri Lanka, 7358, 32942
Textile mill products from—
Argentina, 7358, 32940
Mexico, 5641, 20504
Thailand, 6669, 48885
Textiles and textile products from Argentina, 462, 45834
Toy ballons (including punchballs) and playballs from Mexico, 4217
Unprocessed float glass from Mexico, 5870, 20177
Viscose rayon staple fiber from Sweden, 28800, 38731
Welded carbon steel pipe and tube from Argentina, 14101
Wire rod from Argentina, 35704
Yarns of polypropylene fibers from Mexico, 12704
European Community common approach to standards, testing, and certification (1992), 43395
Export trade certificates of review, 46, 1860, 2543, 3077, 4647, 5043, 7515, 8160, 8161, 9934, 11041, 11986, 13581, 14100, 17479, 18927, 21070, 21766, 23123, 23257, 23576, 27292, 27860, 28801, 28803, 29398, 30491, 33740, 34602, 34952, 35445, 38731, 39315,

40219, 40902, 41871, 42233, 43155, 47784, 47785, 48149, 48664, 50204, 51142, 53031
Foreign buyer program; domestic trade shows support, 23123
Japan export promotion program; corporate program, 20618
Threshold companies participation, 50348
Meetings:
Automotive Parts Advisory Committee, 2860, 21071, 51751
European Community Common Approach to Standards, Testing, and Certification in 1992 Advisory Committee, 39187, 52867
Exporters' Textile Advisory Committee, 6301, 21071, 34602, 35447, 49099
Importers and Retailers' Textile Advisory Committee, 7018, 8512
Management-Labor Textile Advisory Committee, 7018, 8512
President's Export Council, 46235
Scope rulings; list, 42750, 43020
Senior Executive Service:
Performance Review Board; membership, 34952
Short supply determinations:
Alloy steel plate, 43021, 48152
Aluminum-killed cold-rolled steel sheet, 3077, 5874, 6034, 8974
Coater blade steel, 3245, 6033, 6673, 9935
Cold heading quality steel billets, 45835, 49553
Continuous cast steel slabs, 38733, 39315, 40996, 42618, 43022, 47371, 48664, 50348, 51309, 52290, 53031
Electrolytic tin plate, 11986, 17793, 19290, 21213
High-manganese non-magnetic steel plate, 12398, 13357, 14991
Hot-rolled carbon steel special sections under 3 inches in cross-sectional dimension, 3078, 6670
Hot-rolled D6A alloy steel strip, 27293, 29398
Large diameter pipe, 47372, 50752
Manganese steel plate, 18011, 20619, 50204, 51799, 52289
Modular steel scaffolding, 27292, 30947, 31981
Rotogravure doctor blade steel strip, 6674, 9937, 10793, 13581, 20678
Steel pile weaving wire, 5047, 8162
Steel plate, 3626, 38374, 45628, 45836, 48266
Steel plate used in manufacture of large diameter pipe, 766
T-2 feeler gauge steel, 5875, 6876, 9935
T-4 feeler gauge steel, 6675, 9936
Tin-free steel, 8162, 50349, 52290
Tin-free steel sheet, 10643
Type 409 CB welding quality stainless steel wire rod, 42233, 48151
Type 430 stainless steel wire rod, 7515, 10270, 21213, 22382, 23126, 25353, 28426, 38373
Welding quality steel billets, 22942, 26732, 45836, 50349
Trade adjustment assistance determination petitions:
Quality House, Inc., et al., 19290
United States-Canada free-trade agreement; binational panel reviews:
Dumped integral horsepower induction motors, etc., 47785
Fresh, chilled, and frozen pork from Canada, 38375, 40260, 41369
New steel rail, except light rail, from Canada, 25683, 35704, 38375, 38376, 40220, 41369
Oil country tubular goods from Canada, 49324
Polyphase induction motors of output exceeding 200 horsepower or 150 kilowatts, 9155
Red raspberries from Canada, 14847, 25684
Self-propelled bituminous paving equipment, replacement parts, from Canada, 5489, 10271, 10479, 14848, 23259, 25685
Sheet piling from Canada, 53319
Watches and watch movements; allocation of duty-exemptions:
Guam, 10479
Virgin Islands, 10479
Applications, hearings, determinations, etc.:
Agriculture Department, Agricultural Research Service, et al., 7359
Argonne National Laboratory, Energy Department, et al., 9345
Baptist Regional Health Services, Inc., et al., 14334
Brigham and Women's Hospital et al., 1702
Brown University et al., 18366
Children's Hospital of Pittsburgh et al., 19294
College of the Holy Cross et al., 22383
Columbia University-Lamont Doherty, 19295
Cornell University et al., 21071
Duke University et al., 49555
Duke University Medical Center et al., 13925
Emory University et al., 2124
Florida Atlantic University, 21072
Geological Survey, 9938
Harvard Medical School et al., 41736, 43063, 46542
Harvard University et al., 47786
Health and Human Services Department et al., 18367
Hospital for Special Surgery et al., 20502, 36301
Interior Department et al., 21419
John Hopkins University et al., 42619
Medical College of Virginia, 10480, 12110
Michigan State University et al., 20503
Montana State University, 45837
National Aeronautics and Space Administration, 7359
National Center for Atmospheric Research et al., 35160
National Eye Institute et al., 46542
National Institute of Standards and Technology et al., 20503, 42620
National Institutes of Health, 7359, 9824
National Institutes of Health et al., 21640
National Marine Fisheries Service et al., 3441
Naval Research Laboratory et al., 51752
NOAA-National Ocean Service et al., 32673
Ohio State University et al., 52291
Pennsylvania State University et al., 4649
Presbyterian University Hospital et al., 50857
Purdue University, 3441
Research Foundation of State University of New York et al., 21420
Rice University et al., 50857
Salk Institute for Biological Studies et al., 28078
Scripps Clinic & Research Foundation et al., 52292
South Dakota State University et al., 3441
St. Barnabas Medical Center, 42621
Syracuse University, 32674
Texas A&M Research Foundation, 46542
Texas A&M University, 19295
Texas A&M University et al., 10480, 12110
Thiel College et al., 3438, 40702
Thomas Jefferson University et al., 20504
Tufts University et al., 45837
Union College et al., 22383
University of—
Akron et al., 9938
Alabama et al., 30951
Arizona et al., 46541
California, 3439, 5716, 32674
California et al., 28078, 33549, 47787
Florida, 21072
Maryland et al., 1074, 5045
Miami et al., 32674
Michigan et al., 21420, 49555
Minnesota, 32677
Minnesota et al., 21073
Mississippi et al., 9938, 11109
Nebraska et al., 24601, 28987
North Carolina at Chapel Hill et al., 35161
Rochester et al., 28079
Texas, 24602
Texas et al., 28987
Texas at Austin et al., 1075
Texas Southwesten Medical Center et al., 9346
Vermont et al., 47787, 49556
Washington et al., 6034, 53031
Wisconsin-Madison, 42234
Wyoming et al., 47788
V.A. Medical Center, 22384, 51753
V.A. Medical Center et al., 14334
Vanderbilt University School of Medicine et al., 45838
Washington University, 33549
William Paterson College of New Jersey et al., 8163, 10142, 12444, 41738
Women & Infants' Hospital et al., 2860, 21641

International Trade Commission

RULES
Privacy Act; implementation, 40378
PROPOSED RULES
Practice and procedure:
Imports sold at less than fair value or subsidized exports to U.S.; injury to domestic industries; investigations, 24100
Privacy Act; implementation, 19276
NOTICES
Administrative protective orders; breaches:
Electrically resistive monocomponent toner and "black powder" preparations, 9514
Agency information collection activities under OMB review, 10705, 22108, 31244
Harmonized Tariff Schedule, U.S.:
Production sharing, 14488
Review procedures, 1733
Import investigations:
Advanced-technology manufacturing industries; global competitiveness; communications technology and equipment, pharmaceuticals, and semiconductor manufacturing and testing equipment, 47811
Agricultural imports in European Community, Japan, and Canada; estimated tariff equivalents of nontariff barriers; supplemental report, 13674
Air impact wrenches, 18682, 40450, 47812
Anti-knock ignition systems and automobiles or component parts containing same, 39525, 48700, 53202

Apples; U.S. and Canadian industries competition conditions, 49434
Aramid fiber honeycomb, etc., 31244, 37544
Athletic shoes with viewing windows, 2421, 12566, 30530, 33387
Automotive fuel caps and radiator caps and related packaging and promotional material, 49434
Bag closure clips, 40451
Bath accessories and component parts, 22108, 27698
Battery-powered ride-on toy vehicles and components, 25179
Benzyl paraben from—
Japan, 28464, 34626, 42912
United Kingdom, 28464, 31245
California pesticide residue initiative; effects on U.S. international trade in agricultural food products, 23307, 40451, 51167
Cameras, 14488, 31245
Carbonated candy products, methods of making, 3281, 9513
Caribbean Basin Economic Recovery Act—
Assessment of rules of origin, 45866
Impact on U.S. industries and consumers; 1989 annual report, 30988
Carrier materials bearing ink compositions used in dry adhesive-free thermal transfer process and signfaces made of such process, 47941, 53202
Catalyst components and catalysts for polymerization of olefins, 19366, 23987, 30284
Cellular radiotelephones and subassemblies and component parts, 370
Chrome-plated lug nuts from China and Taiwan, 46778
Concealed cabinet hinges and mounting plates, 370
Crystalline cefadroxil monohydrate, 1739, 3282, 10512, 35474, 48701, 50419
Doxorubicin and preparations containing same, 23488, 28465, 35370, 42077
Drafting machines and parts from Japan, 371
Dynamic and static random access memories, components, and products containing same, 5302, 18683, 23988, 25180, 32317, 36706
Electric fans from China, 46779, 53203
Electric power tools, battery cartridges, and battery chargers, 7043, 17506
Electromechanical digital counters from Brazil, 8201, 17507
Environment and wildlife protection; international agreements, 3283
Erasable programmable read only memories, components, products containing memories, and processes for making memories, 371, 25180
Ethyl alcohol for fuel use, 10512
Base quantity determination, 52103
Fabricated automotive glass in U.S. market, U.S. and Mexican; competition conditions, 1738
Fans with brushless DC motors, 21264, 36706
Free trade agreement with Mexico; likely impact on U.S., 42078
Fresh and chilled Atlantic salmon from Norway, 9025, 17507, 31246, 45867, 48701, 53203
Fresh, chilled, or frozen pork from Canada, 39073
Gene amplification thermal cyclers and subassemblies from United Kingdom, 48302
Generalized System of Preferences—
Eligible articles list, etc., 11449, 13675, 14378, 36707, 37577
Gray portland cement and cement clinker from—
Japan, 21662, 28465, 49435, 49753
Mexico, 18683, 35371
Greater economic integration within European Community; effects on United States, 12566, 42911
Heavy forged handtools from China, 13673, 22109, 45868
Heavy-duty mobile scrap shears, 6323, 12749
High-information content flat panel displays and subassemblies from Japan, 30042, 37577
Ice hockey pants and monofilament polyurethane yarns, 37374
Imported breast prostheses and manufacturing processes, 1737, 1738, 3283, 5301, 6323, 8611, 9515, 10511, 17508
Industrial nitrocellulose from—
Brazil, 18685
Brazil et al., 9781, 27698
Yugoslavia, 19367, 30284, 37578, 42078
Industrial phosphoric acid from Israel, 48702
Insulated security chests, 7044, 14489
Internal mixing devices and components, 35371, 36708, 47013
Japan's distribution system and options for improving U.S. access (Phase II), 31246
Key blanks for keys of high security cylinder locks, 1113, 14490, 22109, 25181, 29275, 33387, 35372
Laser light scattering instruments and parts from Japan, 20315, 30284, 39526, 47812
Limousines from Canada, 3665, 12566
Mechanical transfer presses from Japan, 6324
Mexico's recent trade and investment liberalization measures; future U.S.-Mexican trade relations prospects; (Phase II), 9515, 13675, 17315, 26790
Multi-angle laser light scattering instruments and parts from Japan, 10848
Novelty teleidoscopes, 10011, 14490
Peanuts, 43418, 52104
Personal word processors from Japan and Singapore, 47544
Phototypesetting and imagesetting machines and subassemblies from West Germany, 11448, 13675, 20315
Plastic encapsulated integrated circuits, 33388, 36708, 50420
Plastic tubing corrugators from Canada, 372
Polyethylene terephthalate film, sheet, and strip from—
Japan and Korea, 52105
Japan, Korea, and Taiwan, 18969, 25181
Polymer geogrid products and processes, 8202, 28465, 41394
Portland hydraulic cement and clinker; U.S.-Mexico competition conditions, 53203
Power transmission chains, chain assemblies, components, and products containing same, 33389, 49437
Pressure transmitters, 2422, 10513, 11451, 19368, 34627, 45870
Pressure-sensitive PVC battery covers from West Germany, 2708, 9515
Pyrethroids and pyrethroid-based insecticides, 10513, 20316, 21264, 23988
Ranitidine hydrochloride; antiulcer drug market, domestic competition; potential impact of temporary duty suspension, 47013
Recombinant erythropoietin, 26268
Red tart cherries; economic and competitive factors affecting U.S. industry, 49437
Residential door locks and parts from Taiwan, 4488
Rotary printing apparatus using heat ink composition, components, and systems containing same, 49437
Self-inflating mattresses, 8202, 14491, 35372, 36709, 38441
Sheet piling from Canada, 52106
Silicon metal from Argentina, Brazil, and China, 36330, 42079
Sodium sulphur chemical compounds from West Germany et al., 28834, 35373
Sodium thiosulfate from—
China, 53204
West Germany and United Kingdom, 45870
Soft drinks and their containers, 53205
Softballs and polyurethane cores, 27697, 28952
Sparklers from China, 28466, 34628
Spunbond nonwoven fabric and fabric made therefrom; process, apparatus, and components for production, 19369, 26268, 42913, 48703
Steel industry—
Competitive conditions in industry and industry efforts to adjust and modernize; annual report, 10706
Monthly status reports, 372
Quarterly status report, 51168
Steel pails from Mexico, 8200, 20316
Steel wire rope from Argentina et al., 47145, 52108
Sugar, meat, peanuts, cotton, and dairy products; multilateral removal of trade barriers, economic effects, 28467
Sweaters wholly or in chief weight of man-made fibers from Hong Kong, Korea, and Taiwan, 19369, 24331, 38588
Tapered roller bearings and parts, and housings incorporating tapered rollers, from Romania, 8202
Tariff treatment; judicial decisions, 20666
Telephone systems and subassemblies from Korea, 4248
Tuna; competitive conditions affecting domestic and foreign markets, 14491
United States-Canada Free-Trade Agreement; immediate tariff elimination; economic effect on U.S. industries and consumers, 47014
Uruguay Round, services; U.S. measures not conforming with principles U.S. is seeking, compilation and identification, 25728, 41394
U.S. advanced-technology manufacturing industries; identification for monitoring and possible comprehensive study, 30530
U.S. import restraints, significant; economic effects (Phase III service industries), 27697
Wire electrical discharge machining apparatus and components, 372, 3284, 9782, 25182, 49438, 51356
International Harmonized System nomenclature; possible modifications review procedures, 1736
Meetings; Sunshine Act, 795, 796, 2280, 3144, 6150, 7966, 12442, 14376, 19143, 19144, 20021, 22990, 23175, 23834, 24962, 29144, 31125, 32173, 33215, 35245, 37402, 38439, 39350, 41911, 46763, 50080, 51200, 51987

Privacy Act:
Systems of records, 19371, 40451
Senior Executive Service:
Performance Review Boards; membership, 28467

Interstate Child Support Commission

See Commission on Interstate Child Support

Interstate Commerce Commission

RULES
Accounts, records, and reports:
Accounts, uniform system—
Railroad property units; minimum rule revision, 42015
Contracts and exemptions:
Boxcar car hire and car service, 41338
Miscellaneous amendments, 11196
Motor carriers:
Commercial zones and terminal areas, 42198
Common carriers—
Household goods transportation; liability limitations, 18729, 30235
Miscellaneous amendments, 47337
Correction, 48955, 49200
Organization, functions, and authority delegations:
Ethics Counselor, 23937
Practice and procedure:
Licensing and related services; fees, 35636
Nonrail licensing procedures—
Operating authority applications (Form OP-1 revision), 6805, 14285, 21386, 22031, 38808
Rail abandonments—
Rights-of-way as trails, 31600
Rail carriers:
Miscellaneous amendments, 47337
Correction, 48955, 49200
Suspension/Special Permission Board, and temporary and emergency temporary authorities, 47336
Tariffs and schedules:
Fuel-related tariff increases; three day notice period, 1035
Railroad transportation contracts; relief applications, 156

PROPOSED RULES
Accounts, records, and reports:
ICC waybill sample public use file; expansion, 3416, 12237, 18009
Accounts, uniform system:
Railroad depreciation studies review by independent public accountants; withdrawn, 40890
Household goods freight forwarders:
Cargo liability insurance, surety bonds, and other security requirements; regulations removed; withdrawn, 18741
Intermodal transportation:
Insurance and surety companies; ICC filings, 28920, 32650
Motor carriers:
Cargo liability insurance, surety bonds, and other security requirements; regulations removed; withdrawn, 18741
Household goods carriers; operational regulations; proceeding discontinued, 13298
Industrial development activities; exemption, 24132
Insurance and surety companies; ICC filings, 28920, 32650
Interstate buses; smoking prohibition, 37339
Motor vehicle identification; withdrawn, 28419
Practice and procedure:
Environmental laws; implementation, 11973, 20810
Nonrail licensing procedures—
Operating authority applications (Form OP-1 revision), 13814
Personal property sale tax liability compensation; financial assistance, 6660
Practitioners, nonattorney; licensing, 49544
Rail licensing procedures—
Feeder railroad development program, 1067
Rail carriers:
Lumber or wood products; exemption, 12392, 26715
Regulatory agenda, 17146, 45464
Water carriers:
Insurance and surety companies; ICC filings, 28920, 32650

NOTICES
Agency information collection activities under OMB review, 9516, 21663, 21799, 24166, 24941, 33782, 34628, 45871
Agreements under sections 5a and 5b; applications for approval, etc.:
Central States Motor Freight Bureau, Inc., 14871
Environmental statements; availability, etc.:
Joppa & Eastern Railroad Co., 36914
Mokena Illinois Railroad Co., 42503
Meetings; Sunshine Act, 3684, 5540, 5943, 6725, 9395, 10865, 13354, 17351, 19699, 22139, 22990, 23505, 23834, 24962, 25201, 26055, 27329, 27759, 30542, 32173, 35981, 39351, 41168, 45718, 46130, 47602, 50928
Motor carriers:
Agricultural cooperative transportation filing notices, 2709, 9026, 12065, 15025, 17830, 19805, 20667, 47146, 49145, 51777
Collective ratemaking and related procedures and practices; investigation, 28468, 32706
Compensated intercorporate hauling operations, 2709, 3667, 7606, 9026, 10011, 11066, 12065, 12296, 12957, 15025, 18773, 22414, 24331, 25729, 26790, 27909, 28835, 30758, 31658, 35736, 36331, 36914, 38868, 40949, 41608, 42503, 43226, 43260, 47146, 47942, 52328, 53365
Declaratory order petitions—
American Movers Conference Consumer Marketing and Research Program, 36914
Armored Motor Service Corp. et al., 49580
Gulf Central Pipeline Co., 7606
Finance applications, 5698, 12957, 19372
Purchase, merger, and control, 42659
Rail carriers:
Cost of capital; railroad industry's annual rate proceeding, 8203, 11451, 17315, 28835, 52224
Cost ratio for recyclables; determination, etc., 6489, 18034, 36915
Cost recovery procedures—
Adjustment factor, 4724, 10849, 13676, 26026, 32502, 34089, 39074, 49440, 53366
Productivity adjustment, 14365, 26027
Direct service orders—
Atchison, Topeka & Santa Fe Railway Co., 500, 3285
D&H Corp. et al., 31906, 35962, 49952
Delaware & Hudson Railway Co.; rerouting traffic, 5901
New York, Susquehanna & Western Railway Corp., et al., 5902, 6693, 7385
Grain cars; adequate supply issues; conference, 31247
Joint rates between Official and Southwestern Divisions, 14365, 28953
Passenger train operation—
Belt Railway Co. of Chicago et al., 31906
Chicago Central & Pacific Railroad Co., 45872
Rail abandonments—
Abandonment analysis; possible sale or subsidy consideration; proceeding discontinued, 6324
Rails to trails conversions; policy statement, 4026
Railroad revenue adequacy determinations, 36333, 48177, 52108
Rerouting traffic orders—
Delaware & Hudson Railway Co., 6693, 7385
Revenue adequacy determinations, 32318
State intrastate rail rate authority—
Alabama, 14871, 21265
Georgia, 13677, 17315
Iowa, 51511
Kansas, 18034, 35193
Kentucky, 49145
Maryland, 30758, 50783
Michigan, 30759, 51356
Minnesota, 52329
Mississippi, 2423
Missouri, 13677, 50783
Montana, 13677, 34969
New Hampshire, 2889
New Mexico, 37980
New York, 13677, 48931
North Dakota, 13677
Oklahoma, 35475
Oregon, 45664
South Carolina, 13677, 35193
Tennessee, 5519
West Virginia, 13678, 47545
Wisconsin, 13678, 34777, 35757
Uniform Railroad Costing System—
General purpose costing system, 1289, 3667, 39327
Surcharge and jurisdictional threshold determinations, variable costs, 23489
Waybill data; release for use, 670, 2423, 5698, 18035, 18405, 37271, 38171, 38759, 39527, 46259, 49715
Railroad operation, acquisition, construction, etc.:
A&F, Inc., 36333
Aberdeen & Rockfish Railroad Co. et al., 2164
Acadiana Railway Co., 46259
American Railway Corp. of Texas, 17830
American Railway Corp. of Texas et al., 17678, 17830
Angelina & Neches River Railroad Co., 46736
Ashland Railway, Inc., 23140
Atchison, Topeka & Santa Fe Railway Co., 1113, 13859, 22110
Bangor & Aroostook Railroad Co., 18036

Belt Railway of Chicago, 36709
Bentley, W. Robert, et al., 39527
BGM Equipment Co., Inc., 45872
Bloomer Shippers Railway Redevelopment League, 22414, 27699, 47813
Blue Mountain & Reading Railroad Co., 23988, 43226
Boyce, Michael R., et al., 50060
Burlington Northern Railroad Co., 10706, 11451, 12429, 13859, 17316, 18405, 27517, 34354, 42503
C&S Railroad Corp., 14492
Canadian Pacific Ltd. et al., 26269
Carolina & Northwestern Railroad, Inc., 25384
Carolina Rail Services Co., 12958
Centaur Partners Group, 23814
Central of Georgia Railroad Co., 42277
Chesapeake & Albemarle Railroad Co., Inc., 15294
Chicago South Shore & South Bend Railroad Co., 924, 1114
Chicago West Pullman Corp. et al., 45872
Columbus & Greenville Railway Co., 35963, 37403
Connecticut Transportation Department, 53591
Consolidated Rail Corp., 12957, 13860, 31659
Consolidated Rail Corp. et al., 17508, 31455
Council Bluffs & Ottumwa Railway, Inc., 11707
Crosbyton Railroad Co., 1289
Crystal City Railroad, Inc., 47813
CSX Transportation, Inc., 13860, 19805, 29681
CSX Transportation, Inc., et al., 2164
Dakota, Missouri Valley & Western Railroad, Inc., 38588
Dallas Area Rapid Transit, 29276, 51168
Dallas Area Rapid Transit Property Acquisition Corp., 50061
Dardanelle & Russellville Railroad, 42913
Delta Southern Railroad Co., 1879
Dumaines & Arthur T. Walker Estate Corp., 32318
Durbano, David L., et al., 15293
Durden, K. Earl, 39747
Ferdinand Corp., 47146
Fernglen Railroad Co., Inc., 36915
Florida Central Railroad Co., 36709
Forbes, Clyde S., et al., 2889, 42914
Georgia Southern & Florida Railway Co., 670, 27910, 40017
Gettysburg Railroad Co., 33181
Golden Cat Railroad Corp., 49440
Golden Gate Bridge, Highway and Transportation District, 28311
Grand Trunk Western Railroad Co., 10849, 13861
Green Bay Packaging Inc. , 47815
Greene, John W., et al., 49952
Gulf & Ohio Railways, Inc., 28691
Hartwell Railroad Co., 12958
Housatonic Railroad Co., Inc., 53590
Housatonic Track Co., Inc., 53590
Illiana Railroad Service, Inc., 20667
Illinois Central Railroad Co., 13861, 47545
Indiana & Ohio Central Railroad, Inc., 43048
Indiana & Ohio Railway Co., 19673
Indiana Harbor Belt Railroad Co. et al., 2165
Indiana Hi-Rail Corp., 1114, 34090
Indiana Rail Road Co., 32319, 40950
Iowa Power, Inc., 52329
Iowa Power, Inc., et al., 33782
Jackson County Port Authority, 34354
J.K. Line, Inc., 17316
Joppa & Eastern Railroad Co., 27910
Kankakee, Beaverville & Southern Railroad Co., 1114
Kansas City Southern Railway Co., 4248
KCT Railway Corp., 18970
Kyle Railroad Co., 47942
Lafarge Corp., 23597
Lamesa Railroad Co., 9374
LI Acquisition Corp., 2165
Louisiana & Arkansas Railway Co., 30286
Lukens Inc. et al., 2165
Maine Coast Railroad Corp., 40951, 49145
Maryland & Pennsylvania Railroad Co. et al., 48931
Merchants Management Corp., 47813
Metropolitan Railway Co., Inc., 52329
Michigan Shore Railroad, Inc., 53206
Michigan Southern Railroad Co., Inc., 51511
Milford-Bennington Railroad Co., Inc., 32319
Mineral Wells & Eastern Railway Co., 18405
Minnesota Commercial Railway, Inc., 7044
Missouri Pacific Railroad Co., 7782, 13861, 20539, 37777
MNVA Railroad, Inc., 38589
Mokena Illinois Railroad Co., 40951
Muller, Andrew M., Jr., 49146
National Railway System, Inc., 11708
New York, Susquehanna & Western Railway Corp., et al., 7954
Nooksack Valley Railroad Co., Inc., 5699
Norfolk & Western Railway Co., 13861, 20668, 22414, 25185, 41395, 42785
North Carolina & Virginia Railway, Inc., 4724
Northern Indiana Commuter Transportation District, 924
Ogeechee Railway Co., 2265
Orr, F.R., 22963
P&LE Acquisition Corp., 11268
Paducah & Louisville Railway, Inc., 8611, 9225
Pickens Railroad Co., 13861
Pioneer Railroad Co., Inc., 17679, 29682
Port of Tillamook Bay, 22415, 22863
Rail Link, Inc., 25384
Railroad Switching Service of Missouri, Inc., 13197
RailTex, Inc., 23143, 53206
Reading Blue Mountain & Northern Railroad Co., 47546, 52329
Rio Grande Industries, Inc., et al., 43226
Robey, Richard D., 2562
Shannon Transport, Inc., et al., 31659
Sneed, Montey, et al., 9374
Soo Line Railroad Co., 17831
Soo Line Railroad Co. et al., 51511, 53207
South Carolina Central Railroad Co., Inc., 15025
Southeast Kansas Railroad Co., 26027
Southern Electric System, 51168
Southern Railway Co., 26270
SouthRail Corp., 33181, 34777
Southwestern Railroad Co., Inc., 15293
SPCSL Corp., 21663, 21664, 29911, 52225
St. Louis Southwestern Railway Co., 49440
Stourbridge Railroad Co., Inc., 2562
Thermal Belt Railway, 18190
Tongue River Railroad Co., 10012
Trac-Work, Inc., 43048
Tradewater Railway Co., 12958
Transkentucky Transportation Railroad, Inc., 4914
Union Pacific Railroad Co., 20316
Union Pacific Railroad Co. et al., 9225
Wabash & Grand River Railway Co., 17831
Wertheim Schroder & Co. Inc., 22864
Wheeling Acquisition Corp., 4028
Wisconsin Central Ltd., 27517, 33564, 45873
Railroad services abandonment:
Ann Arbor Railroad, 9516
Arkansas & Missouri Railroad Co., Inc., 501
Atchison, Topeka & Santa Fe Railway Co., 27309, 28952, 33180, 34778, 35757, 39526
Bi-State Development Agency of Missouri-Illinois Metropolitan District, 35193
Boston & Maine Corp. et al., 23142
Burlington Northern Railroad Co., 2889, 7954, 10011, 22110, 32159, 35374, 38588, 38759, 42504, 48303, 52108, 53060
Central of Georgia Railroad Co., 1739
Central Vermont Railway, Inc., 4029
Chicago & North Western Transportation Co., 13859, 26026, 31659
CMC Real Estate Corp. et al., 4914
Consolidated Rail Corp., 19674, 30286
Crosbyton Railroad Co., 38172
CSX Transportation, Inc., 671, 1740, 2166, 4249, 5698, 7385, 7955, 9026, 10514, 13676, 13860, 22415, 23142, 26268, 29109, 29110, 29275, 30531, 33966, 34778, 37980, 37981, 39328, 40996, 41395, 46259, 47147, 47814, 50784, 51357, 52225, 53366
Duluth, Missabe & Iron Range Railway Co., 17316, 17317, 30796
Florida Midland Railroad Co., Inc., 3778
Grand Trunk Western Railroad Co., 8203
Illinois Central Railroad Co., 26270
Indiana Harbor Belt Railroad Co., 46260
Kankakee, Beaverville & Southern Railroad Co., 4489
KCT Railway Corp., 28693, 46109
Lenawee County Railroad Co., Inc., 51512
Louisiana & Delta Railroad, Inc., 50784
Maine Central Railroad Co. et al., 671, 26028
Mid Michigan Railroad Co., Inc., 35374
Missouri Pacific Railroad Co., 20539, 23307, 29681
Missouri-Kansas-Texas Railroad Co., 7386
Norfolk & Western Railway Co., 13332, 14872, 14873, 19673, 20540, 22864–22866, 24669, 24670, 28953–28955, 29910, 30759, 39218, 47815
Otter Trail Valley Railroad Co., Inc., 35374
Pittsburgh & Lake Erie Railroad Co., 19674
Port of Tillamook Bay, 38414
Providence & Worcester Railroad Co., 18035, 18036
Soo Line Railroad Co., 7955
South Carolina Central Railroad Co., Inc., 26518
Southern Pacific Transportation, Inc., 24670, 24671
Southern Railway Co., 15294, 40244, 47014, 50785
SouthRail Corp., 12066
Southwestern Railroad Co., Inc., 46589
Staten Island Railway Corp., 27517
Union Pacific Railroad Co., 373, 9225, 20541, 22865, 27699, 37271
Union Railroad Co., 32978
Wisconsin Central Ltd., 9027, 11268, 17831, 32707
Wyoming & Colorado Railroad Co., Inc., 25898
Railroads, and property and passenger motor carriers; annual operating revenues index, 8203

Senior Executive Service:
Performance Review Board; membership, 27309, 38869
Water carriers:
Finance applications, 5698, 12957, 19372
Purchase, merger, and control, 42659

Joint Board for Enrollment of Actuaries

NOTICES
Committees; establishment, renewal, termination, etc.:
Actuarial Examinations Advisory Committee, 27517
Meetings:
Actuarial Examinations Advisory Committee, 11268, 21664, 37778, 50785

Judicial Conference of the United States

NOTICES
Judicial Conference Advisory Committee; criminal procedure rules; proposed amendment, 31247
Meetings:
Judicial Conference Advisory Committee on—
Appellate Rules, 38589
Bankruptcy Rules, 5520, 28694, 49146
Civil Rules, 18190, 30286
Criminal Rules, 9027, 30286
Practice and Procedure Rules, 25384
Judicial Conference Standing Committee on—
Practice and Procedure Rules, 52109

Justice Assistance Bureau

NOTICES
Grants and cooperative agreements; availability, etc.:
Criminal history record information and identification of convicted felons; improvement, 21350
Discretionary programs (1990 FY), 10146
Federal benefits denial demonstration project, 31248, 37434
Mariel Cubans, incarcerated; State reimbursement program, 53207

Justice Department

See also Antitrust Division; Drug Enforcement Administration; Federal Bureau of Investigation; Federal Prison Industries, Inc.; Foreign Claims Settlement Commission; Immigration and Naturalization Service; Justice Assistance Bureau; Justice Programs Office; Justice Statistics Bureau; Juvenile Justice and Delinquency Prevention Office; National Institute of Corrections; National Institute of Justice; Parole Commission; Prisons Bureau, Victims of Crime Office

RULES
Acquisition regulations:
Contract reporting requirements, 14093
Conflict of interests:
Forfeited property purchase, 30452
Drug-free workplace requirements; contracts or grants, 21681
Federal Bureau of Investigation identification records; dissemination and exchange; policy change, 32072
Federal officers and employees; protective coverage under Federal criminal law:
Inspector General Office, Justice Department; special agents, 3945
Immigration:
Representation and appearances by first and second year law students, 49250
Lobbying restrictions, 6736
Organization, functions, and authority delegations:
Assistant Attorney General, Civil Rights Division; Americans with Disabilities Act, 40653
Assistant Attorney General for Environmental Enforcement, 52838
Attorney General, 27808
Dallas Field Office, Attorney-in-Charge; compromise and close civil claims, 22901
Drug Enforcement Administration, Administrator, 28908
Federal Bureau of Investigation—
Hate Crime Statistics Act implementation, 28610
Terrorism, lead investigative role; clarification and definition, 11585
INTERPOL—U.S. National Central Bureau; user fees establishment, 32403
U.S. Attorney; rights of redemption releases, 22902
U.S. Attorneys et al.; judgments, fines, penalties, and forfeitures, 19063
Policy statements:
Federal officials and employees; representation, 13129
Program Fraud Civil Remedies Act; implementation, 38318

PROPOSED RULES
Immigration:
Representation and appearances by first and second year law students, 10620
Organization, functions, and authority delegations:
United States Marshals Service fees, 18130
Regulatory agenda, 16338, 44652

NOTICES
Agency information collection activities under OMB review, 2423, 4250, 6058, 7386, 11066, 14142, 17679, 19113, 21265, 22964, 24941, 31908, 35475, 41608, 43419, 47147, 50785, 53060
Americans with Disabilities Act; technical assistance plan, 50237
Foreign Corrupt Practices Act amendments; anti-bribery provisions, 28694
Grants and cooperative agreements; availability, etc.:
Immigration related employment discrimination program, 26271
Immigration Reform and Control Act; implementation:
Employment discrimination; task force report, 20316
Joint newspaper operation agreements:
Las Vegas Sun and Las Vegas Review-Journal, 6847
Mariel Cuban boatlift participants; revisions to repatriation review program, 51778
Nondiscrimination in federally-assisted programs; enforcement coordination agreements:
Education and State Departments, 21217, 47091
Pollution control; consent judgments:
Acustar, Inc., 21446
Advanced Environmental Technology Corp., 46109
Aero Corp., 18773
Akzo Chemicals, Inc., et al., 9374
Alcan Aluminum Corp. et al., 24942
Allied Chemical Corp. et al., 29276
Allied Signal, Corp., et al., 4915
Allied-Signal, Inc., 22866, 38415
Allstate Industries, Inc., et al., 21446
Allsteel, Inc., 17679
American Cyanamid Co., 51969
American Greetings Corp. et al., 788
American Medical Systems, Inc., et al., 45665
American Waste Processing, Ltd., et al., 24944
A.N. Reitzloff Co. et al., 21664
Argo Petroleum Corp., 49715
ASARCO, Inc., 38760
Ashland Ethanol, Inc., et al., 29433
Associates Four, 32979
Avondale Industries, Inc., 3667
Baker Pacific Corp., 42079
Beazer East, Inc., 34354, 35375
Beazer Materials & Services, Inc., 22110
Bell Petroleum Services, Inc., et al., 8611, 43049
Berridge Manufacturing Co., Inc., 37778
Bethlehem Steel Corp., 45873
B.F. Goodrich Co. et al., 6490
BFG Electroplating & Manufacturing Co., Inc., 24943
Binswanger Management et al., 12749
Bliss, Russell Martin, et al., 32319
Boca Chica Water Supply, Inc., 2267
Boccanfuso, Joseph A., 35194
Bohemia, Inc., 40728
Boliden Metech, Inc., 47546
Bonifay, FL, et al., 1880
Boston & Maine Corp. et al., 30287
Boyce, John, et al., 50891
B.P. Oil, Inc., 46111
Browning-Ferris Industries, Chemical Services, Inc., et al., 2267, 10707
Browning-Ferris Industries of Vermont, Inc., et al., 502
Builder's Hardware Finishers Inc. et al., 46260
Burrows, MI, et al., 32979
Bursey, Arthur, et al., 33564, 40453, 47546
Cardinal Maintenance & Service Co., Inc., et al., 3497
Carroll, Harold Glen, et al., 4029
Central Maine Power, 52225
Cerro Copper Products Co., 51969
CertainTeed Corp., 39219
Chemical Waste Management, Inc., 40729
Clean Harbors of Cleveland, Inc., 34355
Cleveland Montessori Association, Inc., 21950
Coleman Evans Wood Preserving Co. et al., 8611
Colorado & Eastern Railroad Co., Inc., 38172
Colorado Refining Co., 29433
Conoco Pipeline Co., 28324
Conservation Chemical Co. of Illinois, 49953
Copperweld Steel Co., 13678
Coshocton, OH, et al., 7955
CPC International, Inc., 22867
CR Industries, Inc., 11452
CSX Transportation, Inc., 23308
Curtis, James, et al., 47943
Cuyahoga Equipment Corp. et al., 34628
D&J Auto Sales, Inc., 42914

51-980 (2) 0 - 91 - 4

Donna, TX, 1115
Dow Chemical Co., 28837
Eagle-Picher Industries, Inc., 28694
E.H. Schilling & Son, General Contractors, Inc., et al., 42915
E.I. du Pont de Nemours & Co., 2890
E.I. du Pont de Nemours & Co. et al., 7956
El Paso, TX, 28837
Eljer Industries, Inc., 36709
Enoxy Coal, Inc., et al., 18970
Envirite Corp., 2268, 6847
Environmental Control Services, Inc., 53367
Escambia County Utilities Authority, 42277
Escambia Treating Co., 46109
Fairchild Industries, Inc., et al., 501
F.B. Purnell Sausage Co., Inc., 32159
Fehr Brothers, Inc., 28695
Findett Corp., 10330
G. Heileman Brewing Co., 29434
Gainesville, FL, 30988
General Dynamics Corp., 21447
General Electric Co., 788, 23308, 43049
General Laminates, Inc., et al., 36915
Georgetown Steel Corp., 19115
Gerbaz et al., 28837
Golden Gate Petroleum Co., 29434
Great Lakes Development Co. et al., 4916
Green Mountain Power Corp. et al., 42079
GSX Chemical Services, Inc., 51970
Hardy, Ben, et al., 43420
Hercules, Inc., et al., 36916
Hitchcock, TX, et al., 10120
Hitco, Inc., 11452
Hoboken, NJ, et al., 38415
Homestake Mining Co. of California, 42278
Hubinger Co., 42278
Huntington, WV, et al., 37778
I&F Corp., 5904
Illinois Asbestos Control, Inc., et al., 19113, 42278
Inland-Rome, Inc., 10707
Innerspace Environmental Services, Inc., et al., 35376
Inspiration Consolidation Copper Co., 19115
Interco, Inc., 21447
Ivey, C. Robert, et al., 39527
Jackson, George W., 27699
J.M. Painting & Construction Co., Inc., et al., 14142
Jobgen, Eugene, et al., 38415
Joppa Sanitary District, Joppa, IL, et al., 24942
Joseph Simon & Sons et al., 40730
J.Y. Arnold & Associates, Inc., 9517
Kearney, NJ, et al., 38416
Laskin, Alvin, et al., 12297
Lipchik et al., 18773
Lyon & Associates Realty et al., 14492
Mack Trucks Inc., 34355
Madison, IN, et al., 47015
Manchester, CT, 2890
Manville Sales Corp., 38172
Marathon Electric Manufacturing Corp. et al., 50420
Martin, William K., et al., 1881
Menominee Paper Co. et al., 24943
Middlesboro, KY, et al., 4915, 6490
Miller Metals Product Corp., 50617
Monterey Investment et al., 11452
Montrose Chemical Corp. of California et al., 29434
Moreau, Dale, 1115
Morton Thiokol, Inc., 36710
Mottolo, NH, et al., 45665
MPM Contractors Inc. et al., 27700
NAACO, Inc., et al., 9375
National Bank of the Commonwealth et al., 25384
National Galvanizing, Inc., et al., 27700
National Starch & Chemical Co., 27910
New Bedford, MA, 12567
New York City, NY, et al., 25385
North Hempstead, NY, 49349
Nutura Corp., 12297
Occidental Chemical Co., Inc., 17680
Occidental Chemical Corp. et al., 40729
Ocqueoc Paving Co., 29276
Ohio Edison Co., 19115
Old Quaker Paint Co., 21448
Oyster Bay, NY, 51970
Palmer, MA, 6847
Penntech Papers, Inc., 20216
Philadelphia, PA, 25729
Philadelphia, PA, et al., 22111
Phoenix, AZ, et al., 50420
Pinellas County, FL, 21448, 49953
Pioneer Exploration Co. et al., 24943
Portsmouth, NH, 49716
Providence Journal Co. et al., 22111
Puget Sound Power & Light Co. et al., 38760, 42915
Punxsutawney Borough, PA, et al., 39528
R.E.A.G. et al., 9517
Reedy Creek Improvement District et al., 26791
Reichhold Chemicals, Inc., 24166
Rhone-Poulenc Basic Chemicals, Inc., 32979
Robesonia-Wernersville Municipal Authority, 51970
Rock Springs, WY, 4029
Rockingham Motor Sales, 18190
San Diego, CA, et al., 13332
Santa Fe Energy Corp., 21448
Sermac Services, Inc., et al., 5904
Sharon Steel Corp., 6491, 11269, 34629, 38589
Sharon Steel Corp. et al., 46110
Sheller-Globe Corp. et al., 36916
Sid Richardson Carbon & Gasoline Co., 30531
Southhampton, NY, 42916
Spokane, WA, 47403
St. John the Baptist Parish et al., 21951
St. Thomas Paving Co., Ltd., 46876
Stanley Kessler & Co., Inc., et al., 39219
Stone Southwest Corp., 24166
Sumitomo Construction Co., Ltd., 22111
Superior Systems, Inc., 34356
Superpac, Inc., 24167
Terre Haute, IN, 38416
Toledo Coke Corp. et al., 4916
Town & Country Auto Sales, 42914
Transwestern Pipeline Co., 14874
Tucson Airport Authority et al., 42080
Tzavah Urban Renewal Corp. et al., 21951
Union Carbide Chemicals & Plastics Co., Inc., et al., 1741
UNIVAR Corp., 13332
USX Corp., 32320
Vanguard Corp., 46110
Vasi et al., 29277
Washington Circle Theatre Corp., 42080, 43063
Washington Demolitions, Inc., 36333
Wayne Insulation Co., Inc., 1741
West New York, NJ, et al., 38416
Western States Construction, Inc., et al., 1116
Western Sugar Co., 37779
Wheeling-Pittsburgh Steel Corp., 1881
Yaworski, Inc., et al., 1115
Yount, IN, et al., 32320, 38417
Privacy Act:
Computer matching programs, 2890, 5904
Systems of records, 12296, 19674, 24167, 34629, 40020, 40244, 49146
Senior Executive Service:
Performance Review Boards; membership, 29277, 38173
Settlement agreements:
FCX, Inc., 7045
Voting Rights Act certification:
Brooks County, GA, 29110
Chester County, SC, 23814

Justice Programs Office

NOTICES
Denial of Federal benefits program, 37424
Grants and cooperative agreements; availability, etc.:
Discretionary programs (1990 FY), 10146
Native American discretionary programs—
Child abuse cases, 21799
Native American Children's Justice Act grantees; technical and training assistance, 23489
Privacy Act:
Systems of records, 31459

Justice Statistics Bureau

NOTICES
Grants and cooperative agreements; availability, etc.:
Criminal history record information and identification of convicted felons; improvement, 21350
Discretionary programs (1990 FY), 10146

Juvenile Justice and Delinquency Prevention Office

RULES
Competition and peer review procedures, 39234
NOTICES
Grants and cooperative agreements; availability, etc.:
Boot camps for juvenile offenders; constructive intervention and early support, 28718, 30994, 32980, 39529
Comprehensive program plan for 1991 FY, 49480
Discretionary programs (1990 FY), 10146
Missing and exploited children; private volunteer organizations; organization and administrative management, 20248
Missing Children's Assistance Act; program priorities, 12804
Parental abduction cases; investigation and prosecution; training program for prosecutors, etc., 14822
Private sector options for juvenile corrections program, 10121, 18685
Meetings:
State Juvenile Justice Advisory Groups National Conference, 15296

Labor Department

See also Employment and Training Administration; Employment Standards Administration; Federal Contract Compliance Programs Office; Labor Statistics Bureau; Mine Safety and Health Administration; Occupational Safety and Health Administration; Pension and

Welfare Benefits Administration; Veterans Employment and Training, Office of Assistant Secretary; Wage and Hour Division; Workers' Compensation Programs Office

RULES

Drug-free workplace requirements; contracts or grants, 21681
Immigration and Nationality Act (Section 210A); shortage number determination methodology, 106
Reporting and recordkeeping requirements, 14231
Lobbying restrictions, 6736
Practice and procedure:
Administrative Law Judges; administrative hearings; rules of evidence, 13218
Correction, 14038, 24227

PROPOSED RULES

Regulatory agenda, 16364, 44680

NOTICES

Agency information collection activities under OMB review, 39, 502, 1626, 2424, 3668, 4030, 4731, 5701, 6061, 6491, 7046, 8612, 9031, 10515, 11272, 12066, 12430, 13333, 14004, 15027, 17317, 17835, 18774, 19116, 20317, 20329, 20668, 21802, 21952, 22965, 23599, 23989, 24944, 26031, 26032, 28325, 28848, 29110, 29115, 30045, 31660, 33184, 34091, 34778, 35737, 37375, 38869, 39749, 40730, 40953, 41609, 42504, 45665, 46736, 47403, 47951, 50618, 51512
Committees; establishment, renewal, termination, etc.:
Employee Welfare and Pension Benefit Plans Advisory Council, 29911, 38418
Labor Research Advisory Council, 53209
Trade Negotiations and Trade Policy Labor Advisory Committee, 38870
United Mine Workers of America (UMWA) Retiree Health Benefits Advisory Commission, 9228, 43227
Consumer price index; U.S. city average, 6071, 6326, 52893
Grants and cooperative agreements; availability, etc.:
LIFT (Labor Investing for Tomorrow) America awards program, 19675
Women's Bureau—
National Office research, demonstration, and technical assistance programs, 1538, 12464
Timetable for issuing SGAs and RFPs and making grant and contract awards in 1990 FY, 4150
Immigration and Nationality Act (Section 210A); replenishment agricultural workers; shortage number determination, 39, 39993
Meetings:
President's Committee on International Labor Organization, 9518
Trade Negotiations and Trade Policy Labor Advisory Committee, 1627, 6071, 14496, 20669, 25729, 35377, 39219, 42081, 52226
United Mine Workers of America (UMWA) Retiree Health Benefits Advisory Commission, 10850, 11068, 21803, 33390, 39530
Women's Bureau; National Office research, demonstration, and technical assistance projects; conference, 1539
Organization, functions, and authority delegations:
Administrative Appeals Office, Director, 13250
Assistant Secretary for Occupational Safety and Health, 9033
Privacy Act:
Systems of records, 7084
Senior Executive Service:
Performance Review Board; membership, 23309, 51357

Labor Statistics Bureau

NOTICES

Meetings:
Business Research Advisory Council, 12958, 41610
Labor Research Advisory Council, 14497, 47548
Occupational Safety and Health Statistics State Research Advisory Committee, 14497, 47548

Land Management Bureau

RULES

Coal management:
Royalty rates, 2653
Forest management:
Forest products; sales—
Contract awards, etc., 19884
Resale of timber from uncompleted contracts, 17754
Sales conduct, 22916
Timber sale contracts; default risk reduction, 3953
Geothermal resources leasing:
Geothermal operators; new lease extension opportunities, 26442
Minerals management:
Mining claims; location; cross references, 17754
Oil, gas, and geothermal resources leasing, 12350
Correction, 18604
Onshore oil and gas operations; Federal and Indian oil and gas leases—
Order No. 6; hydrogen sulfide, 48958
Public land orders:
Alaska, 17755, 18335, 27822, 29360, 30796, 32420, 32914, 32915, 38549, 40996, 42958, 45805, 51906
Arizona, 5012, 32419, 37879, 38550, 41855, 42960, 45805, 46887
California, 1210, 7898, 12352, 19629, 26206, 38549, 48844, 49522, 49523, 50181
Colorado, 862, 5012, 6392, 19070, 27822, 29293, 32915, 41189, 42959, 47165, 51905
Idaho, 37878, 38549
Montana, 14284, 49897
Nevada, 695, 863, 3740, 39152, 49522
Oregon, 5011, 42959, 43343, 46668
South Dakota, 14283, 20766, 21674
Utah, 19629, 52171
Washington, 4838, 8288, 11373, 14422, 42959, 43343
Wyoming, 14284, 27467, 37878, 39353, 42960, 48844, 49897
Range management:
Wild free-roaming horse and burro management—
Private maintenance of more than four wild horses or burros; supporting information and certification, 39151

PROPOSED RULES

Forest management:
Forest products; sales—
Contract modification; timber sale contract extensions, 27477
Land resource management:
Permits, leases, and trespass; land use authorizations, processing and monitoring; use, occupancy, development, unauthorized use, and cost reimbursement, 48810
Minerals management:
Onshore oil and gas operations; Federal and Indian oil and gas leases—
Order No. 7; produced water disposal, 1837
Range management:
Wild free-roaming horse and burro management—
Private maintenance of more than four wild horses or burros; supporting information and certification, 3989

NOTICES

Agency information collection activities under OMB review, 1877, 1878, 4243, 10695, 19110, 22958, 24161, 25178, 25895, 26023, 29908, 29909, 31446, 32480, 37373, 48174, 49347, 50783
Airport leases:
Arizona, 32972
Alaska Native claims selection:
Arctic Slope Regional Corp., 26513
Bethel Native Corp., 24162, 29426
Chugach Alaska Corp., 49709
Doyon, Ltd., 4720, 10695, 17828, 24161, 48914, 49947
Eyak Corp., 13999
Huna Totem Corp., 12747
Kootznoowoo, Inc., 9023, 12059
Kuskokwim Corp., 5512
MTNT, Ltd., 30523
Oceanside Corp., 18187
Ouzinkie Native Corp., 27904
Sealaska Corp., 6485, 27695, 29909, 31110, 33559
Tozitna Ltd., 17310
Yak-Tat Kwaan, Inc., 48914
American River National Recreation Area, CA; draft feasibility study availability, 22847
Block management program participation:
Montana, 43042
Chaco Culture Archeological Protection Sites, AZ, CO, and NM; logo, 19669
Classification of public lands:
Arizona, 66, 14363, 26514, 27510
California, 31447, 37777, 51965
Idaho, 6485, 38755, 40260
Nevada, 25895, 30984, 34967, 38756, 48174, 49347, 49948
Utah, 50615
Closure of public lands:
Arizona, 668, 51965
California, 495, 1878, 3685, 20860, 23595, 24162, 25896, 29428, 30757, 36908, 38866, 47926, 49709, 50615
Colorado, 31110, 35470
Idaho, 11443, 29678, 39522
Montana, 40450
Nevada, 2418, 5899, 8608, 18769, 28307, 36704, 40946, 49709, 49948, 53608
New Mexico, 2885, 19801
Oregon, 39523

Utah, 25178
Wyoming, 33384, 35731, 53586
Coal leases, exploration licenses, etc.:
Alabama, 11063, 19802
Colorado, 10695, 30524, 38409, 52101
Kentucky, 20313, 47008, 53197
New Mexico, 37775
North Dakota, 39523, 52891
Utah, 6486, 7378, 9511, 22105, 29272, 32315, 48299
Wyoming, 5899, 11063, 21948, 23986, 24162, 34352, 38165
Coal management program:
Powder River Coal Production Region decertification in Montana and Wyoming, 784
Committees; establishment, renewal, termination, etc.:
District advisory councils, 27305
Grazing Advisory Boards, 18677
National Public Lands Advisory Council, 41275
San Pedro Riparian National Conservation Area Advisory Committee, 32480
Wild Horse and Burro Advisory Board, 21119, 22410
Wildfire Disasters National Commission, 36908
Conservation and recreation areas:
California Desert Conservation Area Plan, 1733, 8608, 18033
Environmental concern; designation of critical areas:
Arizona Strip District, AZ, 11064
California Rocks and Islands Wildlife Sanctuary, CA, 5513
Ridgecrest Resource Area, CA, 41392
Timber Mountain Caldera National Natural Landmark, NV, 3490
Environmental statements; availability, etc.:
24-inch natural gas pipeline, AR and OK, 27307
Arizona Strip District, AZ, 6691
Army National Training Center, CA, 35731
Barstow Resource Area, CA, 39744
Battle Mountain and Elko Districts, NV, 25378
Beaver River Resource Area, UT, 30038
Blackleaf Production Unit, MT, 14000, 23139
Broadwell Dry Lake, CA; specified hazardous waste facility, 46584
Buffalo Resource Area, WY; carbon dioxide gas (CO2) use and transportation, 30281
Bull Mountains, MT, 47139
Caliente Resource Area, CA, 31447
Caliente wilderness study area et al., NV, 5697
California Desert Conservation Area—
Barstow-to-Las Vegas motorcycle race, 23811
Common raven management, 22106
Castle Mountain Project, CA, 1110
Cedar Mountain wilderness study area, UT, 922
Centennial Mountains Instant Study Area, ID and MT, 22106
Clark County Regional Flood Control District, NV, 42657
Desert Tortoise planning area, NV, 30985
Diamond Mountain Resource Area, UT, 10325
Eastern Oregon wilderness study areas, 4720
El Mirage cooperative management area, CA, 9778, 34620
Electronic combat test capability facilities, UT, 369
Fence Lake Area, NM, 19361, 39216
Glenwood Springs Resource Area et al., CO, 19669
Grand Resource Area, UT, 1622
Grant County, NM, 3664
Grass Creek and Cody Resource Areas, WY, 46254
Great Divide Resource Area, WY, 40015
Henry Mountain Resource Area, UT, 66
Iceberg Point and Point Colville, Lopez Island, WA, 22847
Lander Resource Area, WY, 17828
Lee Acres Landfill, NM, 2559
Low-level radioactive waste disposal site—
Near Needles, CA, 34352
San Bernardino, CA, 27511
Malheur Resource Area, OR, 30757
Molycorp Guadalupe Mountain Tailings Disposal Facility, NM, 66, 28306, 32703
Nebraska resource management plan, 43042
Pocatello Resource Area, ID, 18770
Powder River Regional Coal Team, MT, 28833
Rio Puerco and Socorro Resource Areas, NM, 53198
Rock Creek and Muddy Creek Reservoir, CO, 5519
Rock Springs District wilderness study areas, WY, 51505
Safford District Resource Area, AZ, 495
San Diego County, CA, 4023
San Juan County, UT, 28461
Santa Rosa Mountains National Scenic Area, CA, 6321
Sid's Mountain wilderness study area, UT, 178
Sleeping Giant wilderness study area et al., MT, 4486
South Fork Eel Wild and Scenic River, CA, 37773
Southwest Intertie 500kv electrical transmission line project, ID, et al., 22848
Steep Creek wilderness study area, UT, 35470, 36751
Tennessee-Tombigbee Waterway Project, MS, 23484
Thousand Springs Power Plant project, NV, 922, 9023
Tonopan Resource Area, NV, 4911
Uncompahgre Basin Resource Area, CO, 22410
Uncompahgre Basin Resource Area et al., CO, 51506
USPCI Clive Incineration Facility, Pony Express Reserve Area, UT, 38586
Utah vegetative treatment, 18770
Utah wilderness study areas, 53362
Vegetation treatment program; thirteen contiguous western States, 5083
Washoe County, NV, 30038
Waste Isolation Pilot Plant, NM, 38586, 47926, 50418
Western Colorado; 22-inch diameter natural gas pipeline, 8608
Whiskey Mountain and Dubois Badlands wilderness study areas, WY, 7605
White River Resource Area, CO, et al., 48915
White River Resource Area, CO; nahcolite solution mine/sodium bicarbonate production plant, 29428
Yuma District Resource Area, AZ, 24163
Jurisdictional transfers:
Nevada, 3431, 11066, 28791, 49660
Oregon, 21445
Texas, 40721
Washington, 21445
Land and resource management planning schedules, 14482
Land use plans:
Wyoming, 7379
Management framework plans, etc.:
Colorado, 20535
Idaho, 31904, 35190, 36911, 52892
New Mexico, 36909
Oregon, 4486
Utah, 1623, 4024, 17310, 19362, 29678, 33177
Meetings:
Albuquerque District Advisory Council, 6691, 43042
Albuquerque District Grazing Advisory Board, 10696, 32480
Arizona Strip District Advisory Council, 8197, 41891
Arizona Strip District Grazing Advisory Board, 1733
Bakersfield District Advisory Council, 46255
Battle Mountain District Advisory Council, 33775
Battle Mountain District Grazing Advisory Board, 41275
Boise District Advisory Council, 12292, 18677, 39326, 49710
Boise District Grazing Advisory Board, 2886, 38756
Burley District Advisory Council, 17677, 30524, 47140
Burley District Grazing Advisory Board, 29679
Burns District Advisory Council, 11442, 32481
Butte District Advisory Council, 13852, 37773
Butte District Advisory Council et al., 39524
Butte District Grazing Advisory Board, 21948, 37773
California Desert District Advisory Council, 7040, 27307, 42782
California Desert District Grazing Advisory Board, 21445
Canon City District Advisory Council, 4244, 38866
Canon City District Grazing Advisory Board, 5513, 33776
Carson City District Advisory Council, 15291, 43043
Carson City District Grazing Advisory Board, 42501
Casper District Advisory Council, 19998
Casper District Grazing Advisory Board, 7379, 10006
Cedar City District Grazing Advisory Board, 6841, 35471
Cedar City District Multiple Use Advisory Council, 33775
Coeur d'Alene District Advisory Council, 32480
Coos Bay District Advisory Council, 25896
Craig District Advisory Council, 923, 4912, 15022, 38165, 42501
Craig District Grazing Advisory Board, 1733, 35470, 38756
Dickinson District Advisory Council, 28688
Elko District Advisory Council, 34968
Elko District Grazing Advisory Board, 13999, 31649
Ely District Advisory Council, 38867
Ely District Grazing Advisory Board, 38867
Eugene District Advisory Council, 20213, 33560

Federal-State Coal Advisory Board, 46585
Grand Junction District Advisory Council, 33385
Grand Junction District Grazing Advisory Board, 2886, 33560
Helicopters and motorized vehicles use for gathering wild horses and burros, 26514, 40947, 49347
Idaho Falls District Advisory Council, 17505, 24328, 33775
Idaho Falls District Grazing Advisory Board, 1111
Kingman Resource Area Grazing Advisory Board, 3489, 39524
Lakeview District Grazing Advisory Board, 6691, 10696, 36909
Lakeview District Multiple Use Advisory Council, 17677, 23304
Las Cruces District Advisory Council, 1287, 26789
Las Cruces District Grazing Advisory Board, 5513, 31447
Las Vegas District Advisory Council, 3491, 20861, 41772, 47927
Las Vegas District Grazing Advisory Board, 43224
Lewistown District Grazing Advisory Board, 21445, 47927
Lewistown District Multiple Use Advisory Board, 22107
Medford District Advisory Council, 18771, 22411, 27511
Miles City District Advisory Council, 12059, 33385
Miles City District Grazing Advisory Board, 9369, 33385
Moab District Grazing Advisory Board, 12564
Montrose District Advisory Council, 18677
Montrose District Grazing Advisory Board, 10007, 39745
National Public Lands Advisory Council, 6486, 25379, 40721
Northern Alaska Advisory Council, 5300, 20660, 39070, 42074, 45663
Phoenix District Advisory Council, 7379, 33177, 46255
Phoenix/Lower Gila Resource Areas Grazing Advisory Board, 39524
Powder River Regional Coal Team, 5513
Prineville District Advisory Council, 13852, 30524
Prineville District Grazing Advisory Board, 6841, 47927
Rawlins District Advisory Council, 18678, 36910
Rawlins District Grazing Advisory Board, 21445, 46256
Richfield District Advisory Council, 2419, 34088
Richfield District Grazing Advisory Board, 27904
Rock Springs District Advisory Council, 9779, 24163, 42911
Rock Springs District Grazing Advisory Board, 33560
Roseburg District Advisory Council, 1623, 11444, 40721
Roswell District Grazing Advisory Board, 27904
Roswell District Multiple Use Advisory Council, 23484
Safford District Advisory Council, 2560, 17311, 29426, 40722
Safford District Grazing Advisory Board, 7606, 17311, 46256
Safford District Grazing Advisory Board et al., 17311
Salem District Advisory Council, 10511, 31242
Salmon District Advisory Council, 10118
Salmon District Grazing Advisory Board, 10118, 34968, 49949
Salt Lake District Grazing Advisory Board, 2560, 31448
San Juan River Regional Coal Team, 27695
San Pedro Riparian National Conservation Area Advisory Committee, 5514, 40722
Shoshone District Advisory Council, 2155, 34621, 35961, 48175
Shoshone District Grazing Advisory Board, 4486, 35190
Stripper well production; suspension policy, 21660
Susanville District Advisory Council, 6487, 42276
Susanville District Grazing Advisory Board, 8609, 25379, 41772
Ukiah District Advisory Council, 2157, 18771, 48175
Upper Missouri National Wild and Scenic River corridor; withdrawal, 14481
Vale District Grazing Advisory Board, 7382, 43415
Vale District Multiple Use Advisory Council, 11064
Vernal District Advisory Council, 14867
Vernal District Grazing Advisory Board, 6321, 35471
Wild Horse and Burro Advisory Board, 46585
Winnemucca District Advisory Council, 9369, 28307, 33178
Winnemucca District Grazing Advisory Board, 7951, 31110
Worland District Grazing Advisory Board, 4720
Yuma District Advisory Council, 13852, 26514
Memorandums of agreement:
Questar Pipeline Co.; right-of-way to build north-south pipeline in northeastern Utah, 19670
Minerals management:
Federal coal and other solid mineral leases; royalty rate reduction guidelines, 6841, 12059, 18401, 20535
Motor vehicle use restrictions:
Arizona, 43224
California, 23596, 32481
Idaho, 12747
Motor vehicles; off-road vehicle designations:
Colorado, 3489
Idaho, 36910, 46875
Montana, 178, 17311, 35471
New Mexico, 35471, 47927, 53587
Utah, 46586
Wyoming, 11443, 35367
Oil and gas leases:
Alaska, 2157, 3109, 4912, 11706, 28106, 38409, 43043, 48915, 49431
California, 2560, 29107, 41773
Colorado, 1111, 4244, 10696, 23139, 41276
Mississippi, 30985, 49710
Montana, 1111, 46105, 47808
Nevada, 11064
New Mexico, 6692, 6845, 10118, 23811, 30282, 41773, 50059
Oklahoma, 14001
South Dakota, 3491
Texas, 23811, 50616
Utah, 42074, 53199
Virginia, 23139, 35190
Wyoming, 2264, 3110, 6487, 8609, 14867, 18678, 19363, 22848, 22849, 35368, 37774, 42911
Opening of public lands:
Alaska, 33178
Arizona, 12748, 32972, 37373
California, 7381, 22411, 22412, 22849, 22850, 23812, 30758, 47929, 53588
Colorado, 51351
Idaho, 2886, 4721, 4722, 5300, 5301, 6052, 6053, 6690, 10696, 47009, 47928, 51352, 51966
Montana, 8197, 14140, 40947, 46105, 46106, 47141, 50280
Nevada, 18968, 20861, 21796, 29272, 33776, 34968, 47140, 47401, 49948, 53608
New Mexico, 14867, 29107
North Dakota, 2886
Oregon, 12426, 13671, 13672, 17860, 35472
South Dakota, 8609
Washington, 12427, 22849, 47809
Wyoming, 14378, 35472, 46256
Organization, functions, and authority delegations:
Montana; Resource Area Managers et al., 37774
Oregon State Office relocation and public room temporary closure, 18771
Realty actions; sales, leases, etc.:
Alaska, 19802, 30524, 33178, 41276, 49144
Arizona, 67, 669, 2560, 2707, 3278, 8610, 9512, 10697, 10866, 11706, 12748, 13852, 14482, 18702, 19803, 20314, 20660, 21119, 21261, 21262, 22959, 27512, 28307, 30281, 30525, 31027, 32155, 32704, 33407, 34622, 35473, 36910, 37776, 42276, 43043, 47009, 47010, 47141, 50059, 52102
California, 3491, 3776, 4722, 6691, 7380, 7381, 8610, 10007, 12059–12063, 12747, 12748, 13196, 13999, 14868, 17678, 18678, 18702, 19111, 22411, 22412, 22849, 22850, 23812, 24328, 26266, 26515, 27512, 28106, 28462, 29427, 29428, 30526, 30527, 30758, 30985, 33178, 33561, 35473, 35732, 35983, 36910, 41773, 42658, 43044, 47010, 47928, 47929, 48915, 48916, 50418, 51352, 51353, 51506, 51507, 52223, 52328, 53198, 53588
Colorado, 67, 68, 498, 5514, 6321, 10697, 10698, 11706, 17828, 19671, 20660, 23304, 24937, 47930, 49431
Idaho, 68, 498, 2157, 3492, 6322, 6692, 7382, 10698, 12063, 12565, 14868, 18679, 28308, 30039, 30283, 30527, 31448, 32704, 34622, 36911, 38757, 39524, 40260, 46131, 47010, 47808, 47930, 48916, 48917, 49710, 50280, 50931, 51966, 51967
Kansas, 4024
Mississippi, 33561
Montana, 1641, 10007, 12064, 14140, 14917, 34622, 40722, 40947, 46105, 46106, 47142, 50280
Nevada, 498, 2158, 3110, 4936, 5083, 5515, 10007, 10008, 10699, 11444, 12292, 13197, 14155, 17829, 18680, 19110, 19804, 21796, 22851, 22861, 23305, 25380, 25392, 25896, 27760, 28308, 29272, 30986–30988, 31448–31450, 33179, 33180, 33776, 34623, 35368, 37774, 37978, 37979, 38757, 39745–

39747, 43044, 46257, 46285, 46586, 47401, 52892, 53588
New Mexico, 3493, 7040, 7381, 10119, 12064, 14378, 14867, 21948, 24668, 25381, 25726, 29679, 34353, 36912, 37575, 43224, 47930, 51507
North Dakota, 2886, 31649, 36912
Oklahoma, 7382
Oregon, 1111, 7040, 10009, 12426, 13671, 13672, 14038, 17860, 19671, 22107, 22851, 24164, 26516, 26789, 27513, 27514, 34007, 34623, 35733, 39216, 39525, 47809, 47931, 51354, 53363, 53589
South Dakota, 8609
Utah, 69, 3110, 3111, 4025, 10325, 12293, 13853, 14001, 14002, 18187, 23306, 24329, 28309, 28463, 29429, 29430, 30282, 31905, 32481, 33561, 37373, 37979, 37980, 42074, 46106, 52223
Washington, 2155, 2156, 12427, 34623, 40947, 47401, 47809
Wisconsin, 6692, 20535, 22862, 25381, 53363
Wyoming, 6487, 6488, 9779, 10010, 14378, 15022, 24164, 28689, 28951, 29428, 35368, 37403, 40722, 41309, 51508
Recreation management restrictions, etc.:
Battle Mountain District, NV; camping stay limits, 22409, 31905
Butte District, MT, 11442
Colorado; camping stay limits, 13672
Deschutes National Wild and Scenic River Area, OR, 22852
East Mojave National Scenic Area, CA; firearms use, 46256
Fort Meade Recreation Area, MT, 25727
Las Vegas District, NV, 31650
Merced River and Folsom Area, CA, 32482
North Platte River, WY, 178
Prineville District, OR; camping stay limits, 13853
Wyoming; camping stay limits, 26516
Recreation use permit system:
New Mexico BLM recreation fee policy, 12564, 19670
Resource management plans, etc.:
Bennett Hills Resource Area, ID, 38757
Big Dry Resource Area, MT, 18680
Bishop Resource Area, CA, 10119, 42783
Caliente Resource Area, CA, 18403
Cedar Resource Area et al., UT, 13999
Dillon Resource Area, MT; noxious weed seed free certification, 39525
Dixie Resource Area, UT, 50616
Dunn County, ND, 29427
Egan Resource Area, NV, 33776
Elko Resource Area, NV, 52102
Green River Resource Area, WY, 43044
Havre Resource Area, MT, 47010
Henry Mountain Resource Area, UT, 53199
Hollister Resource Area, CA, 2419
House Range Resource Area, UT, 53200
Kansas, 40242
Kemmerer Resource Area, WY, 10699
Kingman Resource Area, AZ, 49949
Mercer County, ND, 3665
Nellis Air Force Range, NV, 3490
Newcastle Resource Area, NE, 5515
Newcastle Resource Area, WY, 33562
Oklahoma Resources Area, OK, 49950
Phoenix Resource Area, AZ, 3491
Pony Express Resource Area, UT, 2154, 28309, 34088, 37776
Price River Resource Area, UT, 29430, 33407
Roswell Resource Area, NM, 499
Safford District Resource Area, AZ, 14002
San Luis Resource Area, CO, 47931
Stateline Resource Area, NV, 11445, 19110
Three Rivers Planning Area, OR, 4913
White River Resource Area, CO, 6054, 25381
Santa Rosa Mountains Scenic Area, CA; special designation, 12564
Survey plat filings:
Alabama, 33385
Arizona, 1112, 30528, 42502
Arkansas, 3776, 9779
California, 2158, 3777, 12293, 12294, 21262, 49432
Colorado, 2264, 2561, 9024, 12064, 14003, 17678, 20536, 22861, 23485, 26516, 28689, 34623, 37774, 41774, 43045
Florida, 18403, 18404, 33563
Idaho, 2155, 4723, 5697, 6845, 11444, 14000, 14868, 19111, 20661, 23485, 26023, 30040, 31451, 34353, 35733, 37775, 38758, 47011, 47142, 47810, 47932, 50419, 51354, 53364
Maine, 3493, 3777
Minnesota, 33386
Missouri, 2887
Montana, 12294, 19111, 32482, 40450
Nevada, 2158, 11065, 14000, 18680
New Mexico, 1287, 14869, 23306, 35474, 46107, 52223
Oregon, 4913, 5515, 10700, 14869, 20536, 22859, 27515, 33777, 35733, 41775, 46107
Utah, 23139
Washington, 5515, 10700, 14869, 20536, 22859, 27515, 33777, 35733, 46107
Wisconsin, 2561, 3112
Wyoming, 3493, 28689, 37775, 43225
Timber, unprocessed; export restrictions, 38758
Wilderness study areas; characteristics, inventories, etc.:
California, 3494
Colorado, 4487
Mineral survey reports—
Arizona, 70
Colorado, 28107
Montana, 24938, 41775
New Mexico, 35369
Oregon, 1623, 47142, 47932
Utah, 7041
New Mexico, 10010
Withdrawal and reservation of lands:
Alaska, 21119, 23485, 31451, 33563, 53364
Arizona, 22859, 25728, 35474, 36328–36330, 40723, 52224
California, 27904, 40948, 53364
Colorado, 34089, 35983, 38759, 46257
Idaho, 3494, 5516, 10700, 10866, 18227, 20537, 20538, 22860, 25392, 26516, 29273, 29938, 45863, 46258, 46285, 47011, 47143, 47933–47939, 48918, 50419, 50931, 51509, 53365
Montana, 2887, 4025, 19672, 24165, 27545, 31242, 31451, 33563, 33777, 34396, 41606, 43439, 47143
Nevada, 3490, 5900, 35370
New Mexico, 499, 20661, 27515, 51510
Oregon, 10701, 10702, 11706, 13854, 14155, 14869, 39525, 47940, 49711, 50059, 51354
South Dakota, 14141, 18702
Utah, 9370, 30040, 36330
Washington, 1112, 9779, 9780, 10704, 13673, 13854, 14155, 14870, 17311, 18188, 23507, 40724, 47940, 47941, 50059, 51354, 53200
Wyoming, 12428, 14156, 18055, 33964, 35983, 41776, 43439

Law Enforcement National Advisory Commission

See National Advisory Commission on Law Enforcement

Legal Services Corporation

RULES
Legal assistance eligibility; income levels, 12352
NOTICES
Grant and cooperative agreement awards:
Law school civil clinical program, 7956
New York City University et al., 25915
Single Parents United 'N Kids (SPUNK), 22966
SUPPORT, 22966
Meetings; Sunshine Act, 1910, 2199, 2731, 3791, 6874, 10140, 15319, 19829, 20021, 20389, 21673, 22885, 23505, 23538, 24686, 29936, 31688, 38002, 47427, 47830, 50080, 50447

Libraries and Information Science, National Commission

See National Commission on Libraries and Information Science

Library of Congress

See also Copyright Office, Library of Congress
RULES
National Film Preservation Act:
Labeling and use of seal for films selected for inclusion in National Film Registry; guidelines, 32567
National Film Registry; film selection guidelines, 32566
List additions, 52844
NOTICES
Meetings:
American Folklife Center Board of Trustees, 2270, 38761
National Film Preservation Board, 5089, 26273, 41905

Lower Mississippi Delta Development Commission

NOTICES
Meetings, 1116, 6561, 12576, 17842

Management and Budget Office

See also Federal Procurement Policy Office
RULES
Administrative procedures:
National security information; classification, downgrading, declassification, and safeguarding, 28745
PROPOSED RULES
Regulatory agenda, 16966, 45286
NOTICES
Audits of institutions of higher education and other nonprofit organizations (Circular A-133), 10019
Balanced Budget and Emergency Deficit Control Reaffirmation Act (Gramm-Rudman-Hollings):
Final sequestration report to President and Congress, 41928

Notice of transmittal, 47450
Initial sequestration report to President and Congress, 35032
Budget rescissions and deferrals, 3860, 5386, 17364, 18276, 27974, 28584, 41436
Cumulative reports, 1956, 5818, 10212, 14214, 20758, 24520, 28994, 33391, 38284, 47972, 51674
Circulars, etc.:
A-76, 6570
A-133, 10019
Current information technology resource requirements; documents availability, 7801
Designated Federal entities and Federal entities; list, 34101
Drug-free workplace requirements; contracts or grants, 21679
Federal information inventory and locator systems; research study, 12972
Hospital, medical care, and treatment furnished by United States, costs; rates recovery from tortiously liable third persons, 949, 40963
Lobbying restrictions; government guidance, 24540
Metropolitan Statistical Areas; definition standards for 1990s, 12154, 13357, 18055, 19688
Procurement:
Commercial activities, performance (Circular A-76), 6570
State and local governments, single audits; compliance supplement, 43059

Marine Mammal Commission

NOTICES
Marine Mammal Protection Act:
Marine mammals; taking incidental to commercial fishing operations after October 1, 1993; guidelines availability, 3289, 6562
Meetings; Sunshine Act, 3144, 51200

Maritime Administration

RULES
Agency official seal; CFR Part removed, 38550
Capital Construction Fund program participants; Tax Reform Act requirements, etc., 34924
Merchant marine training:
United States Merchant Marine Academy (USMMA); medical waivers, 46951
Practice and procedure:
Merchant Marine Act; hearings procedures, 12353
Subsidized vessels and operators:
Condition surveys and maintenance and repair subsidy payment; requirements and procedures, 34916
War risk insurance:
Eligibility of vessels registered in Marshall Islands, 5458
Foreign-flag vessel types; application procedures and fees, 52992
PROPOSED RULES
Documented vessels and other maritime interests; regulated transactions, 14040
War risk insurance:
Foreign-flag vessel types; application procedures and fees, 23103
Correction, 24275
NOTICES
Capital construction fund, nonqualified withdrawals; interest rates, 40505
Grants and cooperative agreements; availability, etc.:
Merchant mariners memorials; assistance to nonprofit organizations, 50267, 53228
Marine hull insurance; American market capacity identification, 2915
Mortgagees and trustees; applicants approved, disapproved, etc.:
Bank of California, N.A., 51522
Bank of New York, 34393
Bank One, Columbus, National Association, 49365
Baton Rouge Bank & Trust Co., 31685
Boatmen's Trust Co., 31685
First National Bank & Trust Co. of Evanstan, 35240
First Tennessee Bank, N.A., 35240
Key Bank of Eastern New York N.A., 48950
Maryland National Bank, 31686
Northern Trust Co., 35241
Norwest Bank Minneapolis, N.A., 35241
State Street Bank & Trust Co. of Connecticut, 46126
Trust Services of America, Inc., 3679
U.S. Bank of Washington, National Association, 34976
Trade routes, essential; determinations, 20556, 21826
War risk insurance:
Ship value determinations, 24681, 50919
Applications, hearings, determinations, etc.:
American Maritime Transport, Inc., 42144
American Maritime Transport, Inc., et al., 42532
American President Lines, Ltd., 12103, 28860, 32343, 41149, 42673, 45899, 50075
Aquarius Marine Co. et al., 10750, 25920
Brookville Shipping, Inc., 9818, 13883
Brookville Shipping, Inc., et al., 25920
Chestnut Shipping Co. et al., 10569, 23629
Equity Carriers I, Inc., et al., 4302, 27327
Lykes Bros. Steamship Co., Inc., 10569, 28340, 47024, 48206, 52353
Mormac Marine Group, Inc., 34001
Waterman Steamship Corp., 1528

Martin Luther King, Jr. Federal Holiday Commission

NOTICES
Meetings, 9229, 24168, 35477

Merit Systems Protection Board

RULES
Freedom of Information Act; implementation, 39911
Organization, functions, and authority delegations:
Board organization, 21171
Practice and procedure:
Atlanta Regional Office; address change, 29557
General revision; correction, 548
Whistleblower Protection Act; implementation, 28591
Correcton, 548
Privacy Act; implementation, 39911
PROPOSED RULES
Regulatory agenda, 16930, 45250
NOTICES
Meetings:
Federal Workforce Quality Assessment Advisory Committee, 12073, 45876
Meetings; Sunshine Act, 18435, 21301, 26811, 28343, 30078
Privacy Act:
Systems of records, 17842
Questions and answers; publication availability; call for riders:
Appeals, 34357
Whistleblower appeals, 34357
Research agenda for 1991 FY, 22418

Mexico and United States, International Boundary and Water Commission

See International Boundary and Water Commission, United States and Mexico

Migrant Education, National Commission

See National Commission on Migrant Education

Mine Safety and Health Administration

RULES
Coal mine safety and health:
Underground coal mining—
Roof, face, and rib support, 4502
Roof, face, and rib support; anthracite mines exemption, 20137
Metal and nonmetal mine safety and health:
Berms or guardrails, 37216
Mining products; testing, evaluation, and approval fees; correction, 3946
Pattern of violations, mines with; identification criteria and procedures, 31128
Practice rules; safety standards modification petitions; relief applications evaluation procedure, 53430
PROPOSED RULES
Coal mine safety and health:
Electric cables, signaling cables, and cable splicing kits, 40124
Correction, 43260
Noise standards, 6011
Underground coal mining—
Air quality, chemical substances, and respiratory protection standards, 2535, 5118, 19748, 42586
Belt conveyor entry ventilation, 9732, 11394, 18736
Diesel-powered machines; exposure monitoring and safety requirements, 53164
Electrical safety standards, 5858, 28062
Explosives and blasting, 2204, 18737, 25339
Refuse piles and waste impoundment dams; inspection, 24526, 39300, 48806
Explosives; permissibility and suitability tests:
Electric detonators; approval requirements, 2212
Federal Mine Safety and Health Act of 1977:
Civil penalties; criteria and procedures for proposed assessment, 53482
Hazard communication, 46400, 53314
Metal and nonmetal mine safety and health:
Air quality, chemical substances, and respiratory protection standards, 2535, 19748, 36838, 42586
Correction, 5118
Hearings, 37333
Electric cables, signaling cables, and cable splicing kits, 40124

Correction, 43260
Electrical safety standards, 4624, 22036
Methane; explosive materials and blasting units, 12204
Noise standards, 6011

NOTICES
Acceptance transfers:
Dupont series noise dosimeters, 42081
Hand-arm vibration; occupational exposure; criteria document availability, 25385
Mining products; testing, evaluation, and approval fees, 51990, 53100
Petitions for mandatory safety standard modifications; summary of affirmative decisions, 23815, 41611, 47428
Safety standard petitions:
Aberry Coal, Inc., 23817
AMAX Coal Co., 21805, 35380
Arch of—
Kentucky, Inc., 21805
West Virginia, Inc., 15037
Wyoming, Inc., 20346
Ash Grove Cement West, Inc., 34780
B&B Coal Co., 2426
Bee Coal Co., 39752
Beech Nut Mining, Inc., 49350
BethEnergy Mines, Inc., 9376, 33785, 49443
Betty B. Coal Co., Inc., 3672
Big Bottom Coal Co., 33786
Billy Coal Co., 1294
Black Gem Coal Co., Inc., 52331
Black Nuggett Mining, Inc., 2714
Blue Diamond Coal Co., 33786
Bodie Mining, Inc., 1295, 8618
Bridger Coal Co., 39752
Buchanan Ingersoll Professional Corp., 35381
Bull Run Mining Co., Inc., 53595
Bunker Hill Mining Co. (U.S.) Inc., 30538
C&H Mining Co., 52331
C&L Coal Co., Inc., 38595
Chevron Chemical Co., 35195
Clinchfield Coal Co., 8618, 21805, 42518
Coggins/Continental Granite, Inc., 42518, 42519
Cominco Metals, 21806
Consolidation Coal Co., 9377, 20347, 20670, 30996, 34094, 42519, 46264, 47404, 49720, 49721, 52331–52333, 52896–52899
Cordero Mining Co., 47405
Cutter Coal Co., 2426
Cyprus Emerald Resources Corp., 11273
Cyprus Empire Coal Corp., 49443
Cyprus Empire Corp., 4032, 38596
Cyprus Minerals Co., 49184
Cyprus Shoshone Coal Corp., 32505
Darmac Associates Corp., 1116
Davidson Mining, Inc., 36336
De'Lyn Ltd., Inc., 2426
Deerpath Corp., 49721
Dominion Coal Corp., 4033, 26794, 47953, 50249
Dynamic Recovery, Inc., 52333
Eastern Associated Coal Corp., 4736, 4737, 41396
Energy Fuels Nuclear, Inc., 53209
Enlow Fork Mining Co., 13336, 13337, 14020, 15037, 15038, 28109, 35195
Fantasia Mining Co., 47405
Fountain Blue Coal Co., 1295
Four G Coal Co., 31461
Freeman United Coal Mining Co., 31461
Giant Cement Co., 15038
Gold Bond Building Products, 21806
Golden Oak Mining Co., 34780
Grace Coal Corp., 29684
Green Power Inc., 8618
Hanna Coal Contractors, 10014, 34094
Harney Rock & Paving Co., 42785
Hecla Mining Co., 2427
Helvetia Coal Co., 4033
Homestake Mining Co., 24947, 39752
Island Creek Coal Co., 5087, 6072, 10525, 21806, 30996
Jackson Branch Coal Co., 49184
Jedco Minerals, Inc., 20347
Jeff Coal Co., 51359
Jim Walter Resources, Inc., 20347, 20671, 21124
J.M. Huber Corp., 52334
K&M Coal Co., Inc., 6848
Kannan Mining Co., Inc., 26795
Kenellis Energies, Inc., 41278
Kennecott Utah Copper Corp., 41278, 42785
Kerr-McGee Coal Corp., 26795, 28110, 35195
Kosmos Cement Co., 42519
Leeco, Inc., 4034, 6848, 9377
Lonesome Pine Mining Co., Inc., 51971
Lucky Break Coal Co., 3673
Manville Sales Corp., 2714
Mason & Dixon Coal Co., 47405, 47953
Mayo Resources, Inc., 20348
Mettiki Coal Corp., 11273, 11274, 11453, 26795
Minton Hickory Coal Co., Inc., 42520
Mountain Run Enterprises, 5905
OK & WV Coal Co., 52334
Old Ben Coal Co., 8619
Peabody Coal Co., 11070, 21125, 29119, 39753, 42520, 43229, 45875
Pigeon Branch Coal Co., Inc., 34780
Pinckneyville Mining Co., 33186, 39753
Pittsburg & Midway Coal Mining Co., 35196
Pontiki Coal Corp., 29119, 29684, 30047
Poor Boy Coal Co., 19808
Pyro Mining Co., 21125, 21957, 42786
Pyrra Mining Co., 4918
Quarto Mining Co., 5705
Rawl Sales & Processing Co., 41904, 46264, 51359
Rhonda Coal Co., Inc., 2268, 2269
Rickett Branch Mining, 29685
Riverside Cement Co., 39753
Rough Hill Coal Co., 29120
R.S. Coal Co., 11453
Saginaw Mining Co., 49184
San Juan Concrete Co., 52334, 53595
Serendipity Mining, Inc., 6848, 48305
Shamrock Coal Co., Inc., 8619, 30538, 30539, 30996, 31664, 32709, 41278
Shingara Coal Co., 4738
Southern Light Coal Co., 15038
Southern Ohio Coal Co., 5906
Steel Hollow Mining, Inc., 31461
Stoney Fork Coal Co., Inc., 32505
Stump Coal Co., Inc., 4738
Sunshine Mining Co., 4918, 37583
Superior Coal Co., 11274
Tanoma Mining Co., Inc., 26796, 28111
Tara K Coal, Inc., 41279
Toney's Branch Coal Co., 45875
Topper Coal Co., Inc., 2269
Tunnelton Mining Co., 5705
Turris Coal Co., 5088
Twentymile Coal Co., 28110, 29685
United States Gypsum Co., 2714
U.S. Steel Mining Co., Inc., 1295, 30047, 33787
Valley Coal Co., 49443
VP-5 Mining Co., 10525
Wampler Brothers Coal Co., Inc., 33187
Webster County Coal Corp., 13337
West Elk Coal Co., Inc., 21125, 38872
West End Coal Co., 49721
Western Fuels-Utah, Inc., 13338
Westmoreland Coal Co., 20348
Wingra Stone Co., 7609
Wolf-Creek Collieries Co., 34095, 41905, 42520
Wyoming Fuel Co., 33787

Mine Safety and Health Federal Review Commission

See Federal Mine Safety and Health Review Commission

Minerals Management Service

RULES
Outer Continental Shelf; minerals and rights-of-way management:
Technical amendments, 32907
Outer Continental Shelf; oil, gas, and sulphur operations:
Incorporation by reference; amendments, 51414
Revision; amendments, 47751
Safety and pollution-prevention equipment; quality assurance program, 37709
Incorporation by reference update, 10614
Royalty management:
Coal product valuation, 35427
Gas product valuation
Training seminars, 7317, 51413
Oil and gas royalties, rentals, bonuses, and other monies; late payments and underpayments, interest rate, 37227
Oil product valuation
Training seminars, 7317, 51413
Outer Continental Shelf oil and gas leases; net profit share payment determination; accounting procedures, 1209

PROPOSED RULES
Outer Continental Shelf; minerals and rights-of-way management:
Surety bond coverage increase, 2388
Correction, 3603
Outer Continental Shelf; oil, gas, and sulphur operations:
Apparent violations; reports and investigations, 33539
Civil penalty assessment, 49301
Drilling operations; hydrogen sulfide; personnel exposure limits, 33326
Drilling; well-completion and well-workover operations; blowout preventer systems tests, etc., 18639
Incorporation by reference; amendments, 31405
Revision; amendments, 8485
Shutdown valves placement on pipelines, 29860, 34031
Royalty management:
Coal product valuation, 5024
Correction, 6646
Meeting, 8964, 10787, 13157
Decisions and orders pending administrative appeal, effectiveness; acceptable surety types, etc., 6401, 12386
Failure to submit payment of proper amount with report or bill or to provide adequate information; assessment against payors, 10630
Geothermal resources; valuation, etc., 18911

Correction, 20679
Indian leases; recoupment of overpayments, 3232
Official correspondence; serving, 158
Outer Continental Shelf net profit share oil and gas leases; records maintenance time period extension, 23248
State and Indian cooperative agreements; Federal funding limitation removal, 32448

NOTICES
Agency information collection activities under OMB review, 500, 2264, 2265, 2420, 3280, 6488, 8198, 9512, 18681, 32484–32498, 32973, 33180, 34626, 41896–41901, 45663, 46588, 48918–48928, 49580, 51967
Committees; establishment, renewal, termination, etc.:
Outer Continental Shelf Advisory Board, 42277
Pacific Regional Technical Working Group Committee, 26267
Environmental statements; availability, etc.:
Alaska OCS—
Minerals exploration proposals, 43046
Oil and gas exploration activities, 31243
Atlantic OCS—
Mineral exploration proposal, 46733
Beaufort Sea OCS—
Lease sale, 9513, 40948
Central, Western, and Eastern Gulf of Mexico OCS—
Lease sales, 8198, 10847, 38412
Chuckchi Sea OCS—
Lease sale, 29680
Exclusive Economic Zone adjacent to Hawaii and Johnston Island; lease sale, 42502
Gulf of Mexico OCS—
Lease sales; call for information and nominations, 18292
Minerals exploration proposals, 19363, 46733
Oil and gas operations, 29274
Navarin Basin OCS—
Lease sales, 21263
Norton Sound—
Lease sale, 24330
Outer Continental Shelf oil and gas leasing program—
Mid-1987 to mid-1992, 34353
Pacific OCS—
Minerals research cruise and study, 30529, 40243
Meetings:
Outer Continental Shelf Advisory Board, 2562, 4913, 17312, 23813, 34626, 40243, 42277, 42784
Outer Continental Shelf Advisory Board Scientific Committee, 3777, 21120, 27516, 51968
Pacific Northwest Outer Continental Shelf Task Force, 3665, 27515
Pacific Outer Continental Shelf Region information transfer meeting; offshore oil and gas in today's society, 11065
Offshore minerals and royalty management electronic data interchange projects, 38166
Organization, functions, and authority delegations:
Royalty management activities—
Texas, 18033
Outer Continental Shelf; oil, gas, and sulphur operations:
OCS oil and gas information program; documents and maps availability, 17313
Outer Continental Shelf operations:
Alaska—
Lease sale, 48699
Centeral Gulf of Mexico OCS—
Lease sale, 42075
Central Gulf of Mexico—
Lease sale, 4794
Leasing systems, 4808
Gulf of Mexico—
Lease sales; call for information and nominations, 18292
North American Datum (NAD) reference; National Geodetic Survey conversion software use to transform NAD 27 offshore coordinate values to NAD 83; and lease boundaries notification, 3494
North American Datum of 1983; implementation plan, 48929
Norton Sound—
Lease sale, 24330
Official protraction diagrams; availability, 17505
Oil and gas lease sales; restricted joint bidders list, 13197, 41276
Western Gulf of Mexico—
Lease sale, 9372, 29322
Leasing systems, 29333
Royalty management:
Freedom of Information Act requests; official address, 2420
Mine information form, solid minerals operations report, and solid minerals facility report (Form MMS-4050, MMS-4059, and MMS-4060), 28309
Sales report and royalty remittance (Form MMS-2014), 3495
Solid minerals, sales and royalty remittance reports and payor information form (Forms MMS-4014 and MMS-4030), 28310
Well-control training; personnel training and qualifications; agency-approved schools, 40725

Mines Bureau

RULES
Mining and mineral resources research institute program; Part redesignated from Surface Mining Reclamation and Enforcement Office; correction, 35300

NOTICES
Environmental statements; availability, etc.:
In Situ Copper Mining Research Project, AZ, 25897
Grants and cooperative agreements; availability, etc.:
Soledad Canyon demonstration project, CA; developing reliable source of titanium ore from ilmenite, 1287
Meetings:
Mining and Mineral Resources Research Advisory Committee, 14003, 31243, 47012

Minority Business Development Agency

NOTICES
Business development center program applications:
Alabama, 46975, 50350
Arizona, 29077
Arkansas, 15257, 18012
California, 19095, 39037, 39038, 49556, 49557, 50743, 51941
Connecticut, 18368
Georgia, 8164, 32677
Indiana, 30261
Kansas, 49672
Kentucky, 32678
Louisiana, 27861
Michigan, 49673
Missouri, 35705, 49672
New Jersey, 19641, 28929
New York, 463, 43023
North Carolina, 49671, 50351
South Carolina, 4650, 4651, 7360, 9824
Texas, 27862–27865, 38829
Utah, 49099
Virginia, 18368
Meetings:
Minority Enterprise Development Advisory Council, 23259, 35447

Mississippi River Commission

NOTICES
Meetings; Sunshine Act, 13354, 13355, 33406

National Advisory Commission on Law Enforcement

NOTICES
Hearings, 4740
Meetings, 1627

National Aeronautics and Space Administration

RULES
Acquisition regulations:
Miscellaneous amendments, 12174, 27088, 47477
Correction, 38808, 39156, 53153
Quality and productivity improvement plans, 9446
Conflict of interests; correction, 9250
Drug-free workplace requirements; contracts or grants, 21681
Federal Acquisition Regulation (FAR):
Anti-lobbying, 3190, 13277
Correction, 4936
Consultants; conflict of interest provisions, 42684
Correction, 45808
Drug-Free Workplace Act; implementation, 21706
Correction, 24092, 30465
Miscellaneous amendments, 30, 3878, 25522, 52782
Procurement integrity, 36782, 45808, 49852
Correction, 50279, 52130
Special government employees, 34864
Technical amendments and correction, 38516, 39970, 40392
Information or testimony served on agency employees; demand procedures, 28370
Inventions and contributions:
Scientific and technical contribution awards, 613
Lobbying restrictions, 6736
NASA seal and other devices, and Congressional Space Medal of Honor; restricted use of plaque, 1404
Nondiscrimination on basis of handicap in federally-assisted programs and activities, 52136
Organization, functions, and authority delegations, 37222
Patents and property rights:
Licensing of NASA inventions, 51276

Space transportation system:
Space shuttle mission operations—
Mission critical space systems personnel reliability program, 53288
Spinning solid upper stages procurement; CFR Part removed, 30689
Tracking and data relay satellite system; use and reimbursement policy; service rates, 20592

PROPOSED RULES
Federal Acquisition Regulation (FAR):
Acquisition planning—
Definition of contractor revised as used in relation to investigations and suspension and debarment proceedings, 18296
Streamlined source selection procedures; multiple-award schedules, 30671
Agency protests; submission and disposition, 990
Blind and other severely handicapped workshops; capability surveys guidance, 41434
Buy America Act; solicitation provision and contract clause, 39856
Contracting; foreign selling costs allowable, 1554
Contractors—
Bankruptcy procedural guidance, 3794
Debarment, suspension, and ineligibility, 50152
Per diem travel costs, 24068
Purchasing systems reviews, 42810
Qualifications; bids/offers, effect of debarment/suspension, 22284
Cost or pricing data; exemptions, 36774
Debarment, suspension, and ineligibility, 416
Defective pricing, 50534
Dollar thresholds, 32586
Evaluation factors, 46930
Foreign acquisition; certification challenge to Buy America Act-Trade Agreements Act-balance of payments program certificate, 26342
Government credit cards, 26342
Government property transfer, 26344
Indefinite quantity and requirements contracts; streamlining use of options, 2356
Labor surplus area concerns; utilization, 38790
Offers in English language/U.S. currency; submission, 24208
Prescription for delivery clauses, 30670
Production progress reports; dollar threshold increase, 3798
Quality and contractor responsibility, 30670
Regulatory agenda, 17030, 45352
Right of first refusal of employment, 38234
Safety and occupational health provisions, 3174
Services-fixed-price inspection, 52158
Special tooling and special test equipment, general purpose components; acquisition fee or profit, 32587
Technical data rights, 41788, 42952
Thresholds, 2358, 5344, 7870, 38788
Thresholds and clauses, 26343
Unit prices and fuels contracts integrity, 26600
Value engineering costs; allowability, 416
Regulatory agenda, 16932, 45252
Space transportation system:
Space shuttle launch service and expendable launch vehicle; cross-waiver of liability, 13912

NOTICES
Advisory committees; report on closed meetings; availability, 46740
Agency information collection activities under OMB review, 4740, 24168, 24169, 27912, 28326, 28965, 29282, 32507, 34970, 35477, 35478, 38761, 39074, 47015, 47816
Committees; establishment, renewal, termination, etc.:
Future of U.S. Space Program Advisory Committee, 32709
Wage Committee, 20876
Environmental statements; availability, etc.:
Space shuttle advanced solid rocket motor program, 10527, 35381
Space station freedom program, 8622
Ulysses Mission, 6326, 26518
Federal Acquisition Regulation (FAR):
Agency information collection activities under OMB review, 57, 895, 1606, 3450, 3995, 5253, 5878, 5879, 6304, 7019, 7020, 13590–13592, 14338, 23982, 24610, 25356, 26247, 248, 27545, 28433, 30021, 30263, 32456, 38125, 47374, 52207
1990 looseleaf edition, 19296
Information processing standards, Federal:
Waiver requests—
Goddard Space Flight Center, MD, 9518
Headquarters Operations, Associate Administrator, et al., 27729
Lewis Research Center, 789
Inventions, Government-owned; availability for licensing, 38419, 38420
Meetings:
Advisory Council, 2908, 6099, 18038, 20551, 26273, 35478, 46266, 46267
Advisory Council Exploration Task Force, 47159
Aeronautics Advisory Committee, 11274, 11454, 17510, 24672, 28111, 28701, 29120, 30048, 32980, 52911, 53209
Aerospace Medicine Advisory Committee, 3673, 22867, 46741
Aerospace Safety Advisory Panel, 2173, 5705
Commercial Programs Advisory Committee, 21807
Future of U.S. Space Program Advisory Committee, 35479, 37984, 42285, 47016, 49723
Space Science and Applications Advisory Committee, 671, 672, 789, 1117, 10015, 10330, 12431, 20551, 20876, 22868, 30048, 31665, 41905–41907, 42661, 43422, 45694, 48709, 48940, 49723, 51172, 51514
Space Station Advisory Committee, 2428, 30539, 42918
Space Systems and Technology Advisory Committee, 4741, 14020, 14497, 22868, 33787, 47406, 53210
Wage Committee, 17320
Patent licenses, exclusive:
Allco Chemical Corp., 32507
Apex Photo Products, Corp., 32508
Sundstrand Corp., 42661
Valvtron Industries, Inc., 32508
Privacy Act:
Systems of records, 32508
Senior Executive Service:
Performance Review Board; membership, 30763

National Agricultural Statistics Service

NOTICES
Survey program changes for 1990 FY, 20174

National Archives and Records Administration

See also Federal Register Office

RULES
Drug-free workplace requirements; contracts or grants, 21681
Exhibits:
Privately-owned material; temporary exhibition in National Archives Building, 25307
NARA facilities:
Public photographing and filming, exterior and interior; conditions, 29576
Correction, 33903
National Historical Publications and Records Commission:
Grant program procedures, 21541
Records management:
Creation and maintenance of records; adequate and proper documentation, 27422
Correction, 28136, 31982
Electronic records, 19216
Correction, 23730
Federal records disposition, 27426
Correction, 28136, 31982
Micrographics, 27434

PROPOSED RULES
Exhibits:
Privately-owned material; temporary exhibition in National Archives Building, 13553
Correction, 17281
NARA facilities:
Research room procedures, 47078
Records management:
Creation and maintenance of records; adequate and proper documentation, 740
Correction, 1912
Records transfers to Federal records centers; procedures, 46828
Regulatory agenda, 16942, 45262

NOTICES
Agency information collection activities under OMB review, 22112, 24169, 31665
Agency records schedules; availability, 373, 1888, 7069, 7958, 10527, 12299, 14367, 18039, 27912, 27913, 28326, 32710, 35969, 37984, 46265, 51779
Committees; establishment, renewal, termination, etc.:
Preservation Advisory Committee, 4496
Presidential Libraries Advisory Committee, 10331
Meetings:
Preservation Advisory Committee, 7959
Presidential Libraries Advisory Committee, 43230

National Capital Planning Commission

NOTICES
James T. Lewis Enterprises, Ltd.; memorandum of understanding, 14498, 21674
Project plans submission requirements, 42285

National Commission for Employment Policy

NOTICES
Hearings, 35203
Meetings, 2271, 14498, 29435, 35381, 49185

National Commission on Acquired Immune Deficiency Syndrome

NOTICES

Meetings, 2717, 4254, 5520, 11709, 13200, 17320, 24333, 26036, 28327, 28701, 32510, 42918, 49185, 50899, 53210

National Commission on Children

NOTICES

Hearings, 4496, 9786, 25916, 30763, 42292, 47563, 49953

Meetings, 20552, 20672

National Commission on Libraries and Information Science

NOTICES

Agency information collection activities under OMB review, 26274, 46877

Meetings:

Information Policy Committee, 12751

Native Americans Library and Information Services Committee, 40956

White House Conference on Library and Information Services Advisory Committee, 183, 4034, 5520, 10721, 30049, 39328, 40454, 49185, 53370

Meetings; Sunshine Act, 8286, 21145, 34395, 40754, 48207

Public information principles; adoption, 50899

National Commission on Migrant Education

NOTICES

Meetings, 1628, 15039, 29918, 37779, 48189

National Communications System

NOTICES

Federal telecommunications standards:

HF radio systems employing Automatic Link Establishment (ALE) waveforms; link protection and data security concept development and verification testing for FED-STD-1049, 23316

Telecommunications—

Glossary of terms, 17510

Interoperability requirements for trunked land mobile radio systems operating with analog and 25 kHz channel digital radios, 10331

Telecommunication systems; time and frequency information, 31910

Meetings:

National Security Telecommunications Advisory Committee, 7070, 17510, 37985, 46877

National Council on Disability

NOTICES

Meetings; Sunshine Act, 1639, 19700, 29706, 38632, 47026, 51987

National Credit Union Administration

RULES

Credit unions:

Financial Institutions Reform, Recovery, and Enforcement Act; implementation—

Compliance investigations, 5587, 31038

Insurance requirements—

Change of officials or senior executives staff, prior notice requirements; newly chartered or troubled credit unions, reporting requirements, 43084

State-chartered credit unions; uninsured membership shares; prohibition, 43087

Loan interest rates, 1795

Low-income status designation, 1792

Organization and operations—

Change of officials or senior executives staff, prior notice requirements; newly chartered or troubled credit unions, reporting requirements, 43084

Employee retirement benefits, 30198

Pension plans; trustees and custodians, 30210

Practice and procedure rules—

Senior executive officers, committee members, or directors; notice of change, 43089

Real estate appraisals and requirements for insurance, 30199

Records preservation program, 30211

Share insurance and appendix; technical amendments, 47455

Share insurance and one percent capitalization deposit; administrative fees, 1798

Share insurance payment and appeals, 5584

Real estate appraisals; uniform standards, 53610

PROPOSED RULES

Credit unions:

Corporate credit unions; amendments, 11608

Insurance requirements—

Change of officials or senior executives staff, prior notice requirements; newly chartered or troubled credit unions, reporting requirements, 12852

Insurance requirements and eligible obligations; accounts insured by National Credit Union Share Insurance Fund, 49059

Operating fee scale restructuring, 29857

Correction, 32264

Organization and operations—

Change of officials or senior executives staff, prior notice requirements; newly chartered or troubled credit unions, reporting requirements, 12852

Loan participation authority; and eligible obligations; purchase, sale, and pledge, 1827

Practice and procedure rules—

Senior executive officers, committee members, or directors; notice of change, 12855

Real estate appraisals and requirements for insurance, 5614

Share, share draft, and share certificate accounts; dividends clarification, 21618

State-chartered credit unions; uninsured membership shares; prohibition, 18613

Regulatory agenda, 17152, 45470

NOTICES

Agency information collection activities under OMB review, 3122, 14499, 19680, 30997

Credit unions:

Freedom of Information Act; automated data processing files, release to Commerce Department, 52109

Meetings; Sunshine Act, 547, 3684, 4935, 6336, 9823, 11108, 12109, 12442, 14552, 19700, 21673, 21824, 24341, 28715, 30366, 34116, 36930, 41413, 45719, 47164, 50929, 53607

National Critical Materials Council

NOTICES

Meetings:

Superconductivity National Commission, 1888, 9518, 19116, 28701

National Drug Control Policy Office

NOTICES

Meetings:

President's Drug Advisory Council, 19120, 23821, 41623, 46745, 47819

National Education Goals Panel

NOTICES

Meetings, 40743, 51515

National Foundation on the Arts and the Humanities

RULES

Lobbying restrictions, 6736

Museum Services Institute:

Drug-free workplace requirements; contracts or grants, 21681

Museum assistance programs, 10460

Nondiscrimination on basis of handicap in federally-assisted programs and activities, 51102

National Endowment for the Arts:

Drug-free workplace requirements; contracts or grants, 21681

Nondiscrimination on basis of handicap in federally-assisted programs and activities, 52136

National Endowment for the Humanities:

Drug-free workplace requirements; contracts or grants, 21681

Nondiscrimination on basis of handicap in federally-assisted programs and activities, 52136

PROPOSED RULES

Museum Services Institute:

Conservation grants to museums, 41360

Museum assistance programs, 1592

Regulatory agenda—

Museum Services Institute, 45248

National Endowment for the Arts, 16948, 45268

National Endowment for the Humanities, 16952, 45272

NOTICES

Agency information collection activities under OMB review, 1296, 1741, 2428, 4919, 7070, 7959, 8212, 8622, 9229, 13200, 14367, 18988, 19999, 21807, 23619, 27914, 29121, 30287, 31666, 33967, 34631, 36920, 37985, 39074, 39075, 39531, 39765, 39766, 40744, 41279, 41777, 47406, 50423, 53370, 53371

Committees; establishment, renewal, termination, etc.:

Education Advisory Committee, 51972

Humanities Panel Advisory Committee, 183

International Exhibitions Federal Advisory Committee, 49350

Grants and cooperative agreements; availability, etc.:

Arts education, 25386, 26798

Arts in schools basic education program, 19681, 53596

Arts teachers fellowship program, 41618
Dance program, 14882
Expansion arts; presenters project, organizational pilot monitoring, 29121
Museum services—
General operating support program, 38880
General operating support program, etc., 37986
Professional services program, 1628
Theater program, 48941
Meetings:
Ad Hoc Challenge III Review Committee, 40956
Arts and Artifacts Indemnity Panel, 12073, 42661
Arts in Education Advisory Panel, 18041, 30997, 43050, 50256, 52226
Arts National Council, 1525, 12300, 17681, 29435, 38175, 43050, 50900, 51780
Dance Advisory Panel, 2908, 9786, 18988, 28469, 30049, 32981, 43051
Design Arts Advisory Panel, 3780, 5705, 14143, 20217, 22868, 36921, 43051, 52227
Education Advisory Committee, 49350
Expansion Arts Advisory Panel, 2428, 2429, 5520, 7795, 9229, 18039, 18041, 18197, 22419
Expansion Arts/Inter-Arts Advisory Panel, 3780
Folk Arts Advisory Panel, 6562, 18197, 47954
Humanities National Council, 2174, 13678, 28701, 42661
Humanities Panel, 1628, 5089, 8623, 12751, 13201, 14883, 18197, 20552, 22418, 25185, 28965, 34970, 38421, 42521, 48709, 53371
Independent Commission, 22966, 25386
Inter-Arts Advisory Panel, 2429, 13679, 18040, 18198, 22869, 23820, 32981, 38421, 52227
International Exhibitions Federal Advisory Committee, 12752, 34095, 38175
Literature Advisory Panel, 2562, 5521, 22869, 39766, 40745, 47016
Media Arts Advisory Panel, 2563, 3781, 7795, 9229, 30049, 30997, 34632, 52227, 52911
Museum Advisory Panel, 2429, 3781, 9230, 18040, 30998, 43051, 47954
Music Advisory Panel, 2563, 4034, 5706, 10851, 12300, 12576, 13338, 14143, 17682, 23820, 26036, 32981, 33968, 34632, 41777, 47017, 50256, 52228
Opera-Musical Theater Advisory Panel, 28702, 30998, 41279, 47017, 47954
President's Committee on Arts and Humanities, 43052
Public Partnership Office Advisory Panel, 18989, 20217, 48189
Theater Advisory Panel, 4035, 7796, 9230, 18989, 18990, 43052, 47955
Visual Arts Advisory Panel, 2563, 5521, 12300, 18040, 18990, 23992, 36921, 47955
Meetings; Sunshine Act, 10573, 28134, 46617
Privacy Act:
Systems of records, 37779
Senior Executive Service:
Performance Review Board; membership, 2909, 12301, 38762

National Highway Traffic Safety Administration

RULES
Anthropomorphic test dummies:
Three-year-old child; head assembly, 30465
Consumer information:
New pneumatic tires for passenger cars; uniform tire quality grading standards, 49619
Uniform tire quality grading standards, 47765
Correction, 49478
Drunk driving prevention programs; incentive grant criteria, 1185
Dual energy and natural gas dual energy passenger automobiles minimum driving range standards, 17611
Fuel economy standards:
Light trucks, model year 1992, 12487
Correction, 13884
Passenger automobiles—
1983-1987 model years; exemptions, 12485
1986-1988 model years; Dutcher Motors, Inc., exemption, 34017
1992-1994 model years; Rolls-Royce exemption, 37325
Importation fees schedule, 40664
Motor vehicle safety standards:
Air brake systems—
Parking brake requirements, 33318
Trucks, buses, and trailers; braking requirements, 48848
Brake fluids—
Brake fluid and hydraulic system mineral oil containers; labeling, 37328
Lamps, reflective devices, and associated equipment—
CFR correction, 19630
Clearance, identification, and high-mounted stop lamps; optical combinations, 46669
Rear lamps; color and operation change, 20158
Replaceable bulb headlamp system, 13138
Sealed beam headlamps, external dimensions, etc., 4424, 21038
Stop lamps and turn signal lamps, 50182
Nonconforming vehicles—
Importation eligibility determinations, 37330
Importation fees schedule; correction, 78
Registered importers, 37329
Safety, bumper, and theft prevention standards, 11375, 17438
Occupant crash protection—
Hybrid III test dummy positioning issues, 21876
Passenger car front seat automotive occupant protection, 1586
Rear seat lap/shoulder safety belts, 30914
Safety belt systems in trucks, buses, and multipurpose passenger vehicles, 18889
Unrestrained test dummies; crash tests, 39280
Seat belt assembly anchorages, 17970, 24240
Side impact protection—
Anthropomorphic test dummy, 45757
Moving deformable barrier, 45770
Test procedures and performance requirements, 45722
Test requirements compliance; reporting requirements, 45768
Theft protection; inadvertent gear shifting and steering column lock-up, 21868
Tires, new pneumatic—
Labeling requirements, 41190
Uniform tire quality grading standards, 49619
Tires; selection and rims and new non-pneumatic, 29581
Vehicles and equipment importation, 3742
Correction, 6994
Motor vehicle theft prevention standards:
High theft lines; listing, 37326
Motor vehicle rental and leasing companies; reporting requirements, 25606
Odometer disclosure requirements, 6257
Organization, functions, and authority delegations:
Chief Counsel, 26207

PROPOSED RULES
Anthropomorphic test dummies:
Nine-month-old child; design and performance specifications; correction, 1139
Consumer information:
Uniform tire quality grading standards—
New pneumatic tires for passenger cars, 5237
Tire treadwear and traction tests; withdrawn, 13165
Dual energy and natural gas dual energy passenger automobiles; minimum driving range standards, 5633
Engineering and traffic operations:
Handicapped parking; uniform system, 10988
Fuel economy standards:
Light trucks; 1992-1994 model years, 3608
Correction, 5338
Low volume manufacturers; exemption petitions, 38822
Passenger automobiles—
1986-1988 model years, 14439
1992-1994 model years, 21626
Passenger cars and light trucks; corporate average fuel economy program; environmental impact statement, 48137
Correction, 49592
Importation fees schedule, 35694
Motor vehicle safety standards:
Air brake systems—
Brake hoses, 24278, 25774
Parking brake requirements, 4447, 13575
Trailer pneumatic brake systems; performance in event of pneumatic system failure, 4453, 13575
Automotive battery explosions, 760
Petition denied, 32928
Brake fluids, 7510
Bumper standard; bumper height, 38706
Bumpers; petition denied, 24284
Child restraint systems and seat belt assemblies; bilingual instructions; petition denied, 48262
Child restraint systems; labeling requirements; petition denied, 33541
Commercial vehicles; safe entry and exit requirements withdrawn, 38705
Door locks and door retention components; petition denied, 42742, 48261
Fuel system integrity—
Alcohol fuels, 41556
Compressed natural gas and liquefied petroleum gas, 41561, 51737
Fuel spillage limits, 40404
Hydraulic brake systems; brake failure warning indicators, 37497
Correction, 41309
Lamps, reflective devices, and associated

equipment—
Center highmounted stop lamp, 22039
Optical combination; definition, 46961
Optional combinations of lamps, 3242
Trailer pneumatic brake systems; performance in event of pneumatic system failure, 4453, 13575
Occupant crash protection—
Automatic restraints; trucks, multipurpose passenger vehicles, and buses, 747
Child restraint systems, 53012
Convertible passenger cars; petition denied, 34579
Interior impact; head protection, 29238
Rear seat lap/shoulder safety belt systems in trucks, convertible passenger cars, and multipurpose passenger vehicles, 30937
Seat belt assemblies; safety belt retractors, 42031
Seating systems and seat belt assemblies; warning light systems, 26471
Park system in automatic transmissions; petition denied, 25340
Rearview mirror systems; withdrawn, 50197
Roof crush protection; light trucks; petition denied, 446
Safety belt excluded from some static testing requirements, 1681
School bus passenger seating and crash protection; handicapped students, 7346, 21891
School bus pedestrian safety devices; stop signal arm, 3618
School bus seating and crash protection; overcrowding; petition denied, 41117
Seat belt assembly anchorages—
Seat belt anchorage; definition clarification, 45827
Seating reference point; definition, 37719
Seating systems; pedestal seats, 33141
Side impact protection—
Light trucks, buses, and multipurpose passenger vehicles, 6407
Petition denied, 50198
Tire selection and rims for passenger cars and vehicles other than passenger cars, 32929
Tires, new pneumatic, 4445
Bead unseating tire dimensions, 24280, 27330
Uniform tire quality grading standards, 5237
Transmission shift lever sequence, starter interlock, and transmission braking effect, 1226
Turn signal controls and displays, 8497
Window systems, power-operated, 12871
Motor vehicle theft prevention standards:
Insurer reporting requirements—
Insurers required to file reports, October 1990; list, 41241
National Driver Register Problem Driver Pointer System; participation procedures and conditions, 12509, 27251
Odometer disclosure requirements, 34941
Rulemaking procedures:
Reconsideration of rules; effect on judicial review, 45825
Correction, 47028
School bus safety measures, 20471

NOTICES

Auto theft and comprehensive insurance premiums, Federal regulation; public review and comment on report, 30786
Fuel economy program, automotive; annual report to Congress, 11484
Fuel economy standards; exemption petitions, etc.:
Officine Alfieri Maserati, S.p.A., 22879, 25767
Grants and cooperative agreements; availability, etc.:
National occupant protection and impaired driving prevention programs, 7622
School bus safety projects; assistance to States, 32554, 51785
School bus safety; State matching of planning and administration costs, 40975
Highway safety analysis; police traffic accident reports; critical automated data reporting elements; list, 18220, 27327
Highway safety program; breath alcohol testing devices:
Evidential devices; model specifications and conforming products list, 6865, 32343
Highway traffic safety improvement; priority plan 1990-1992; availability, 47824
Meetings:
International Harmonization of Safety Standards, 13690
Motor Vehicle Safety Research Advisory Committee, 1764, 34639, 43060
National Driver Register Advisory Committee, 15096, 38186
Rulemaking, research, and enforcement programs, 9818, 25920, 40977, 41782, 51786
Motor vehicle defect proceedings; petitions, etc.:
Center for Auto Safety, 10570
Ditlow, Clarence M., III, 21140
Faircloth, Harvey G., et al., 6865
Fujimori, Warren W.T., 47600
Institute for Injury Reduction, Public Citizen, et al., 42144
Jarvis, Brian, 17348
Rand, M. Kristen, 42301
Roupinian, Paul, 21140
Shew, Russell J., et al., 52122
Skreba, Leonard T., 30072
Stewart, Gloria Jean, 20674
Sweeney, Harry M., 20382
Toyota Motor Co., 17349
Trumbull, Roger B., 52354
Motor vehicle safety standards:
Nonconforming vehicles; importation eligibility determinations, 17518, 32988, 47418
Rear seat lap/shoulder belt retrofit kits, 35241
Motor vehicle safety standards; exemption petitions, etc.:
Automobiles Peugeot, 20382
Bridgestone (U.S.A.) Inc., 3297, 12617
Budd Co., 8632
Cadillac Plastic & Chemical Co., 11497, 28340
Cantab Motors, 11714, 21141
Consulier Industries, Inc., 5712, 12982
Cooper Tire & Rubber Co., 47823, 53228
Ferrari S.p.A., 3785
General Motors Corp., 21297, 34639, 40977, 52121
Goodyear Tire & Rubber Co., 2915
Hella, Inc., 37601
Marmon Motor Co., 7404
Mazda Motor Corp., 7404
Mazda Motor Corp. of Japan, 28341
Mazda Research & Development of North America, Inc., 26528, 49365
Officine Alfieri Maserati S.p.A., 78, 7405
Supreme Corp., Inc., 38186
Takata-Gerico Corp., 28341
Uniroyal Goodrich Tire Co., 40506
Motor vehicle theft prevention standard; exemption petitions, etc.:
American Honda Motor Co., Inc., 4746, 22004, 46126
General Motors Corp., 17854
Toyota Motor Corp., 53093
Uniroyal Goodrich Tire Co., 53094
New car assessment program:
Crash test results and analysis; deformable moving barrier, 40505
Passenger motor vehicle theft data, 7406, 18794, 41149

National Institute for Occupational Safety and Health

See Centers for Disease Control

National Institute of Corrections

NOTICES

Grants and cooperative agreements; availability, etc.:
Program plan/academy training schedule (1991 FY), 32980
Meetings:
Advisory Board, 5086, 24672, 39747

National Institute of Justice

NOTICES

Body armor users workshop, 17681
Drug program evaluations; special initiative, 7387
Grants and cooperative agreements; availability, etc.:
Boot camps for juvenile offenders; constructive intervention and early support, 28718, 32980
Discretionary programs (1990 FY), 10146
Technology assessment program information center, 31908

National Institute of Standards and Technology

RULES

Manufacturing technology transfer; regional centers establishment, 38274
Organization, functions, and authority delegations, 38314

PROPOSED RULES

Manufacturing technology transfer; regional centers establishment, 18124

NOTICES

Grants and cooperative agreements; availability, etc.:
Advanced structural ceramics, 20620
Fire research program, 29877
Manufacturing technology transfer; regional centers, 38280
Precision measurement program, 48665
Standard reference data program, 47789
Information processing standards, Federal:
COBOL, 1243, 2733
Computer output microform formats and reduction ratios, 7516, 9824
Database language SQL, 3627
Electronic data interchange (EDI), 28274, 29146
Family of input/output interface standards, 10272, 51941

Government Open Systems Interconnection Profile (GOSIP), 27666, 32451
Graphical kernel system (GKS), 10273, 12444
Interface between data terminal equipment (DTE) and data circuit-terminating equipment (DOE) for operation with packet-switched data networks, or between two DTEs by dedicated circuit, 10276
Optical waveguide fibers cladding diameter C, etc., 53173
POSIX—
Portable operating system interface for computer environments, 11424, 12778, 23959
Shell and utility application interface for computer operating system environments, 23959
Programming language C, 19768
Programming language MUMPS, 10278
Laboratory Accreditation Program, National Voluntary:
Airborne asbestos analysis, 38734
Commercial products testing program; laboratory accreditation, 51458
Directory of accredited laboratories; supplement, 32452, 50205
Meetings:
Advanced Technology Visiting Committee, 5644, 7019, 23455, 27667, 33948, 47504, 50351
Broadband Integrated Services Digital Network (B-ISDN) users and implementors workshop, 5046
Computer courseware standards, architectural proposals; discussion, 20620
Computer System Security and Privacy Advisory Board, 5045, 32452, 46093
Eighth North American ISDN Users' Forum, 5046
FORTRAN programming language standard test suit; workshop, 6676
Integrated Services Digital Network (ISDN) users and implementors workshop, 27668, 51459
International Laboratory Accreditation Conference, 33741
International standards activities, U.S. participation, 12252
Malcolm Baldrige National Quality Award's—
Board of Overseers, 49558
Panel of Judges, 6035, 23456, 28080, 33948, 49325
OSI Implementors workshop, 2256, 51459
Pressure vessel workshop, 51460
Weights and Measures National Conference, 1245, 27294
Metric system of measurement; interpretation of International System of Units for United States, 52242
National Fire Codes:
Fire safety standards, 3991, 32679
Technical committee reports, 3991, 32678
Senior Executive Service:
General and Limited Performance Review Boards; membership, 29878

National Institutes of Health

NOTICES

Committees; establishment, renewal, termination, etc.:
AIDS and Related Research Study Sections et al., 2705
American Stop Smoking Intervention Study (ASSIST) Committee, 40945
Biological and Clinical Aging Review Committee et al., 15021
Deafness and Other Communication Disorders Programs Advisory Committee, 50236
Genome Research Review Committee, 26265
Human Genome Research National Advisory Council, 17309
Scientific Counselors Board, Clinical Center, 40013
Scientific Counselors Board, National Center for Biotechnology Information, National Library of Medicine, 7372
Training Grant and Career Development Review Committee, 3272
Meetings:
Acquired Immunodeficiency Syndrome Program Advisory Committee, 18964, 41143
Advisory Committee to Director, 20855, 49577
Animal Resources Review Committee, 911
Asymptomatic primary hyperparathyroidism diagnosis and management; consensus development conference, 40241
Biomedical research funding, predictability and stability; financial management plan, 50413
Biomedical Research Support Advisory Committee, 6319
Botulinum toxin, clinical use; consensus development conference, 46247
Colon and rectum cancer patients, adjuvant therapy; consensus development conference, 13325
Early-stage breast cancer treatment; consensus development conference, 19331
Epilepsy surgery; consensus development conference, 4693
Fogarty International Center Advisory Board, 17825, 35364
General Clinical Research Centers Committee, 2881
Genome Research Review Committee, 47001
Human Genome Program Advisory Committee, 19668, 47002
Intravenous immunoglobulin; disease prevention and treatment; consensus development conference, 17673
Medical Rehabilitation Research Task Force, 19998
National Advisory Neurological Disorders and Stroke Council, 10297
National Biotechnology Policy Board, 41143
National Cancer Institute, 912, 1730, 2705, 2881, 4242, 4485, 5278, 6051, 6836, 8995, 8996, 10118, 10297, 12285, 17822, 17823, 18766, 18964, 21442, 21795, 23811, 24161, 26513, 34349, 35364, 35960, 37270, 38397, 39213, 40446, 41771, 42489, 47543, 49578, 53360, 53361
National Center for Nursing Research, 7941, 17673, 18964, 26778, 33767, 43221
National Center for Research Resources, 10117, 20641, 20644, 22102, 32477, 39069, 42488, 53361
National Commission on Sleep Disorders Research, 7941, 34620, 36326
National Eye Institute, 914, 10507, 13325, 23301, 33768, 42488, 48911
National Heart, Lung, and Blood Institute, 783, 914, 1875, 2881, 2882, 5081, 6455, 7372, 7373, 11059, 14363, 17823, 17824, 19331, 20644, 20855, 21795, 22102, 22103, 32478, 33769, 35365, 38395, 38396, 39069, 40719, 40945, 41143, 42489, 47003, 48699, 50236, 52222
National Institute of Allergy and Infectious Diseases, 911, 2882—2884, 5081, 13849, 14864, 18965, 25724, 26778, 32152, 33767, 36899, 37965, 38161, 42487, 43220, 45657, 47002, 47543
National Institute of Arthritis and Musculoskeletal and Skin Diseases, 911, 1875, 2881, 10818, 20642, 20643, 27900, 35365, 39070, 48911, 52890
National Institute of Child Health and Human Development, 912, 4485, 19998, 20642, 35366, 41771, 42489, 53361
National Institute of Dental Research, 913, 10297, 13849, 14865, 20856, 23594, 36899, 40718, 43220, 47002
National Institute of Diabetes and Digestive and Kidney Diseases, 913, 915, 11440, 14476, 17673, 20856, 22846, 25724, 33768, 37966, 38162, 40718, 42488, 48911, 51964
National Institute of Environmental Health Sciences, 913, 2882, 7941, 17824, 26779, 35366, 39070, 41771, 48699, 52891
National Institute of General Medical Sciences, 6050, 13850, 21260, 33768, 40719, 50885
National Institute of Neurological Disorders and Stroke, 8996, 13850, 24160, 33769, 36899, 50885
National Institute on Aging, 910, 7373, 12424, 13974, 17824, 18767, 20643, 33767, 35365, 43220, 46874, 51964, 53197
National Institute on Deafness and Other Communication Disorders, 4242, 15291, 17824, 18767, 20643, 26266, 26513, 28301, 32701, 34082, 34083, 35366, 38398, 38858, 52891, 53362
National Library of Medicine, 2884, 8996, 18965, 18966, 20211, 29106, 33770, 37966, 40719, 40720
Neuropathology of Alzheimer's disease and other dementias of old age; reassessment, 10117
President's Cancer Panel, 10117, 38858, 47399, 48911
Recombinant DNA Advisory Committee, 392, 6954, 18966, 26348, 34646, 37846, 37965, 47399, 47400, 53258
Research Grants Division Advisory Committee, 9980, 41143
Research Grants Division study sections, 915, 7373, 20211, 23595, 37966, 40717
Research Resources National Advisory Council, 918
Sleep disorders of older people, treatment; consensus development conference, 9774
Organization, functions, and authority delegations. See entries under Public Health Service.
Patent licenses, exclusive:
Parvovirus capsids (Molecular Vaccines, Inc.), 9980
Recombinant toxin fusion protein (Protein Design Labs, Inc.), 11440
Privacy Act:
Systems of records, 21114

Recombinant DNA molecules research:
Actions under guidelines, 7438, 37565
Proposed, 392, 2152, 6954, 26348, 37846, 53258

National Labor Relations Board

RULES
Procedural rules:
Service of papers by parties; transmissions of documents to agency's facsimile machines, 37874

NOTICES
Meetings; Sunshine Act, 31979
Privacy Act:
Systems of records, 29918
Senior Executive Service:
Performance Review Boards; membership, 2564

National Mediation Board

NOTICES
Meetings; Sunshine Act, 2280, 5715, 10345, 15319, 20389, 25201, 31296, 34395, 39082, 42678, 49590, 52129

National Oceanic and Atmospheric Administration

RULES
Antarctic Marine Living Resources Convention Act; implementation, 4178
Confidentiality of statistics, 31601
Endangered and threatened species:
Indus River dolphin, 50835
Sacramento River winter-run chinook salmon, 12191, 46515
Sea turtle conservation; shrimp trawling requirements—
Atlantic area definition, 40839
Turtle excluder devices evaluation; alternative scientific testing protocol, 41092
Turtle excluder devices; certification and approval, 41088
Steller sea lions, 12645, 17441, 49204
Endangered, threatened, and other depleted marine mammals; incidental takings; U.S. citizen, definition, 28764
Estuarine reserve research system program, 29940
Financial aid program procedures:
Salmon in Alaska; conditional fishery status discontinuance, 52848
Fishery conservation and management:
Atlantic bluefish, 18729
Atlantic Coast red drum, 47059
Atlantic Coast striped bass; exclusive economic zone, 40181
Atlantic mackerel, squid, and butterfish, 9324
Atlantic sea scallop, 433, 2201, 4613, 18604, 20274
Atlantic striped bass, 7900
CFR Part removed, 9451
Atlantic surf clam and ocean quahog, 1213, 5462, 24184, 40840
Atlantic surf clam and ocean quahog, scallop, and blue mussel, 22336, 35435
Atlantic swordfish, 35643
Bering Sea and Aleutian Islands groundfish, 31, 1036, 1434, 4839, 6396, 7337, 7716, 8142, 8145, 8954, 9887, 10246, 10779, 14094, 19266, 22919, 26208, 26450, 27643, 27823, 30004, 31392, 32094, 32421, 33715, 34933, 35437, 36652, 38331–38333, 41191, 41543, 42198, 42387, 42574, 45609, 47883, 48109, 48624, 49284
Foreign fishing—
Bering Sea and Aleutian Islands groundfish, 3229
Exclusive Economic Zone; activity codes, 291
Fee schedule, 11382
Pacific Coast groundfish, 31187
Technical amendments; correction, 1591
Gulf of Alaska groundfish, 31, 1036, 3223, 3230, 3408, 4839, 5994, 6396, 7902, 9887, 12832, 12990, 14286, 14978, 17442, 18605, 19266, 19738, 20465, 22794, 22796, 22917, 22918, 23745, 26693, 27643, 29023, 30235, 31603, 32260, 32261, 33715, 33912, 34263, 34933, 36651, 40185, 40186, 41191, 41339, 42854, 49283
Gulf of Mexico and South Atlantic coastal migratory pelagic resources, 1212, 14833, 21201, 29370, 31188, 32257, 42722, 52997
Gulf of Mexico and South Atlantic spiny lobster, 26447, 28631
Gulf of Mexico reef fish, 2078, 8143, 23086, 25310, 46955, 51722
Gulf of Mexico shrimp, 13792, 18120, 20162, 28402
High seas salmon off Alaska, 29216, 30717, 33721, 35436, 47773
Northeast multispecies, 12362
Northern anchovy, 35647
Ocean salmon off coasts of Washington, Oregon, and California, 14837, 18894, 20607, 21039, 22032, 23087, 23443, 24247, 25311, 31391, 32259, 32916, 33714, 34019, 36280, 36824, 37714, 38552, 39156, 39416, 40667, 40668, 41542
Pacific Coast groundfish, 30, 1036, 3747, 11021, 25977, 31053, 41192, 51909
Puerto Rico and Virgin Islands shallow-water reef fish, 46214, 52130
South Atlantic snapper-grouper, 18893, 28916, 32257, 32635, 40181, 40394, 46213, 47831
South Carolina and Georgia shrimp, 13153, 22795
Western Pacific bottomfish and seamount groundfish, 42966, 49050
Western Pacific pelagic fisheries, 42967, 49285
Fishery products, processed:
Fish blocks, frozen; grade standards, 41856
Fish fillets; grade standards, 23550
Marine mammals:
Commercial fishing operations—
Incidental taking; reporting and recordkeeping requirements; correction, 2201
Tuna (yellowfin) caught with purse seines in eastern tropical Pacific Ocean; incidental taking and importation, 11921, 20458, 47880, 53160
Tuna purse seine fishing; explosive devices, 11588
Incidental taking; Alaskan oil and gas exploration activities, 29207
North Pacific fur seals—
Subsistence taking, 30919
Marine sanctuaries:
Cordell Bank National Marine Sanctuary, CA, 49994
Pacific Halibut Commission, International:
Pacific halibut fisheries, 11590, 11929, 21876, 21877, 23085
Pacific Salmon Commission:
Fraser River sockeye and pink salmon fisheries, 47058
Permits:
Endangered, threatened, and other depleted marine mammals; incidental takings, 20603
Tuna, Atlantic bluefin fisheries, 6994, 10244, 10618, 34932, 43344

PROPOSED RULES
Endangered and threatened species:
Sacramento River winter-run chinook salmon, 10260
Steller sea lions, 29792, 29793, 35156, 36751
Endangered, threatened, and other depleted marine mammals; incidental takings, 1685
Financial aid program procedures:
Salmon in Alaska; conditional fishery status discontinuance, 8157, 32277
Fishery conservation and management:
Atlantic billfishes, 39493
Atlantic bluefish, 652, 2853, 4049, 4212
Atlantic Coast red drum, 29868, 33337
Atlantic mackerel, squid, and butterfish, 38363
Atlantic striped bass, 25677
Atlantic summer flounder, 48660
Atlantic surf clam and ocean quahog, 3416, 37500, 47781
Atlantic swordfish, 50199, 51799
Bering Sea and Aleutian Islands groundfish, 33340, 33737, 37907, 38347, 39352, 43063, 46082, 49311, 50727
Colombian treaty waters, vessels of U.S. fishing in, 38365
Foreign fishing—
Bering Sea snails, 21411
Fee schedule, 41570
Minimum health and safety standards; Emergency Position Indicating Radio Beacon (EPIRB) requirement, 21410
Pacific Coast groundfish, 46841
Gulf of Alaska groundfish, 33340, 33737, 37907, 38347, 39352, 43063, 47897, 50727
Gulf of Mexico and South Atlantic coastal migratory pelagic resources, 2118, 5242, 6726, 11414, 14981, 25986
Gulf of Mexico and South Atlantic coral and coral reefs, 39310, 43008
Gulf of Mexico and South Atlantic spiny lobster, 49659, 52196
Gulf of Mexico reef fish, 8158, 12393
Gulf of Mexico shrimp, 447, 5246, 7747, 42588
High seas salmon off Alaska, 23454, 28661, 28789
Northeast multispecies, 38, 1853, 5863, 12237, 24289, 24290, 28786, 50572
Northern anchovy, 19284, 28787, 30257, 50726, 52284
Pacific Coast groundfish, 28247, 34034, 38105, 39352, 52055
Puerto Rico and U.S. Virgin islands shallow-water reef fish, 25346, 28787
South Atlantic snapper-grouper, 28066, 29075, 31406, 33143, 39023, 40260, 41170
Western Pacific bottomfish and seamount groundfish, 27479
Western Pacific pelagic fisheries, 27481
Fishery products, processed:
Frozen fish portions; grade standards, 23565

Marine mammals:
Commercial fishing operations—
Atlantic bottlenose dolphins; incidental taking, 22042
Incidental taking, 3074, 10475, 30943
North Pacific fur seals—
Subsistence taking, 21630, 23778
Stranded marine mammals; disposition of tissues and procedures for transfer of materials for scientific and educational purposes, 52194
Wild populations, feeding, 35328
Hearings, 39183, 40693
Marine sanctuaries:
Monterey Bay National Marine Sanctuary, CA, 31788
Oil Pollution Act:
National resource damage assessments, 53478
Pacific Halibut Commission, International:
Pacific halibut fisheries, 1491, 6295
Seafood inspection program, 26334, 36289

NOTICES

Atlantic striped bass; 1989 survey results, 46976
Capital construction fund, nonqualified withdrawals; interest rates, 40505
Coastal zone management programs and estuarine sanctuaries:
Boundary adjustments—
New York, 20820
Rhode Island, 42234
Consistency appeals—
Amoco Production Co., 33948
Anton, Shickrey, 48, 11427
Brown, Larry R., 7768
Chenault, George, 3992
Chestnut, A. Elwood, 27295
Chevron U.S.A. Inc., 49558
Cone, W. Harry, Jr., 3993
Cumberland Farms, Inc., 7767
Dusenbury, James, 3993
Galgano, Michael, 49325
Harris, Robert E., 50754
Heniford, Davis, 49326
Hobonny Plantation, 14848
International Paper Realty Corp., 37729
Mann, Marvin, 30261
Mobil Exploration & Producing U.S. Inc., 45629
Pappas, Claire, 23781
Puerto Rico Houseboat Owners, 37729
Rascati, Rita, 3993
Riggings Homeowners Association, 48
Shapiro, Jeffery, 2256
Smith, Kinston, 33741
South Essex Sewerage District, MA, 5250
Swampscott, MA, 3993
State programs—
Evaluation findings availability, 10644, 22384, 35922, 52070
Intent to evaluate performance, 10644, 22384, 35923, 41170, 52069
Oregon, 53032
Committees; establishment, renewal, termination, etc.:
Sea Grant Review Panel, 51460
Conservation plans; availability:
Northern fur seals, 12253
Critical marine resource and environmental issues; strategic research plan, 7518
Endangered and threatened species:
Listing and recovery priority guidelines, 24296, 27933
Marine species; five-year status review, 164
Northern right whale; critical habitat designation, 28670, 31207
Recovery planning guidelines, 6676
Recovery plans—
Humpback whale, 29646
Loggerhead and green sea turtles, 36301
Northern right whale, 3994
Sea turtles decline; causes and prevention; National Academy of Sciences report availability, 23259
Snake River spring, summer, and fall chinook salmon, and Lower Columbia River coho salmon, 37342
Sockeye salmon—
Snake River, ID, 22942
Status review, 13181
Steller sea lions—
Rookeries; buffer zone, 30020
Status review, 6301
Environmental statements; availability, etc.:
Alaska groundfish, crab, and halibut fisheries, 34724, 38004, 42148
Ashepoo-Combahee-Edisto (A.C.E.) Basin National Estuarine Research Reserve, SC, 31871
Chesapeake Bay National Estuarine Research Reserve, VA, 1603, 25151
Low-cost land acquisition and construction projects, 1075
Marine mammals; taking incidental to commercial fishing operations; proposal development, 19642, 22056, 29646
National Marine Sanctuary designations—
Monterey Bay, CA, 31798, 35447
North Inlet-Winyah Bay National Estuarine Research Reserve, SC, 49100
Fish and wildlife items; availability for loan, 17794
Fishery conservation and management:
Alaska high seas salmon, 50574
Atlantic swordfish, 47372, 51943
Bering Sea and Aleutian Islands king and Tanner crabs, 49673
Foreign fishing—
Exclusive Economic Zone (EEZ); "donut hole" fish transshipment; permits, 38376
Groundfish, crab, and halibut fisheries of Bering Sea, Aleutian Islands, and Gulf and State of Alaska; limited access, 36302, 37729
Gulf of Mexico stone crab, 50050
Ocean salmon off coasts of Washington, Oregon, and California, 7522
Pacific Coast groundfish, 35163, 50574
South Atlantic snapper-grouper, 39039
Summer flounder, 23265
Western Pacific bottomfish and Seamount groundfish, 47102
Western Pacific crustacean, 46236, 46854, 49404
Western Pacific precious corals, 46236, 49404, 49973
Western Pacific pelagic fisheries, 30491, 50755
Fishery management councils; hearings:
Atlantic—
Swordfish, 53319
Caribbean—
Queen conch, 5876
Gulf of Mexico—
Octocorals, 20509, 23960
Red snapper, 31208, 32943
Reef fish, 50051
Shrimp, 41122
Stone crab and spiny lobster, 41121
Mid-Atlantic—
Atlantic mackerel, squid, and butterfish, 40702
Summer flounder, 40702
Summer flounder, etc., 41740
New England—
Atlantic sea scallop, 49, 49404
Northeast multispecies, 36681
Pacific—
Salmon, 41370
South Atlantic—
Atlantic swordfish, 26733
Octocorals, 20509, 23960
Red drum, 9479, 11987
Snapper-grouper, 15258
Fishery product inspection and certification; fees and charges, 6036
Grants and cooperative agreements; availability, etc.:
Dean John A. Knauss Marine Policy Fellowship, 24828
Fishing industry research and development projects—
Marine Fisheries Initiative funds; Gulf of Mexico fishery resources use, 9480
Saltonstall-Kennedy funds, 21421
National estuarine reserve research system, 23456
Horizontal geodetic datums (North American Datum of 1927 and of 1983); mathematical transformations; standard method adoption, 32681
Los Angeles/Long Beach Harbors, Palos Verdes Shelf, and ocean dump sites; damage assessment plan; draft availability, 9347
Marine mammals:
Atlantic bottlenose dolphins; approaching, harassing, and feeding, permit applications; policy statement, 35336
Commercial fishing operations; tuna (yellowfin) caught with purse seines in eastern tropical Pacific Ocean; incidental taking and importation determinations—
Ecuador, 38125
Mexico, 42236, 48666
Mexico, Venezuela, and Vanuatu, 37730
Panama, 39040, 48887
Incidental taking; authorization letters, etc.—
Halliburton Geophysical Services Inc., 1703
Western Geophysical, 6413
Taking incidental to commercial fishing operations—
Atlantic bottlenose dolphins, 22054
Fisheries associated with exemption procedures; list, 29078, 33742
International observer program, 31420, 42235
Marine recreational fisheries action plan, 165
Meetings:
Caribbean Fishery Management Council, 3246, 9485, 10794, 19097, 25152, 28277, 38125, 48153
Chesapeake Bay National Estuarine Research Reserve, MD, 27295
Emergency striped bass research study, 13926, 37928
Gulf of Mexico Fishery Management Council, 3246, 5490, 8165, 11634, 11635, 13926, 19642, 22055, 25686, 34954,

35447, 41740, 42807, 43260, 45630, 47102, 49558, 53032
International Whaling Commission, 5250
Marine Fisheries Advisory Committee, 4890, 19770, 46093
Marine mammals permit program review, 49
Mid-Atlantic Fishery Management Council, 3761, 9156, 10279, 10794, 18742, 24603, 29399, 30492, 35336, 41740, 49559, 53320
National Fish and Seafood Promotional Council, 4217, 20621, 33347, 50352
New England Fishery Management Council, 49, 8512, 17652, 24136, 31422, 38830, 48887, 53320
North Carolina National Estuarine Research Reserve; final management plan, 48154
North Pacific Fishery Management Council, 3761, 6413, 6815, 8165, 9156, 11635, 13304, 14101, 17293, 20179, 24603, 30492, 30493, 36845, 38125, 43155, 46543, 47505, 49559, 53320
Pacific Fishery Management Council, 1075, 3246, 3247, 4651, 5428, 5490, 6413, 8165, 11240, 15258, 17293, 18742, 23267, 25686, 31208, 34308, 36846, 41122, 45630, 46855
Sea Grant Review Panel, 17693, 43156
South Atlantic Fishery Management Council, 3247, 4651, 9348, 9349, 10795, 13926, 21214, 29400, 31209, 39683, 40421, 41122, 43156, 49559, 51943, 52867
Steller sea lion listing, 39683
Western Pacific Fishery Management Council, 7768, 12541, 18928, 23576, 23961, 35164, 38734, 39187, 39188, 45630, 47103, 48153, 48887, 49559
Organization, functions, and authority delegations:
Caribbean Fishery Management Council, 50756
Gulf of Mexico Fishery Management Council, 46856
New England Fishery Management Council, 51944
North Pacific Fishery Management Council, 37504
Pacific Fishery Management Council, 32281
South Atlantic Fishery Management Council, 26477
Western Pacific Fishery Management Council, 25858
Permits:
Endangered and threatened species, 165, 3247, 5048, 13304, 14992, 14993, 18742, 19096, 23267, 23576, 25354, 25686, 25687, 26245, 26734, 33742, 35448, 35705, 39499, 52070
Experimental fishing, 11428, 25354
Foreign fishing, 22943, 24917, 27484, 53033
Marine mammals, 50–53, 891, 892, 1703–1705, 1860, 1861, 3447, 3632, 5644, 6414, 6815, 7926, 10644, 12253, 12254, 12542, 12705, 13820, 18012, 18652, 18929, 19976, 19977, 20292, 20509, 20821, 22056, 22057, 23268, 23577, 25152, 25687, 25859, 26478, 26734, 28081, 29081, 29399, 30262, 30493, 31872, 33550, 33742, 33743, 35164, 35165, 35706, 35923, 35924, 36303, 36846, 37342, 37343, 39499, 39500, 40904, 42044, 42621, 42622, 42869, 43024, 43396, 43397, 46543, 46980, 48153, 48267, 48667, 49560, 49934, 49935, 51311, 51461, 53033
Senior Executive Service:
Performance Review Boards; membership, 32944
Striped bass; interstate fisheries management plan; State noncompliance and fishing moratorium:
New Jersey, 6302
Whale watching activities; report availability, 17799
Whaling Commission, International:
Bowhead whales; strike quota, 17800

National Park Service

RULES
Archeological collections, federally-owned and administered; curation, 37616
Correction, 41639
Tax benefits; historic buildings rehabilitation, 6764

PROPOSED RULES
Archeological collections; federally-owned and administered; curation, 37670
National Natural Landmarks Program:
Nationally significant geological and ecological natural areas; identification, notification, evaluation, nomination, and designation, 43384
Special regulations:
Lafayette Park, District of Columbia; property storage prohibition, 40679
Ozark National Scenic Riverways; motorized vessels restrictions, 8487
Sequoia and Kings Canyon National Parks, CA; fishing, 45619
Voyageurs National Park, MN; snowmobile use, 43382

NOTICES
Abandoned Shipwreck Act guidelines, 50116, 51528
Alaska national preserves; same day airborne wolf hunting prohibition, 45663
Boundary establishment, descriptions, etc.:
Andersonville National Historic Site, GA, 13857
Gifford Pinchot and Snoqualmie National Forests to Mount Rainier National Park, WA, 38867
Lower St. Croix National Scenic Riverway, WI, 9024
Lyndon B. Johnson National Historical Park, TX, 24165
Sleeping Bear Dunes National Lakeshore, MI, 32156, 34118
Concession contract negotiations:
Carteret Boat Tours, Inc., 3778
Concurrent jurisdiction determinations:
California, 10511
Emergency closures:
Chaco Culture National Historical Park, NM, 10119
Environmental statements; availability, etc.:
Acadia National Park, ME, 53059
Antietam National Battlefield, MD, 7951, 15022
Appalachian National Scenic Trail, VT, 22414
Big Cypress National Preserve, FL, 22959
Big Thicket National Preserve, TX, 8200, 32705
Blue Ridge and Roanoke River Parkway, VA, 25897, 29107
Cape Cod National Seashore, MA, 23987
George Washington Memorial Parkway; Potomac Greens development, Alexandria, VA, 3495
Golden Gate National Recreation Area, CA, 20314
Haleakala National Park, HI, 27308
Huntley Meadows Park, VA, 50783
John Muir National Historic Site, CA, 45664
Jordan Ranch, Santa Monica Mountains National Recreation Area, CA, 47144
Joshua Tree National Monument, CA, 14364
Kaloko-Honokohau National Historical Park, HI, 51165
Kenai Fjords National Park, AK, 52892
Lassen Volcanic National Park, CA, 38170
Manzanita Lake Lassen Volcanic National Park, CA, 29107
Martin Van Buren National Historic Site, NY, 7606, 21949, 26517
Petrified Forest National Park, AZ, 13858
Pictured Rocks National Lakeshore, MI, 181
Presidio of San Francisco; planning guidelines, 14486
San Francisco Maritime National Historical Park, CA, 20215
Shenandoah National Park, VA, 35736
U.S. 27 relocation, Walker and Catoosa Counties, GA, 49712
Voyageurs National Park, MN, 37576
Women's Rights National Historical Park, NY, 43416
Yellowstone National Park, WY, 27308, 43416
Yosemite National Park, CA, 10511
Yukon Charley Rivers National Preserve et al., AK, 21949, 27308
Grand Canyon National Park, AZ; entrance fees increase, 38868
Grants and cooperative agreements; availability, etc.:
Urban and recreational recovery program (rehabilitation), 48700
Jurisdictional transfers:
New Mexico, 52892
Lincoln Boyhood National Memorial; insignia prescription, 2159
Management and land protection plans; availability, etc.:
El Malpais National Monument, NM, 8200
Glacier Bay National Park, AK, 22108
Grand Canyon National Park, CO, 1624
Great Egg Harbor River, NJ; national wild and scenic river study, 13858
Report availability, 25898
Martin Van Buren National Historic Site, NY, 40016
Minute Man National Historical Park, MA, 3778
Meetings:
Acadia National Park Advisory Commission, 5697, 40016
Cape Cod National Seashore Advisory Commission, 13330, 21950, 29108, 38413, 48300
Chesapeake and Ohio Canal National Historical Park Commission, 4488, 21120, 35190, 48300
Delaware and Lehigh Navigation Canal National Heritage Corridor Commission, 10120, 18771, 22862, 25898, 36705, 42075
Delaware Water Gap National Recreation Area Citizens Advisory Commission, 12295, 20314, 35191, 38190, 50237
Delta Region Preservation Commission, 5518, 12428
Farmington River Study Committee, 1879, 10326, 21950, 35191, 43416, 53059
Gates of the Arctic National Park Subsistence Resource Commission, 181, 18034, 43416

Golden Gate National Recreation Area and Point Reyes National Seashore Advisory Commission, 13858, 14487, 28690, 36705, 43417
Gulf Islands National Seashore Advisory Commission, 46588
Jimmy Carter National Park Historical Site Advisory Committee, 39327
Lake Clark National Park and Preserve Subsistence Resource Commission, 13331
Martin Luther King, Jr., National Historic Site Advisory Commission, 785, 12295, 21797, 35191
Mississippi River Coordinating Commission, 33781, 41901, 50783
National Capital Memorial Commission, 4244, 11447, 36913, 43417
National Capital Region; 1990 Christmas Pageant of Peace, 38171
National Park System Advisory Board, 9372, 11447, 34777, 39217
Santa Fe National Historic Trail Advisory Council, 42784
Upper Delaware Citizens Advisory Council, 1624, 41902
White House Preservation Committee, 17506, 39072
National Register of Historic Places:
National Historic Landmarks; proposed boundaries, 41901
Pending nominations, 70, 785, 1625, 2421, 3496, 4245, 5085, 6056, 6846, 7951, 9373, 10326, 11448, 12428, 13331, 14364, 17313, 18188, 19112, 20215, 21120, 21797, 22960, 23813, 24940, 26025, 27516, 28311, 29108, 30283, 31454, 32157, 33386, 33965, 35192, 35736, 37576, 38414, 39218, 41144, 41145, 42075, 42784, 45664, 46735, 47402, 48300, 49714, 50060, 51165, 51968, 53059
Park Police, National Capital Region; insignia prescription, 7953
Sleeping Bear Dunes National Lakeshore, MI; land lease for church parking lot, 42658
World heritage properties list:
National process, 10327
U.S. nominations, 32705, 33781

National Science Foundation

RULES
Drug-free workplace requirements; contracts or grants, 21681
Lobbying restrictions, 6736
Nondiscrimination on basis of handicap in federally-assisted programs and activities, 52136
Privacy Act; implementation, 12644
PROPOSED RULES
Antarctic animals and plants, conservation: Pollutant designations; permitting requirements, 14980
Antarctic programs, U.S.; environmental effects abroad of major Federal actions (EO 12114); implementation procedures, 28236
Freedom of Information Act; implementation, 42413
Privacy Act; implementation, 5234, 42413
Regulatory agenda, 16956, 45276
NOTICES
Agency information collection activities under OMB review, 2174, 6716, 19373, 19374, 22967, 27729, 29122, 39531, 42521, 43230, 43231, 47159, 50423
Antarctic Conservation Act of 1978; permit applications, etc., 926, 5521, 5522, 7959, 11455, 15039, 26798, 29920, 33968, 34971, 35970, 35971, 39075, 40745, 41279, 41618, 42292, 42786, 46112, 46741, 47017, 48709, 49724, 50424, 51172
Committees; establishment, renewal, termination, etc.:
Academic Research Facilities Advisory Review Panel, 4496
Advanced Scientific Computing Special Emphasis Panel et al., 34095
Alan T. Waterman Award Committee, 14143
Animal Learning and Behavior Advisory Panel et al., 11455
Antarctic Pollution Control Task Group, 34358
Applications of Advanced Technologies Advisory Panel et al., 37271
Astronomical Sciences Special Emphasis Panel, 47816
BBS Research Training Groups Advisory Panel, 10015
Behavioral and Neural Sciences Special Emphasis Panel, 47816
Biological, Behavioral, and Social Sciences Directorate Structural Review Task Force, 32510
Conservation and Restoration Biology Advisory Review Panel, 2909
Continental Dynamics Proposal Review Panel, 26274
Continental Scientific Drilling, DOE/USGS/NSF Committee, 37591
Cross-Disciplinary Activities Advisory Committee et al., 53210
Cross-Disciplinary Activities Special Emphasis Panel, 38596
Earth Sciences Special Emphasis Panel, 33565
Engineering and Technology Management Advisory Panel, 11455
Engineering Infrastructure Development Special Emphasis Panel, 50790
Equipment and Facilities for Research at Biological Field Stations and Marine Laboratories Advisory Panel, 15039
Experimental Program to Stimulate Competitive Research Advisory Panel, 47159
Instrumentation Facilities for Biological and Behavioral Sciences Advisory Panel, 7070
International Programs Review Panel, 48189
Mechanical and Structural Systems Special Emphasis Panel et al., 32711
Microelectronic Information Processing Systems Advisory Committee et al., 52911
National Science Board, 46112
Networking and Communications Research and Infrastructure Advisory Committee et al., 15296
Persons with Disabilities Task Force, 4497
Postdoctoral Fellowships in Environmental Biology Advisory Panel, 7071
Research Career Development Special Emphasis Panel et al., 40023
Science and Engineering Education Advisory Committee, 7609
Studies, Evaluation, and Dissemination Advisory Panel, 50790
Undergraduate Science, Engineering, and Mathematics Education Proposal Review Panel, 49444
Environmental statements; availability, etc.:
Arecibo 305-meter radio telescope, 35382
Pocahontas County, WV; 100-meter-class radio telescope construction, 26519
Grants and cooperative agreements; availability, etc.:
Engineering, mathematics, and sciences; undergraduate curriculum and course development, 10015
National advanced driving simulator; site selection, 30376
Presidential Young Investigator Awards, 28967
Private sector partnerships to improve science and mathematics, 5930, 49185
Science, mathematics, and engineering education; statewide systemic initiatives, 15296
Undergraduates research experiences program, 30287
Young scholars projects, 10722
Meetings:
Academic Research Facilities Modernization Program Advisory Review Panel, 8212, 34971, 38882
Advanced Scientific Computing Program Advisory Panel, 46267
Alan T. Waterman Award Committee, 6563
Animal Learning and Behavior Advisory Panel, 40023
Antarctic Pollution Control Task Group, 34358, 46113
Antarctic Tour Operators, 23620
Applications for Advanced Technologies, Science, and Engineering Education Advisory Panel, 12753, 23316, 48710
Archaeology Advisory Panel, 11709
Archaeometry Advisory Panel, 6562
Astronomical Sciences Advisory Committee, 14143, 22112, 53211
Astronomy Advisory Committee, 10016
BBS Research Training Groups Advisory Panel, 48190
Biochemistry Advisory Panel, 12753, 13862, 40745
Biological and Critical Systems Division Advisory Committee, 34096
Biological and Critical Systems Special Emphasis Panel et al., 34633
Biological, Behavioral, and Social Sciences Advisory Committee, 7609, 12431, 42522
Biological, Behavioral, and Social Sciences Task Force Looking to 21st Century, 34358, 47018, 53211
Biophysics Program Advisory Panel, 11709, 38882
Biotic Systems and Resources Special Emphasis Panel, 51359
Cell Biology Program Advisory Panel, 11709, 13862, 40745, 42522
Cellular Biochemistry Advisory Panel, 8212, 40746
Cellular Biosciences Special Emphasis Panel, 48941
Cellular Neuroscience Advisory Panel, 12753
Chemical and Thermal Systems Special Emphasis Panel et al., 34971
Chemistry Advisory Committee, 11710
College university innovative research program, 17848
Computer and Computation Research Advisory Committee, 39329
Conservation and Restoration Biology Advisory Panel, 2909
Continental Dynamic Review Panel, 37988

Continental Scientific Drilling Council, 47018
Cross-Disciplinary Activities Advisory Committee, 47160
Cross-Disciplinary Activities Special Emphasis Panel, 40023, 42918
Cross-Disciplinary Activities Special Emphasis Panel et al., 43053
Cultural Anthropology Advisory Panel, 8213
DASC Committee of Visitors, 41778
Data and Policy Analysis Advisory Committee, 53211
Decision, Risk, and Management Science Advisory Panel, 12753, 41778
Design and Manufacturing Systems Advisory Committee, 51360
Design and Manufacturing Systems Special Emphasis Panel et al., 32711
Developmental Biology Advisory Panel, 12753, 41778
Developmental Neuroscience Advisory Panel, 11710
Directorate for Education and Human Resources Advisory Committee, 47018
Directorate for Science and Engineering Education Advisory Committee, 21277
Division of Electrical and Communications Systems Advisory Committee, 13863
Division of Engineering Infrastructure Development Special Emphasis Panel, 53211
Division of Mechanical and Structural Systems Advisory Committee, 10017, 51361
Division of Microelectronic Information Processing System Advisory Committee, 53213
Earth Sciences Advisory Committee, 8213, 42522
Earth Sciences Proposal Review Panel, 2564, 6562, 34096
Earth Sciences Special Emphasis Panel, 33565, 51360, 53212
Ecology Advisory Panel, 10016, 37989
Economics Advisory Panel, 10016, 41778
Ecosystem Studies Advisory Panel, 9036, 37989
Electrical and Communications Systems Advisory Committee et al., 37271
Electrical and Communications Systems Special Emphasis Panel et al., 48941
Engineering Advisory Committee, 8213, 42522
Engineering and Technology Management Advisory Panel, 11710
Equal Opportunities in Science and Engineering Committee, 672, 1117, 21277, 40746, 53212
Ethics and Values Studies Advisory Panel, 41778
Genetics Advisory Panel, 12754, 15305
Genetics Program Advisory Panel, 40746
Geography and Regional Science Advisory Panel, 10016, 46267
Human Cognition and Perception Advisory Panel, 14499, 40746
Human Dimensions of Global Environmental Change Panel, 48190
Industrial Science and Technological Innovation Advisory Committee, 12073
Informal Science Education Advisory Panel, 5090, 21277
Information, Robotics, and Intelligent Systems Advisory Committee, 43052
Instructional Materials Development Panel, 53213
Instrumentation and Instrument Development Advisory Panel, 8214, 37987
Instrumentation and Resources Special Emphasis Panel et al., 51360
Instrumentation Facilities for Biological and Behavioral Sciences Advisory Panel, 13862
Interagency Arctic Research Policy Committee, 22112
International Programs Advisory Committee, 13863, 41779, 53212
International Programs Review Special Emphasis Panel et al., 50062
Law and Social Science Advisory Panel, 13863, 43053
Linguistic Advisory Panel, 12754
Materials Research Advisory Committee, 13863, 23317, 25752, 42522, 53213
Materials Research Special Emphasis Panel, 34358, 40746, 45901
Mathematical Sciences Advisory Committee, 10017
Mathematical Sciences Postdoctoral Research Fellowship Panel, 51361
Mechanical and Structural Systems Special Emphasis Panel et al., 53213
Molecular Biosciences Special Emphasis Panel, 48942
Neural Mechanisms of Behavior Advisory Panel, 14499
Ocean Sciences Advisory Committee, 53213
Ocean Sciences Research Advisory Panel, 12754, 31462
Ocean Sciences Research Advisory Panel et al., 41396
Persons with Disabilities Task Force, 4497, 11710, 20553, 26519, 34096
Physical Anthropology Advisory Panel, 10016
Physics Advisory Committee, 7071, 15039
Physics Special Emphasis Panel, 42523
Physiological Processes Advisory Panel, 8214, 40023
Polar Programs Advisory Committee, 7389
Polar Programs Visitors Committee, 7389
Political Science Advisory Panel, 11710, 47018
Population Biology and Physiological Ecology Advisory Panel, 10727, 37987
Postdoctoral Fellowships in Environmental Biology Advisory Panel, 9036
President's Committee on National Medal of Science, 38882
Research in Teaching and Learning Advisory Panel, 20553
Science and Technology Centers Development Advisory Committee, 7071
Science and Technology Research Centers Advisory Committee, 19681
Scientific, Technological, and International Affairs Advisory Committee, 11710, 38882, 41779
Sensory Systems Advisory Panel, 12754
Social and Economic Sciences Special Emphasis Panel et al., 34096
Social Psychology Advisory Panel, 11711, 40747
Sociology Advisory Panel, 12755, 42523
Systematic Anthropological Collections Advisory Panel, 12755
Systematic Biology Advisory Panel, 12755, 37988, 39353, 53214
Teacher Preparation and Enhancement Special Emphasis Panel et al., 37988, 48190
Visitors, Computer, and Computation Research Committee, 12755
Women, Minorities, and Handicapped in Science and Technology Task Force, 673
Meetings; Sunshine Act, 3298, 7632, 18054, 23344, 23505, 32174, 40259, 46763
Organization, functions, and authority delegations, 21807
Privacy Act:
Systems of records, 5308, 12073
Senior Executive Service:
Performance Review Board; membership, 30050, 37592

National Security Council

RULES
Organization, functions, and authority delegations:
National Communications System; wartime and non-wartime national security and emergency preparedness telecommunications services, 51056

National Technical Information Service

NOTICES
Information processing standards, Federal:
User interface component of applications portability profile, 21767
Inventions, Government-owned; availability for licensing, 12399, 20821, 29253, 29878, 34309, 41266, 42752
Patent licenses, exclusive:
Afferon Corp., 49935
Agricultural Utilization Research Institute, 11635
Airfoil America Inc., 34602
BioCarb, Inc., 48667
Cazes & Heppner Forest Services Ltd., 20292
Cetus Corp., 22057
Commonwealth Technology, Inc., 25355
Genpath Therapeutics, Inc., 38734, 38830
Gilead Sciences, Inc., 50352, 50858
Hafslund Nycomed AS, 30493
Harrison Western Environmental Services, Inc., 43024
Hoffmann-La Roche, 6037, 18149
Holton Industries, Inc., 49935
MicroGeneSys, Inc., 23781
Molecular Biosystems, Inc., 30953
Molecular Vaccines Inc., 15259
Packers Central Inc., 19097
Permar, Thomas A., 51311
Pert, Candace, et al., 21769
Phillips Machine Service, Inc., 13926
Rickly Hydrological Co., 50353
Ross Laboratories, 42870
SKC, Inc., 21769, 26245
Transportation Department, 11635
Triton BioSciences, Inc., 12400
U.S. Bioscience, 33551, 39188
Witco Corp., 23781
Wyeth-Ayerst Laboratories, 27484

National Telecommunications and Information Administration

RULES
Federal Radio Frequency Management Regulations and Procedures Manual; incorporation by reference, 9324, 45807

NOTICES
Committees; establishment, renewal, termination, etc.:
Frequency Management Advisory Council, 27866
Domestic telecommunications infrastructure; comprehensive study, 800, 10645
Grants and cooperative agreements; availability, etc.:
ComTrain program, 22385
Public telecommunications facilities program, 12446, 41418
Mass media firms, globalization; comprehensive study, 5792, 19295
Meetings:
Frequency Management Advisory Council, 11987, 22944, 27866, 35448, 36846, 42622, 46980
High frequency radio—
Federal standards development; verification tests, 26478
Government and industry open forum, 7361
Radio frequency spectrum:
Use and management; comprehensive policy review, 10481
Senior Executive Service:
Performance Review Board; membership, 35336

National Transportation Safety Board

RULES
Employee testimony, 41540
PROPOSED RULES
Employee testimony, 30941
NOTICES
Aircraft accidents; hearings, etc.:
Cove Neck, NY; Avianca Airlines crash, 19116
Meetings; Sunshine Act, 694, 796, 1767, 2480, 3144, 4304, 6336, 8286, 10573, 12776, 14376, 20389, 22139, 24025, 26055, 28343, 30366, 34116, 36386, 38439, 40259, 42147, 45719, 47830, 49375, 50929, 53099
Railroad accidents; hearings, etc.:
King of Prussia, PA; derailment of SEPTA commuter train, 17510
Senior Executive Service:
Performance Review Boards; membership, 50257

National Women's Business Council

NOTICES
Meetings, 27328, 36336
Meetings; Sunshine Act, 48953

Navajo and Hopi Indian Relocation Commission

RULES
New lands grazing regulations, 37868

Navy Department

RULES
Claims:
Admiralty claims; compromise and settlement; procedural rules update, etc., 12173
Freedom of Information Act; implementation:
Initial denial; administrative appeal time limit, 12638
National Environmental Policy Act; implementation, 33898
Correction, 39960
Navigation, COLREGS compliance exemptions:
Large Harbor Tug YTB-806, 152
USS Arleigh Burke, 38687
USS Champion et al., 27817
USS Chosin, 14416
USS Cowpens et al., 27818
USS Gettysburg, 35314
USS Guardian, 6391
USS Miami, Asheville, and Jefferson City, 14415
USS Richmond K. Turner, 1418
USS Scout, 48596
USS Tortuga et al., 29199
Personnel:
Navy members, employees, and family members outside United States; court orders compliance, 47876
Privacy Act; implementation, 35140
PROPOSED RULES
Acquisition regulations:
Shipbuilding contracts; price adjustments, 26708, 33541, 43150, 49648
Correction, 3608
Privacy Act; implementation, 53167
NOTICES
Court-martial convictions and sentences; list, 7769
Electronic funds transfer pilot program; universities and non-profit organizations participation, 21918
Environmental statements; availability, etc.:
Base realignments and closures—
Naval Air Facility El Centro, CA, 18371
Naval Air Station Chase Field, TX, 18655, 35708
Naval Air Station Moffett Field et al., CA, 13938
Naval Air Station South Weymouth, MA, 14102, 37505
Naval Complex Philadelphia, PA, 35709
Naval Complex San Francisco, CA, 35710
Naval Ordnance Station Louisville, KY, 18371, 35934, 38129
Naval Shipyard Long Beach, CA, 18371
Naval Shipyard Philadelphia et al., PA, 14102
Naval Station Brooklyn, NY, 32457
Naval Station Puget Sound, WA, 42045
Electromagnetic pulse radiation environment simulator for ships (EMPRESS II)—
Gulf of Mexico, 14103, 18929
Naval Air Station Alameda et al., CA, 27486, 41575
Naval Base Pearl Harbor, Oahu, HI, 14104, 17295, 39317
Naval Station Ingleside, TX, et al., 28277
Naval Submarine Base Bangor, WA, 33750
Naval Weapons Station, Charleston, SC, et al.; homeporting of fast combat support ships, 33750
Naval Weapons Station, Concord, CA, 28279, 30745
Naval Weapons Station Earle, Colts Neck, NJ; trestle replacement, 27487
Navy Broadway Complex Project, San Diego, CA, 14105
Optical interferometer, Monterey County, CA, 47906
Puget Sound Area, Everett, WA, 25864
Relocatable-over-the-horizon-radar system; Amchitka Island, AK, 37346
Thames River, CT; dredging, 7927
West coast; homeporting of four fast support combat ships, 32682
Inventions, Government-owned; availability for licensing, 6416, 18655, 24138, 32683, 35337, 46857
Meetings:
Chief of Naval Operations Executive Panel Advisory Committee, 166, 1500, 3454, 5491, 5492, 7022, 7928, 12259, 13822, 14456, 18014, 18657, 21643, 23269, 33147, 35337, 38377, 42632, 46982, 47907, 50205, 51313
Naval Academy, Board of Visitors, 11636, 22944, 28671
Naval History Advisory Committee, 50354
Naval Postgraduate School, Board of Advisors to Superintendent, 30262
Naval Research Advisory Committee, 7927, 10280, 11430, 14456, 18015, 18372, 18658, 20822, 21643, 23269, 23270, 23583, 30495, 42632, 45630, 48888
Navy Resale System Advisory Committee, 20822, 48888
Navy salvage equipment rental; per diem rates, 14106
Patent licenses, exclusive:
Advanced Photolysis Technology, Inc., 38736
Concept Development & Commercialization Corp., 38736
Dekk-Tec, Inc., 14856
Edge Technologies, Inc., 31209
Mathews Machine Works, 32458
Somategenetics International, Inc., 42758
Somatogenetics International, Inc., et al., 46858, 52871
University of Michigan, 6417
Privacy Act:
Systems of records, 32948, 35757, 37930, 42758, 47508, 48678, 49411
Senior Executive Service:
Performance Review Board; membership, 37347

Neighborhood Reinvestment Corporation

NOTICES
Meetings; Sunshine Act, 4304, 6150, 6725, 9042, 12304, 20560, 24686, 30366, 30794, 37402, 47830, 48726

Nuclear Regulatory Commission

RULES
Byproduct material; domestic licensing:
Radiopharmaceutical reagent kits and elute radiopharmaceutical generators; use of radiopharmaceuticals for therapy, 34513
Credit checks; expanded personnel security investigative coverage, 11572
Correction, 14379
Environmental protection; domestic licensing and related regulatory functions:
Radioactive waste confidence decision review, 38474
Spent fuel after reactor operation cessation; temporary storage, 38472
Federal claims collection; administrative offset, 32375
Freedom of Information Act; implementation, 33645
Industrial radiographic equipment; safety requirements, 843
Correction, 2281
Miscellaneous amendments; correction, 51401

Nondiscrimination on basis of handicap in federally-assisted programs and activities, 52136
Nuclear equipment and materials; export and import:
Gaseous diffusion enrichment plants; export use of components, 30449
Correction, 34518
Operator licenses:
Test and research reactor operators licensing; submission of applications directly to headquarters, 41334
Organization, functions, and authority delegations:
Executive Director for Operations Office, Deputy Executive Directors, 4
Inspector General Office, 47740
Patent licenses, standard specifications for granting; reporting and recordkeeping requirements, 23422
Plants and materials; physical protection:
Fingerprint cards; fee increase, 3039, 35563
Practice rules:
Domestic licensing proceedings—
Agency appellant review procedures, 42944
Nuclear reactor operator licensing adjudications; informal hearing procedures, 36801
Preserving free flow of safety information to Commission in employment agreements, 10397
Correction, 13883
Privacy Act; implementation, 33645
Production and utilization facilities; domestic licensing:
Nuclear power plants—
Spent nuclear fuel storage in NRC-approved storage tanks, 29181
Stabilization and decontamination priority, trusteeship provisions, and amount of property insurance requirements, 12163
Radioisotope licenses and topical reports; fee schedules revision, 21173
Correction, 23836, 25774
Source material; domestic licensing:
Uranium and thorium mill tailings disposal sites; custody and long-term care, 45591
Special nuclear material; domestic licensing:
Material control and accounting licensing and inspection activities for non-reactor facilities; centralization, 5978
Witnesses interviewed under subpoena; sequestration and exclusion of attorneys, 243

PROPOSED RULES

Byproduct material; medical use:
Basic quality assurance program; records and reports of misadministrations or events, 1439
Correction, 4049
Meetings, 47481, 50837
Nuclear medicine aspects; workshop, 29378
Environmental protection; domestic licensing and related regulatory functions:
Nuclear power plants license renewal; scope of environmental effects, 29964
Federal claims collection; salary offset, 39285
Fitness-for-duty programs:
Nuclear power plants—
Operating license renewal requirements, 29043, 34939
Personnel; chemical listing, preliminary results, 35648
Operator licenses:
Nuclear power plants—
Fitness-for-duty programs; conditions and cutoff levels, 14288
Willful misconduct by unlicensed persons, 12374, 13542
Practice rules:
Domestic licensing proceedings—
Issuing orders procedures, 12370
Licensing board decisions; direct commission review options and procedures, 42947
Procedures revision and immediately effective orders, 27645
Production and utilization facilities; domestic licensing:
Emergency response data system, 41095
Program Fraud Civil Remedies Act; implementation, 39158
Correction, 40997
Radiation protection standards:
Irradiators, large; licensed radioactive material use; radiation safety and licensing requirements, 50008
Radiation safety; notifications of incidents, 19890
Radioactive wastes; import and export, 4181, 10786
Regulatory agenda, 17160, 45478, 46217
Quarterly report, 4615, 19633, 32639
Rulemaking petitions:
Citizens Task Force of Chapel Hill, NC, et al., 5603
Energy Department, 28771, 32639
Lewis, Marvin I., 34265
Public Citizen, 9137
Sierra Club, 25670
Sierra Club, North Carolina Chapter, 13797, 23206
Washington and Oregon; high-level radioactive waste, definition revision, 51732
Yankee Atomic Electric Co., 18608
Source material; domestic licensing:
Uranium mill tailings sites; custody and long-term care, 3970
Special nuclear material; material control and accounting:
Uranium enrichment facilities producing special nuclear material of low strategic significance, 51726

NOTICES

Abnormal occurrence reports:
Periodic reports to Congress, 6563, 15040, 32982, 48190
Quarterly reports to Congress, 5309, 13338, 30998, 43053
Agency information collection activities under OMB review, 71, 1297, 1298, 1742, 1889, 2910, 4254, 7960, 9037, 9787, 11071, 11456, 12612, 17682, 18689, 20672, 21126, 21464, 27521, 28702, 31910, 32982, 38422, 39329, 40957, 47955, 47956, 50062, 51361, 51362, 51515, 52228, 53596
Agreement State radiation control programs evaluation; policy statement (low-level radioactive waste disposal in permanent disposal facilities), 10851
Committees; establishment, renewal, termination, etc.:
Medical Uses of Isotopes Advisory Committee, 13339, 52912
Nuclear Safety Research Review Committee, 5522
Nuclear Waste Advisory Committee, 21465
Reactor Safeguards Advisory Committee; meeting procedures, 40249
Three Mile Island Unit 2 Decontamination Advisory Panel, 50062
Early site permits; standard design certifications; and combined licenses for nuclear power plants:
Detail level required for design certification under 40 CFR 52; document availability, 31462
Electric utilities:
Economic performance incentives, safety impacts; policy statement; availability, 43231
Environmental statements; availability, etc.:
Arkansas Power & Light Co., 28850
B&W Fuel Co., 21467
Babcock & Wilcox, 51172
Baltimore Gas & Electric Co., 29920, 33390
Bison Basin In-Situ Leach Project, WY, 7394
Boston Edison Co., 38762, 49351
Carolina Power & Light Co., 3122, 41619
Cleveland Electric Illuminating Co. et al., 18990, 39767, 52912
Commonwealth Edison Co., 3123, 11071, 24947, 50624
Connecticut Yankee Atomic Power Co., 6563, 13201, 29283, 53214
Consolidated Edison Co. of New York, Inc., 12969
Consumers Power Co., 1742, 28853, 34359, 35382, 45695, 50063
Detroit Edison Co. et al., 5313
Duke Power Co., 18991, 31258, 34782
Duquesne Light Co. et al., 15306
Entergy Operations, Inc., 47593
Entergy Operations, Inc., et al., 32712, 40248
Federal Aviation Administration, 7390
Ferret Exploration Co. of Nebraska, Inc., 22869
Florida Power Corp., 1298, 35479
Georgia Power Co. et al., 6565, 13340, 35480
GPU Nuclear Corp. et al., 4497, 21465, 24170, 25752, 29921, 32321, 35383, 53087
Gulf States Utilities Co., 28851
Houston Lighting & Power Co. et al., 9518, 23492
Illinois Power Co. et al., 2717, 11072, 21277, 28470, 33192, 42787
Indiana Michigan Power Co., 50063
Iowa Electric Light & Power Co. et al., 15046, 26305
Kerr-McGee Chemical Corp., 41619
Long Island Lighting Co., 6566, 17511, 25753, 31111, 33968
Maine Yankee Atomic Power Co., 12970
Mark I plants; installation and operation of hardened vent from suppression pool airspaces of boiling water reactors, 25916
Metropolitan Edison Co. et al., 6717
Michigan State University, 12612
Northeast Nuclear Energy Co., 6135, 46113, 52228
Northern States Power Co., 25753
Nuclear power plant operating licenses, renewal; effects, 29967
Ohio State University, 47407

Philadelphia Electric Co., 17320, 34633
Philadelphia Electric Co. et al., 48710
Portland General Electric Co., 22975
Public Service Co. of—
Colorado, 53215, 53216
New Hampshire, 30329
Public Service Electric & Gas Co., 25185, 46877
Rochester Gas & Electric Corp., 13864
Sacramento Municipal Utility District, 7393, 7796, 19681, 35481
South Carolina Electric & Gas Co. et al., 183, 6849, 14526
Southern California Edison Co. et al., 8248, 12971, 33788, 41620
Tennessee Valley Authority, 71, 31112, 34972, 53372
Toledo Edison Co. et al., 2721, 10727, 19374, 39329, 40958, 43422, 53216
Union Electric Co., 6135, 19375, 37592
University of—
Arizona, 18689
California, 10729
Kansas, 38883
Oklahoma, 4741
Texas, 4498
Uranerz U.S.A., Inc., 48305, 52229
Vermont Yankee Nuclear Power Corp., 26313
Virginia Electric & Power Co., 25754, 31911, 38616, 42919, 50256
Virginia Electric & Power Co. et al., 23154
Westinghouse Electric Corp., 47589
Wisconsin Electric Power Co., 6564
Wolf Creek Nuclear Operating Corp., 37989, 46878
Yankee Atomic Electric Co., 42523
Export and import license applications for nuclear facilities or materials, 374, 2718, 14886, 24171, 29924, 35481, 41148, 42788
General licensee information; public disclosure, 41907
Grants and cooperative agreements; availability, etc.:
Educational institutions and nuclear power production safety information, 49954
Historically black colleges and universities; financial assistance and exchange of information, 14021
Hot particles; occupational doses from radiation exposure; enforcement policy statement, 31113
Illinois; agreement on byproduct materials (uranium or thorium mill tailings) regulation; amendment, 11459, 12576, 13679, 14528
Low-level radioactive waste policy amendments:
1990 milestone guidance on governors' certifications, 5090, 11457, 47956
Title transfer and possession provisions; recommendations and availability, 50064
Major operating fuel cycle licensees; ten-year license term, 24948
Meetings:
Backfitting and event reporting workshops, 34097
Decontamination of Three Mile Island Unit 2 Advisory Panel, 53373
Early input to part 20 regulatory guide development effort, 24672
Individual plant examination of external events for severe accident vulnerabilities (NUREG-1407); public workshop, 30332, 32712, 34985
Licensing Support System Advisory Review Panel, 7610, 20672, 38617
Mark-I containment; liner failure probability (NUREG/CR-4523); workshop, 29284
Medical Uses of Isotopes Advisory Committee, 23155, 47817, 52109, 53372
MELCOR Peer Review Committee, 40957
Motor operated valve test results review, 12301
National State Liaison Officers, 34361
Nuclear power plants; maintenance standard; public workshop, 13340, 33788
Nuclear Safety Research Review Committee, 21278, 36728, 42919
Nuclear Waste Advisory Committee, 534, 4255, 9036, 9787, 12971, 19811, 24013, 29924, 32713, 37593, 40455, 40958, 40959, 48942, 49355, 50900, 50901
Proposed schedule, 2564, 6567, 10557, 14884, 21126, 25186, 30333, 34359, 38617, 42088, 48711, 52110
Radioactive material; below regulatory concern; policy statement, 29925
Reactor Safeguards Advisory Committee, 184, 375, 790, 2271, 2718, 2721, 5314, 6136, 6568, 7610, 8247, 9788, 9789, 10556, 10558, 12432, 12972, 14023, 14144, 17321, 17322, 17511, 19682, 21466, 21467, 21814, 21957, 23156, 25186, 25755, 26306, 26519, 29925, 30050, 30763, 31115, 32511, 33193, 34634, 36364, 36386, 36728, 38619, 38883, 38884, 38619, 42090, 42293, 42788, 43056, 46591, 48305, 48306, 49355, 49356, 52335, 531218, 53373, 53374
Proposed schedule, 2564, 6567, 10557, 14884, 21126, 25186, 30333, 34359, 38617, 42088, 48711, 52110
Regulatory information conference, 10861
Special Committee to Review Severe Accident Risks Report, 1629, 21666
Three Mile Island Unit 2 Decontamination Advisory Panel, 7395, 38422
Uniform low-level radioactive waste manifest agency requirements, 50790
Meetings; Sunshine Act, 192, 694, 796, 1639, 2480, 3144, 4047, 4523, 5116, 6150, 6336, 6874, 7966, 9395, 10345, 11290, 12442, 13355, 14377, 17351, 18225, 19144, 19422, 20239, 21145, 22012, 22990, 23834, 25201, 26055, 27543, 28344, 29144, 30078, 31125, 32174, 33215, 34116, 35245, 36386, 37402, 38439, 39351, 40259, 41168, 41784, 41912, 42938, 45719, 46764, 47602, 48321, 49375, 50080, 50639, 50797, 51200, 51988, 53099
Memorandums of understanding:
Defense Nuclear Facilities Safety Board, 33969, 50790
Illinois Department of Nuclear Safety—
American Society of Mechanical Engineers (ASME) Code activities, 23317
State resident engineers participation in NRC inspections, 11275, 51973
Nuclear power reactor operating licenses—
1990 FY annual fees, 7610
1991 FY annual fees, 33789
Nuclear waste transportation:
Notification to Governor's designees; list, 27310
Operating licenses, amendments; no significant hazards considerations; biweekly notices, 535, 927, 2430, 4259, 6100, 8214, 9250, 9789, 10528, 12586, 14500, 18405, 18690, 20349, 20679, 21958, 23992, 26274, 28471, 29284, 30290, 32322, 34361, 36337, 38596, 40455, 42091, 45876, 47019, 47564, 49444, 51174, 53065
Organization, functions, and authority delegations:
Local public document room relocation and establishment—
Mississippi Power & Light Co.; Grand Gulf Nuclear Station, MS, 19817
Northeast Nuclear Energy Co., Millstone Nuclear Power Station, CT, 10559
Rockford Public Library, Byron Station, IL; closing, 21467, 31259
Rockwell International Corp., Rocketdyne Division's Santa Susana Field Laboratory; closing, 42294
Texas Utilities Electric Co.; Comanche Peak Steam Electric Station, TX, 23821
Turkey Point Plant, FL, et al.; eight auxiliary local public document room closings, 10559
Petitions; Director's decisions:
Arizona Public Service Co. et al., 26520, 46879
Cleveland Electric Illuminating Co. et al., 22870, 40250
Consumers Power Co., 3501, 19817
Florida Power & Light Co., 11711
Georgia Power Co., 46114
Long Island Lighting Co., 53219
Niagara Mohawk Power Corp., 38763
Pacific Gas & Electric Co., 28113
Public Service Co. of New Hampshire, 6137, 14144, 29125
Texas Utilities Electric Co., 35383
Potassium iodide; distribution and use as thyroidal blocking agent during nuclear power plant accidents; policy reexamination, 39768
Power reactor local public document rooms; microfiche formats, 22419, 25774
Privacy Act:
Systems of records, 5706, 6852, 13864, 33970, 45698
Radioactive material; below regulatory concern; policy statement, 27522
Regulatory agreements:
Illinois, 46591
Utah, 22113
Regulatory guides; issuance, availability, and withdrawal, 3501, 4257, 20877, 29122, 32714, 36365, 41779, 48307, 49350, 50065
Reports; availability, etc.:
Chemical toxicity of uranium hexafluoride related to radiation doses, 20375
Exploratory shaft facility design and construction; draft technical position, 33193
Foreign nuclear power programs and other U.S. industries; maintenance approaches and practices, 13340
High-level waste packages containment period, 32714
Hydrogen control measures and effects of hydrogen burns on safety equipment, 5522
Industry perceptions of impact of NRC on nuclear power plant activities, 14887
Materials licensee economic risk of contamination cleanup costs, 15041
Nevada Yucca Mountain Site, scientific investigation program; DOE's progress report, 30764

Nuclear power plants—
Reactor license renewals, 29122
Safety analysis reports review; standard review plan, 34635
Performance objectives relating to isolation of waste, 33565
Regulatory impact survey, 53220
Residual radioactive contamination from decommissioning; technical basis for translating contamination levels to annual dose, 6137
Thermal loads, design criterion; performance objectives, definition, 33566
Uranium mill tailings sites, stabilization; erosion protection covers design; staff technical position, 38175
User's manual and IMPACTS-BRC Version 2.0 computer code, 18044
Senior Executive Service:
Performance Review Board; membership, 24673
Visiting fellows program; nominations, 23321
Applications, hearings, determinations, etc.:
Alabama Power Co., 35203, 51515
All Chemical Isotope Enrichment, Inc., 41280
American Radiolabeled Chemicals, Inc., 2456, 6850, 26306, 29926
Arizona Public Service Co., 52335
Arizona Public Service Co. et al., 50066, 52337, 53220
Arkansas Power & Light Co., 17322, 19682
Arkansas Tech University, 535, 47408
Atlas Corp., 13866
Baltimore Gas & Electric Co., 673, 2175, 4742, 12756, 31259, 33790, 35482
Barnett Industrial X-Ray, 15040
Basin Services, Inc., 2564, 2719, 5315, 9789, 14026
Boston Edison Co., 13202, 46879
C&R Laboratories, Inc., 50424
Cambridge Medical Technology Corp., 22419, 26522
Carolina Power & Light Co., 7072, 11711, 13204, 22975, 32714, 35971, 42920, 46880
Certified Testing Laboratories, Inc., 10560, 14885, 36729, 46593, 47160, 48713
Cintichem, Inc., 7072, 12756
Cleveland Electric Illuminating Co. et al., 7073, 12075, 12756, 18690, 20217, 21279, 26306, 38763, 40959
Commonwealth Edison Co., 5315, 6716, 7797, 14885, 19117, 19684, 24334, 26307, 28702, 52913, 53596
Connecticut Yankee Atomic Power Co., 9519, 10124, 14144, 18992, 20877, 22421, 29926, 30539, 30540, 31116, 32715, 32983
Consolidated Edison Co. of New York, Inc., 13341, 15044
Consolidated NDE, Inc., 19812, 37593
Consumers Power Co., 5316, 14147, 14886, 15306, 35384, 38422, 40260, 52230, 52914, 53087, 53374
Deaconess Hospital, 29123
Detroit Edison Co., 6327, 6716
Detroit Edison Co. et al., 5523
Dickherber, Robert L., 7798, 19117
Dickherber, Robert L., et al., 19684
Duke Power Co., 2720, 4035, 9520, 17512, 18198, 18427, 20879, 29124, 37272, 38424
Duke Power Co. et al., 38620, 41397
Duquesne Light Co., 18041
Duquesne Light Co. et al., 31006, 38176
Entergy Operations, Inc., 26521, 34098, 46882
Entergy Operations, Inc., et al., 28703, 31007, 52339
Fewell Geotechnical Engineering Ltd., 47409, 53376
Florida Power & Light Co., 3502, 5707, 20218, 23345, 24172, 27312, 32161, 39331, 50426
Florida Power Corp., 9230, 22870
Florida Power Corp. et al., 2175
General Electric Co., 6569, 38177
Georgia Power Co. et al., 4257, 7800, 25756, 32161, 34635, 37379
GPU Nuclear Corp., 3502, 10561, 10732, 13209, 13341, 22977, 35384, 38620, 42294, 52112, 53221, 53222
GPU Nuclear Corp. et al., 948, 6137, 7799, 22979, 26036, 27313, 31260, 38884
Gulf States Utilities Co., 10125, 24013, 30540, 31912, 35743, 42295, 42921
High Mountain Inspection Services, Inc., 46741
Houston Lighting & Power Co., 10017
Houston Lighting & Power Co. et al., 10862, 12613, 24673
Illinois Power Co., 25387
Illinois Power Co. et al., 675, 4255, 4259, 12758, 22422, 30050, 31912, 31913, 40488
Indiana Michigan Power Co., 38178, 38424, 42526, 45696, 51362
Iowa Electric Light & Power Co. et al., 28112
Iowa State University, 38622
Kerr-McGee Chemical Corp., 7074, 38426, 52335
Long Island Lighting Co., 12076, 12758, 13211, 18428, 18993, 25387, 27314, 31914, 31915, 34098, 35223, 43057
Louisiana Energy Services, L.P., 42662
Louisiana Power & Light Co., 5317, 12078, 19685
Maine Yankee Atomic Power Co., 4499, 14024
Manhattan College, 10127
Michigan State University, 13689
Mississippi Power & Light Co. et al., 21128
Mississippi X-Ray Service, Inc., 27729, 53598
MQS Inspection, Inc., 38764
New York Power Authority, 13868
Niagara Mohawk Power Co., 15041, 42524
Northeast Nuclear Energy Co., 790, 7074, 14149, 32985, 47592
Northeast Nuclear Energy Co. et al., 14024, 30330, 31917
Northern States Power Co., 24015, 42527, 51515, 52916
Ohio State University, 12074, 48943
Pacific Gas & Electric Co., 10332, 40250
Pennsylvania Power & Light Co., 14150, 48943
Pennsylvania Power & Light Co. et al., 33992
Petro Data, Inc., 32717
Philadelphia Electric Co., 18200, 35974, 36731
Philadelphia Electric Co. et al., 17328, 49581, 49956
Porter Memorial Hospital, 19814, 24015, 24172
Portland General Electric Co., 24334
Power Authority of State of New York, 18042, 20228, 28852, 30051
Public Service Co. of—
Colorado, 18994, 35384, 35745
New Hampshire, 1117, 10734, 12301, 46593
New Hampshire et al., 675, 7395, 19686, 47411
Public Service Electric & Gas Co., 26521, 32986, 48713
Public Service Electric & Gas Co. et al., 17683, 31919
Rhodes-Sayre & Associates Inc., 51516, 52113
Rochester Gas & Electric Corp., 7611, 14886
Sacramento Municipal Utility District, 18995, 20553, 21469, 38885, 41280, 50901
Sacramento Municipal Utility District et al., 18995
Safety Light Corp. et al., 2722, 5525, 6569, 11278, 41397
Sequoyah Fuels Corp., 40959, 46744
South Carolina Electric & Gas Co., 53224
South Carolina Electric & Gas Co. et al., 8247
Southern California Edison Co. et al., 1118, 1123, 7395, 19816, 35224, 37273
St. Louis Testing Laboratories, Inc., 26308
St. Mary Medical Center-Hobart et al., 19376, 22874, 23157
System Energy Resources, Inc., 19687
System Energy Resources, Inc., et al., 535, 18692
Tennessee Valley Authority, 1118, 2457, 9789, 13868, 31116, 36366, 40960, 47160, 47817, 50791
Testmaster Inspection Co., 26312
Texas Power & Light Co., 17329
Texas Utilities Electric Co., 26800
Texas Utilities Electric Co. et al., 5525
Thomas Jefferson University, 29125
Toledo Edison Co., 15043
Toledo Edison Co. et al., 4256, 17685, 46114, 49582
Tulsa Gamma Ray, Inc., 24949, 34635, 41397
Tumbleweed X-Ray Co., 38178, 50902
Union Electric Co., 6850, 7074, 22874, 24172, 39768, 41780
University of—
Arizona, 21814
Illinois, 72
Kansas, 35483, 41621
Missouri, 22874, 27730
Oklahoma, 6138
Puerto Rico, 46115
Texas, 5707, 50425
Vermont Yankee Nuclear Power Corp., 3674, 27914, 32511, 33995
Veterans Administration Medical Center, 18200
Virginia Electric & Power Co., 6716, 17848, 21279, 27315, 28327, 32986, 40488, 45696, 46268, 51363, 51516
Washington Public Power Supply System, 9378, 22114, 36367, 37596, 39338
Washington Public Power Supply System et al., 34636
Wisconsin Electric Power Co., 7801
Wisconsin Public Service Corp. et al., 5526
Wolf Creek Nuclear Operating Corp., 18429, 40962, 51364
Wrangler Laboratories et al., 1629
Yale New Haven Hospital, 675
Yale University, 15308
Yankee Atomic Electric Co., 24674, 43058

Nuclear Waste Technical Review Board

NOTICES
Meetings, 5708, 7075, 9378, 10019, 13342, 17688, 23157, 25758, 30540, 33566, 35746, 35975, 37780, 39767, 40251, 42789, 51516

Occupational Safety and Health Administration

RULES

Construction safety and health standards:
Asbestos, tremolite, anthophyllite, and actinolite; occcupational exposure, 3724, 50685
Reporting and recordkeeping requirements, 34710
Concrete and masonry construction; lift-slab operations, 42306
Stairways and ladders, 47660
Longshoring safety and health regulations:
Lead; occupational exposure, 3146
Marine terminals:
Lead; occupational exposure, 3146
Safety and health standards:
Air contaminants, 3723, 12818, 19258, 46948
Correction, 23433
Interpretation, 52840
Asbestos, tremolite, anthophyllite, and actinolite; occcupational exposure, 3724, 50685
Reporting and recordkeeping requirements, 34710
Electrical safety-related work practices, 31984
Correction, 46052
Employee exposure and medical records; access; clarification, 26431
Formaldehyde; occupational exposure, 24070, 32616, 51698
Hazardous chemicals in laboratories; occupational exposure, 3300
Correction, 7967, 12110
Hazardous energy sources control (lockout/tagout); correction, 38677
Hazardous waste operations and emergency response; correction, 14072
Lead; occupational exposure, 3146, 4998
Correction, 5118
Welding, cutting, and brazing, 13694, 25093
Shipyard employment safety and health standards:
Lead; occupational exposure, 3146
State plans; development, enforcement, etc.:
California, 28610
New York, 1204
Washington, 11906, 37465

PROPOSED RULES

Agriculture safety and health standards:
Motor vehicles; occupant protection, 28728, 47487
Construction safety and health standards:
4,4' Methylenedianiline (MDA); occupational exposure, 2101
Asbestos, tremolite, anthophyllite, and actinolite; occupational exposure, 4938, 29712, 38703, 40676, 46958
Motor vehicles; occupant protection, 28728, 47487
Longshoring safety and health regulations:
Motor vehicles; occupant protection, 28728, 47487
Marine terminals:
Grain handling facilities, 50722
Motor vehicles; occupant protection, 28728, 47487
Safety and health standards:
1,3-Butadiene; occupational exposure, 32736, 42406
4,4' Methylenedianiline (MDA); occupational exposure, 2101
Air contaminants; engineering controls and respirators; compliance methods; hearing, 8152
Asbestos, tremolite, anthophyllite, and actinolite; occupational exposure, 4938, 29712, 38703, 40676, 46958
Bloodborne pathogens; occupational exposure; human immunodeficiency virus (HIV), hepatitis B virus (HBV), etc., 10250
Cadmium; occupational exposure, 4052
Electrical power generation, transmission, and distribution; electrical protective equipment, 47074
Grain handling facilities, 50722
Hazardous waste operations; training programs accreditation, 2776
Hearings, 30720, 37902, 45616
Highly hazardous chemicals; process safety management, 29150, 46074
Logging operations; hearing, 19745
Motor vehicles; occupant protection, 28728, 47487
Personal protective equipment (fall protection systems), 13423
Hearing, 29224
Personal protective equipment for general industry, 3412
Walking and working surfaces, 13360
Hearing, 29224
Shipyard employment safety and health standards:
Motor vehicles; occupant protection, 28728, 47487

NOTICES

Committees; establishment, renewal, termination, etc.:
Construction Safety and Health Advisory Committee, 4919
Shipyard Employment Standards Advisory Committee, 28850
Grants and cooperative agreements; availability, etc.:
Material safety data sheets; employee training and education programs, 18195, 51169
Targeted training program, 18192, 20240
Meetings:
Construction Safety and Health Advisory Committee, 6072, 22965
Occupational Safety and Health Federal Advisory Council, 21276
Shipyard Employment Standards Advisory Committee, 11708, 26796, 34631
Nationally recognized testing laboratories, etc.:
American Gas Association Laboratories, 23312
Communication Certification Laboratory, 53063
Dash, Straus & Goodhue, Inc., 50623
ETL Testing Laboratories, Inc., 43229, 51971
MET Electrical Testing Co., Inc., 23311
Safety and health standards:
Chemical safety/hazard communication; international issues, 2166
Requests for comments and information, 20580
State plans; standards approval, etc.:
Alaska, 3779
Arizona, 32505
California, 47953
Connecticut, 7055, 47158
Iowa, 6072, 19808, 27520
Maryland, 1296, 2427, 6849, 20671, 23818, 34782, 40248, 40955
Michigan, 46589
Minnesota, 10526, 11070, 47550
Nevada, 9377, 32506
New Mexico, 23818
North Carolina, 5088
Oregon, 2269
Washington, 8620
Wyoming, 19810, 40955, 49722
Variance applications, etc.:
Gannett Outdoor Companies, 26796

Occupational Safety and Health Review Commission

RULES

Procedure rules:
Oral argument, show cause orders, and corporate affiliations, 22780

NOTICES

Meetings; Sunshine Act, 47988, 50797

Office of Management and Budget

See Management and Budget Office

Office of Special Counsel

See Special Counsel Office

Office of United States Trade Representative

See Trade Representative, Office of United States

Overseas Private Investment Corporation

RULES

Lobbying restrictions, 6736

NOTICES

Agency information collection activities under OMB review, 17689, 33387
Hearings, 43047
Meetings; Sunshine Act, 1910, 27329, 36931

Oversight Board

See also Resolution Trust Corporation

RULES

Conflict of interests, 5358
Correction, 11719
Independent contractors; conflict of interests, 5346
Correction, 11720

PROPOSED RULES

Conflict of interests, 820
Regulatory agenda, 17186, 45508

NOTICES

Meetings, 10032, 26317, 28115, 28968, 37993, 46117
National Advisory Board, 35226, 48714, 49583, 53089
Meetings; regional advisory boards:
Regions 1 and 2, 26317, 38623
Regions 2 and 3, 28489
Regions 3 through 6, 40492
Regions 5 and 6, 27915

Pacific Northwest Electric Power and Conservation Planning Council

NOTICES
Power plan amendments:
Columbia River Basin fish and wildlife program, 8623, 8624, 35749, 43059
Northwest conservation and electric power plan, 8624, 35749

Packers and Stockyards Administration

RULES
Packers and Stockyards Act:
Reparation proceedings; practice rules, 41183

PROPOSED RULES
Packers and Stockyards Act:
Surety bonds, 13796

NOTICES
Central filing system; State certifications:
Louisiana, 51306
Oklahoma, 28791, 37341
Stockyards; posting and deposting:
Bauer Horse & Track Auction, NY, et al., 31087
Cattleman's Commission Co., AR, et al., 31088
Escambia County Coop., Inc., AL, et al., 6299, 22051
Hazel Green Horse Auction, AL, et al., 49928
Houston County Livestock Auction, Inc., TX, 33739
Marion Stockyard, AL, et al., 4213
Poteau Valley Cattle Co., AR, et al., 13178
South Alabama Livestock, Inc., AL, et al., 4213
Sunflower Horse Auction-Glasco Division, KS, et al., 13178
Tahlequah Livestock Auction, Inc., OK, et al., 37728
Turlock Livestock, CA, et al., 22052
Turnersburg Horse Auction, NC, et al., 36679

Panama Canal Commission

RULES
Acquisition regulations; establishment, 7634
Correction, 38330
Organization, functions, and authority delegations:
Marine Bureau; technical amendments, 11908
Shipping and navigation:
Licensing of officers, 4837, 15228

PROPOSED RULES
Regulatory agenda, 16990, 45310

Parole Commission

RULES
Federal prisoners; paroling and releasing, etc.:
Drug testing, 862
Forfeiture of time under parole supervision; procedures modification, 42184
Correction, 42957
Inmates transfers; special transferee hearings, 39268
Review hearings; presumptive parole date, 289
Youth Corrections Act prisoners; interim hearings, 288

PROPOSED RULES
Federal prisoners; paroling and releasing, etc.:
Bribery offenses grading, 53006
Inmates transfers; special transferee hearings, 12524

NOTICES
Meetings; Sunshine Act, 3298, 4047, 14376, 18225, 28985, 32174, 38632, 41911, 49199, 49590, 50929

Patent and Trademark Office

RULES
Patent cases:
Fees; revision, 46951, 49040
Nucleotide sequence and/or amino acid sequence disclosures; application requirements, 18230
Trademark cases:
Automated search system fees, 37468

PROPOSED RULES
Patent cases:
Patent Law Foreign Filing Act; implementation; amendments, 24270
Time period for objection to publication of decisions, 30253

NOTICES
Committees; establishment, renewal, termination, etc.:
Patent Law Reform Advisory Commission, 31618
Trademark Affairs Public Advisory Committee, 17653
Mask works; interim protection for nationals, domiciliaries, and sovereign authorities:
Extension of existing interim orders, 49189
Meetings:
Trademark Affairs Public Advisory Committee, 3079, 20821, 34726, 40904
Omnibus Trade and Competitiveness Act; process patent amendments; adverse effects on domestic industries; information request, 47790

Peace Corps

RULES
Drug-free workplace requirements; contracts or grants, 21681
Lobbying restrictions, 6736

PROPOSED RULES
Regulatory agenda, 16994, 45314

NOTICES
Agency information collection activities under OMB review, 3124, 17849, 31666, 40024, 49584

Pennsylvania Avenue Development Corporation

PROPOSED RULES
Regulatory agenda, 16996, 45318

NOTICES
Meetings; Sunshine Act, 10140, 23506, 37796, 49751

Pension and Welfare Benefits Administration

RULES
Employee Retirement Income Security Act:
Civil penalty assessment procedures, 25284
Prohibited transaction exemption applications; filing and processing procedures, 32836

PROPOSED RULES
Employee Retirement Income Security Act:
Civil penalties; applicable recovery amount, breach of fiduciary responsibility or violation, etc.; definitions, 25288

NOTICES
Agency information collection activities under OMB review, 2715, 21450
Employee benefit plans; class exemptions:
Insurance company pooled separate accounts; prohibited transaction exemption amendments, 2891
Employee benefit plans; prohibited transaction exemptions:
Aetna Life Insurance Co., 45671
American Express Co. et al., 27709
American Information Technologies Corp. et al., 25906
Austin Radiological et al., 50894
Biological Science Textbooks, Inc., et al., 2894
Boh Corp. et al., 25903
BT Securities Corp. et al., 20542
Chase Manhattan Bank et al., 6074, 23144
Citicorp et al., 52899
Delta Government Options Corp., 48932
Dennis Calvert & Associates, Inc., et al., 36712
Dyncorp Pension Trust et al., 20867
E. William Meyer, Inc., et al., 38872
Equitable Life Assurance Society of United States, 7057
Equitable Life Assurance Society of United States et al., 27711, 38874
First National Bank of Anchorage et al., 37584
General Motors et al., 28956
Goldman, Sachs & Co., et al., 1641, 25914, 48939
Greenwich Capital Markets, Inc., 36724
Hotel Employees and Restaurant Employees International Union et al., 52903
Innovation Industries, Inc., et al., 12962
J.P. Morgan Securities, Inc., et al., 5906
Kenosha Laborer's Local 237 et al., 37585, 50898
Liberty Savings Association et al., 27716, 35196
Limoncelli, Anthony, M.D., P.A., et al., 45682
Lung Physicians of Central Connecticut, P.C., et al., 21455
Lyons Tools & Engineering, Inc., et al., 4489
Merrill Lynch, Pierce, Fenner & Smith, Inc., et al., 7784
Metric Institutional Realty Advisors, Ltd., et al., 47553
Minyard-Big Tex Employees et al., 42082
Mutual Life Insurance Co. of New York (MONY) et al., 31250, 39754, 43439
National Bank for Cooperatives (NBC) et al., 12967
Newell Clinic Association et al., 4495
PaineWebber Inc. et al., 10707
Pester, Norman B., CPA, P.C., et al., 39755, 50249
Philippe Investment Management, Inc., et al., 42083
Progressive Living Structures, Inc., et al., 18971
Retirement System for Savings Institutions (RSSI) et al., 10718
Security National Bank & Trust Co. et al., 6697, 18776
Sedco Forex Resources, Inc., et al., 33187

Shearson Lehman Hutton Inc. et al., 48177
UNUM Corp. et al., 28960, 47551
Waste Management, Inc., et al., 35198, 45692
Meetings:
Employee Welfare and Pension Benefit Plans Advisory Council, 13862, 23316, 23819, 23820, 27728, 29120, 30048, 31111, 36919, 36920, 41147, 41148, 41277, 45876, 47563

Pension Benefit Guaranty Corporation

RULES
Multiemployer plans:
Late premium payments and employer liability underpayments and overpayments; interest rates, 1206, 13770, 28756, 41686
Premium payments, 27808
Correction, 25392, 31027
Valuation of plan benefits and plan assets following mass withdrawal—
Interest rates, 1208, 5447, 9724, 13772, 20137, 24228, 28757, 33288, 37876, 41689, 47750, 51413
Withdrawal liability; notice and collection; interest rates, 1208, 13771, 41689
Single-employer plans:
Guaranteed benefits limitations, 6247, 51412
Late premium payments and employer liability underpayments and overpayments; interest rates, 1206, 13770, 41686
Non-multiemployer plans assets allocation, 26432
Premium payments, 27808
Correction, 25392, 31027
Terminating and terminated plans; restoration, 42713
Valuation of plan benefits—
Expected retirement age, 51410
Interest rates and factors, 5446, 20136, 24227, 33287, 37875, 41688, 47749, 51409
PROPOSED RULES
Regulatory agenda, 16998, 45320
NOTICES
Agency information collection activities under OMB review, 6138, 10333, 17330, 19378, 46117
Multiemployer plans:
Special withdrawal liability rules; approval request—
Sheet Metal Workers Union No. 80, 31008

Personnel Management Office

RULES
Absence and leave:
District of Columbia Government employees coverage, 6595
Acquisition regulations:
Health benefits, Federal employees; contract clauses and community rating practices revision, 27406
Allowances and differentials:
Cost-of-living allowances and post differentials (nonforeign areas), 1370
Child support and/or alimony; garnishment orders; processing, 1354, 10223
Employment:
Career and career-conditional employment; probationary employee's appeal rights to Merit Systems Protection Board, 29339
Former overseas employees; noncompetitive appointment, 42697
Veterans readjustment appointments; temporary and term employment, 13499
Excepted service:
Candidate selection procedures, 9407
Career and career conditional employment; reader, interpreter, or personal assistant positions, 12327, 37855
Professional and administrative career (PAC) positions; Schedule B appointing authority revoked, 26419
Federal Employees Group Life Insurance:
Iraq, Kuwait, and Lebanon; benefits for hostages, 50535
Minimum retirement age plus 10; immediate annuity, 993, 41178
Correction, 5563
Health benefits, Federal employees:
Annuitants; coverage upon plan termination, 3563
Carrier and plan approval withdrawn, 9107
Discontinued plan and split-award enrollments, 1781
Former spouses of CIA and Foreign Service employees; enrollment, 13501
Iraq, Kuwait, and Lebanon; benefits for hostages, 50535
Medicare eligible individuals, 10395
Military furlough in support of Operation Desert Shield; coverage continuation, 39131
Minimum retirement age plus 10; immediate annuity, 993, 41178
Correction, 5563
Temporary continuation of coverage, 22889
Nondiscrimination on basis of handicap in federally-assisted programs and activities, 29997
Pay administration:
Administratively uncontrollable overtime work; annual premium pay, 41177
Hazard/physical hardship; 25 percent pay differential, 1353
Senior Executive Service Performance Review Boards; majority composition of career SES members; performance award recommendations, 1353
Severance pay, 6591
Pay under General Schedule:
Maximum payable special rate; employee reassignment to non-special rate position, 14827
Performance management and recognition system; merit increase formula and performance below fully successful level procedures, 25947
Correction, 27760, 27933, 31689
Prevailing rate systems, 46140
Correction, 52267, 53608
Retirement:
Civil Service Retirement Spouse Equity Act; implementation, 9093, 29339
Civil Service Retirement System—
Basic annuity; alternative forms of annuity, 4597
Law enforcement officers and firefighters, 50153
Credit for service under personal contract, 53135
Federal Employees Retirement System—
Basic annuity; alternative forms of annuity, 4597
Disability retirement annuity, 6596
General administration; cost of living adjustments, 14229
Minimum retirement age plus 10; immediate annuity, 993, 5563, 41178
Voting rights program:
Georgia, 29206
South Carolina, 23884, 26692
PROPOSED RULES
Child support and/or alimony; garnishment orders; processing, 37882
Employment:
Career and career-conditional employment; probationary employee's appeal rights to Merit Systems Protection Board, 2383
Suitability, national security positions, and personnel investigations; distinctions, 45809
Time-in-grade restrictions, 42389
Excepted service:
Student employment; Schedule A authority, 50560
Correction, 51529
Pay administration:
Administratively uncontrollable overtime work; annual premium pay, 23088
Airborne fibers hazards, General Schedule employees exposed to; eight percent hazard pay differential, 31190
Pay under General Schedule:
District of Columbia government employees for superior qualifications appointments; eligibility, 37881
Political activity of Government employees, 48625
Prevailing rate systems, 6878
Regulatory agenda, 16972, 45292
Retirement:
Civil Service Retirement System—
Disability retirement, 11933
Law enforcement officers and firefighters, 6646
Senior Executive Service:
Career appointees recertification, 28632
Temporary appointees; health benefits, life insurance, and retirement; eligibility requirements, 21552
NOTICES
Administrative Careers With America (ACWA) examination procedures; announcement, 36367
Administrative law judge examination; revisions, 52339
Agency information collection activities under OMB review, 2272, 3123, 4294, 5935, 10562, 13873, 21815, 22422, 22875, 26522, 26801, 32341, 33194, 33567, 34102, 34103, 34636, 35225, 37993, 39220, 39533, 41623, 43233, 47819, 49465, 51365, 51977
Agriculture Department; alternative personnel management system; demonstration project, 9062
Combined Federal Campaign (CFC); undesignated funds distribution formula; meetings, 29284
Defense Logistics Agency; public sector skill-based compensation program in participatory work environment; demonstration project approval, 26352
Excepted service:
Schedules A, B, and C; positions placed or revoked—
Consolidated list, 39086
Update, 678, 4743, 9235, 12973, 19120, 21815, 28113, 30764, 35747, 40490, 48191, 50257
Health benefits, Federal employees:
Medically underserved areas, 36921

Meetings:
Federal Prevailing Rate Advisory Committee, 18692, 25387, 30541, 35977, 41398
National Institute of Standards and Technology; alternative personnel management system; demonstration project, 19688, 39220
Pacer Share (Federal productivity enhancement program); alternative personnel management system; administrative project, 12079, 24675
Privacy Act:
Computer matching programs, 28855, 37596
Systems of records, 3802, 39533
Retirement:
Federal Employees Retirement System—Normal cost percentages, 35748
Senior Executive Service:
Career reserved positions; list, 7802
Sensitive positions questionnaire (Standard Form 86); revision, 29285

Physician Payment Review Commission

NOTICES
Meetings, 1299, 5936, 13873, 21279, 35749, 42297, 48943

Postal Rate Commission

RULES
Domestic Mail Classification:
First-class mail postal or post cards; correction, 10455
Postal service rates and charges:
Appendix A to Subpart C; CFR correction, 8142

PROPOSED RULES
Practice and procedure rules:
Contract rates; rulemaking petition, 3236

NOTICES
Domestic mail classification and rate schedules:
Postal rate and fee changes, 9792, 14038
Meetings:
Direct marketing presentation, 3781
Meetings; Sunshine Act, 31125, 43438, 49477, 51988, 53233
Post office closings; petitions for appeal:
Dunn, LA, 6331
Hanover, AR, 375
Wolf Run, OH, 33995
Visits to facilities, 9814, 31262, 33194, 38767

Postal Service

RULES
Domestic Mail Manual:
Barcoded sack labels; optional use for second-, third-, and fourth-class mail, 33289
Mailpieces bearing incorrect date in meter or mailer's precancel postmark; acceptance, 3056
Miscellaneous amendments, 10060, 24560, 40657
Screening of mail reasonably suspected of being dangerous to air transportation or postal employees, 50001
Third-class mail; forward/return regulations, 14419
Correction, 17715
Environmental procedures and procedures for floodplain management and wetlands protection; amendments, 10452
Correction, 12821
False and fraudulent claims; detection rewards, 32250
International priority airmail service; presort or non-presort option, 19260
Practice and procedure rules:
Stolen mail matter and property acquired by Postal Inspection Service for use as evidence, disposition, 30907

PROPOSED RULES
Domestic mail classification and rate schedules:
Postal rate and fee changes, 51802
Domestic Mail Manual:
Automated rate categories; eligibility requirements, 40560, 46078
Screening of mail reasonably suspected of being dangerous to air transportation or postal employees, 29637
Third-class mail—
Forwarding/return regulations, 3985
Special bulk third-class mailings; postage deficiency determination, 17645

NOTICES
Domestic mail classification and rate schedules:
Special bulk third-class rates; publications availability, 33793
International business reply service; applications, 791
International postal rates and fees:
Proposed changes, 50903, 53235, 53600
Surface air lift service, 27915, 31011, 46268
International priority airmail service; presort or non-presort option, 2910
Meetings; Sunshine Act, 1309, 2572, 5337, 6579, 9535, 10753, 13216, 17713, 20021, 21301, 23835, 26056, 29144, 30542, 32732, 35499, 37286, 38439, 38896, 40994, 43258, 47602, 48953, 49751, 50798, 53233
Privacy Act:
Computer matching programs, 10334, 20554
Systems of records, 41282, 41283, 41398

President's Commission on the Federal Appointment Process

NOTICES
Meetings, 45699, 50259
Proposed recommendations; availability, 49584

President's Commission on White House Fellowships

NOTICES
Meetings, 20377

President's Education Policy Advisory Committee

NOTICES
Meetings, 376, 17514, 28856, 33194, 48944

Presidential Commission on Catastrophic Nuclear Accidents

NOTICES
Meetings, 1889, 6570, 10735, 17850, 20555
Report availability, 33995

Presidential Documents

PROCLAMATIONS
Caribbean Basin Economic Recovery Act:
Nicaragua; designation as beneficiary country (Proc. 6223), 47447
Panama; reinstatement of benefits eligibility (Proc. 6103), 7685
Census, 1990, 21st decennial; individual participation (Proc. 6105), 8897
Generalized System of Preferences:
Amendments (Procs. 6087, 6123, 6162), 709, 18075, 30189
Panama; reinstatement of benefits eligibility (Proc. 6103), 7685
Imports and exports:
Cotton comber waste; import quotas suspended (Proc. 6228), 47835
Harmonized Tariff Schedule of U.S.; amendments (Procs. 6151, 6152), 27171, 27441
Nicaragua; restoring country allocation for quotas on certain sugars, syrups, and molasses (Proc. 6120), 17744
Sugars, syrups, and molasses; tariffs and quotas modification (Proc. 6179) 38293
Nicaragua, entry of government officials (Proc. 6167), 33093
Trade relations between U.S. and Czech and Slovak Federal Republic; agreement (Proc. 6175), 37641
United States-Canada Free-Trade Agreement; accelerated schedule of duty elimination; implementation (Proc. 6142), 21835
Special observances:
Abraham Lincoln, 181st anniversary birth (Proc. 6093), 5205
Adoption Week, National (Proc. 6234), 48827
Agricultural Research Week, National (Proc. 6164), 32231
Agriculture Day, National (Proc. 6110), 10763
American Education Week (Proc. 6226), 47729
American Heart Month (Proc. 6095), 5561
American Indian Heritage Month, National (Proc. 6230), 48095
American Red Cross Month (Proc. 6101), 6785
American Red Cross Month, 1991 (Proc. 6239), 51263
American Textile Industry Bicentennial Week (Proc. 6211), 42829
Arbor Day, National (Proc. 6122), 18073
Asian/Pacific American Heritage Month (Proc. 6130), 19233
Atlanta: Olympic Host City Day (Proc. 6193), 41041
Baltic Freedom Day (Proc. 6146), 24549
Be Kind to Animals and National Pet Week (Proc. 6126), 18717
Bible Reading, International Year of (Proc. 6100), 6783
Breast Cancer Awareness Month, National (Proc. 6202), 41821
Burn Awareness Week, National, 1990 and 1991 (Proc. 6092), 4981
Cancer Control Month (Proc. 6115), 13753
Captive Nations Week (Proc. 6160), 29833
Child Health Day (Proc. 6190), 40369
Children with Cancer, National Awareness Month (Proc. 6220), 46035
Children's Day, National (Proc. 6197), 41331
Citizenship Day and Constitution Week (Proc. 6173), 35419
Columbus Day (Proc. 6195), 41045
Consumers Week, National (Proc. 6106), 9311
Country Music Month (Proc. 6205)., 41925
Crime Prevention Month (Proc. 6208), 42693
Crime Victims' Rights Week, National (Proc. 6121), 17747

D.A.R.E. Day, National (Proc. 6174), 36597
Deaf Awareness Week (Proc. 6108), 9865
Decade of the Brain, 1990-1999 (Proc. 6158), 29553
Defense Transportation Day and Transportation Week, National (Proc. 6135), 20999
Disability Employment Awareness Month, National (Proc. 6203), 41921
Domestic Violence Awareness Month, National (Proc. 6213), 43081
Drinking Water Week, National (Proc. 6128), 19043
Drive for Life Weekend, National (Proc. 6171), 34507
Drug-Free Schools and Communities Education and Awareness Day, National (Proc. 6206), 42345
Ducks and Wetlands Day, National (Proc. 6154), 27449
Dwight D. Eisenhower Day (Proc. 6199), 41651
Earth Day (Proc. 6085), 591
Eating Disorders Awareness Week (Proc. 6215), 43317
Emergency Medical Services Week (Proc. 6184), 39129
Ending Hunger Month (Proc. 6217), 43321
Energy Awareness Month (Proc. 6192), 40785
Family Caregivers Week, National (Proc. 6235), 48829
Farm Safety Week, National (Proc. 6116), 15205
Farm-City Week, National (Proc. 6231), 48097
Father's Day (Proc. 6147), 24551
Federation of the Blind Day, National (Proc. 6232), 48215
Fire Prevention Week (Proc. 6201), 41819
Fishing Week, National (Proc. 6143), 23419
Flag Day and National Flag Week (Proc. 6145), 24547
Flight Attendant Safety Professionals' Day (Proc. 6157), 29179
Forest Products Week, National (Proc. 6204), 41923
Former Prisoners of War Recognition Day, National (Proc. 6113), 13495
General Pulaski Memorial Day (Proc. 6191), 40371
Geography Awareness Week (Proc. 6227), 47731
George Washington, 258th anniversary of birth of (Proc. 6097), 5957
German-American Day (Proc. 6194), 41043
Give the Kids a Fighting Chance Week, National (Proc. 6177), 37851
Gold Star Mother's Day (Proc. 6187), 39909
Greek Independence Day: A National Day of Celebration of Greek and American Democracy (Proc. 6109), 10761
Harriet Tubman Day (Proc. 6107), 9405
Head Start program, 25th anniversary (Proc. 6140), 21735
Helsinki Human Rights Day (Proc. 6163), 31569
Hispanic Heritage Month, National (Proc. 6186), 39387
Historically Black Colleges Week, National (Proc. 6178), 37853
Home Health Aide Week (Proc. 6168), 33639
Homes for Veterans Week, state-supported (Proc. 6144), 23885
Human Rights Day, Bill of Rights Day, and Human Rights Week (Proc. 6238), 51261
Idaho Centennial Day (Proc. 6155), 27799
International Visitors' Month (Proc. 6172), 34674
Italian-American Heritage and Culture Month (Proc. 6218), 46031
Jewish Heritage Week (Proc. 6127), 19041
Job Skills Week, National (Proc. 6188), 40365
Korean War Remembrance Day (Proc. 6150), 26197
Law Day, U.S.A. (Proc. 6125), 18715
Law Enforcement Training Week, National (Proc. 6086), 593
Law Enforcement Training Week, National, 1991 (Proc. 6240), 52265
Leif Erikson Day (Proc. 6183), 38973
Literacy Day, National (Proc. 6153), 27447
Lithuanian Independence Day (Proc. 6098), 5959
Loyalty Day (Proc. 6119), 17415
Lyme Disease Awareness Week (Proc. 6161), 29995
Martin Luther King, Jr., Federal Holiday (Proc. 6088), 991
Memorial Day, (Proc. 6141), 21829
Mental Health Awareness Week (Proc. 6196), 41329
Military Families Recognition Day, National (Proc. 6233), 48585
Minority Enterprise Development Week (Proc. 6189), 40367
Mother's Day (Proc. 6133), 20109
National Day in Support of Freedom and Human Rights (Proc. 6134), 20259
Maritime Day, National (Proc. 6137), 21373
National Day of Prayer, November 2, 1990 (Proc. 6221), 46783
Naval Reserve Month, United States (Proc. 6111), 12469
Neighborhood Crime Watch Day, National (Proc. 6166), 32373
Older Americans Month (Proc. 6138), 21515
Pan American Day and Pan American Week (Proc. 6114), 13497
Philanthropy Day, National (Proc. 6225), 47727
Physical Fitness and Sports Month, National (Proc. 6124), 18585
Poison Prevention Week, National (Proc. 6089), 1661
Poison Prevention Week, National, 1991 (Proc. 6236), 51095
Polish American Heritage Month (Proc. 6212), 43079
POW/MIA Recognition Day, National (Proc. 6180), 38527
Prayer, National Day of (Proc. 6104), 8439
Quarter Horse Week, National (Proc. 6102), 7469
Radon Action Week, National (Proc. 6209), 42695
Recycling Month, National (Proc. 6117), 17411
Red Ribbon Week for a Drug-Free America, National (Proc. 6210), 42827
Refugee Day (Proc. 6219), 46033
Rehabilitation Week, National (Proc. 6176), 37691
Religious Freedom Week (Proc. 6181), 38969
Rose Fitzgerald Kennedy Family Appreciation Day (Proc. 6159), 29555
Safe Boating Week, National (Proc. 6112), 13101
Sanctity of Human Life Day, National (Proc. 6090), 2217
Save Your Vision Week (Proc. 6099), 6589
School Lunch Week, National (Proc. 6185), 39257
Scleroderma Awareness Week, National (Proc. 6148), 25070
Senior Citizens Day, National (Proc. 6169), 33641
Sheriffs' Week, National (Proc. 6149), 25815
Small Business Week (Proc. 6131), 19715
Teacher Appreciation Day, National (Proc. 6182), 38971
Thanksgiving Day (Proc. 6229), 48093
Tourism Week, National (Proc. 6129), 19045
United Nations Day (Proc. 6198), 41485
Veterans Day (Proc. 6207), 42545
Victims of the Famine in Ukraine, 1932–1933, National Week To Commemorate the (Proc. 6222); 46785
Visiting Nurse Associations Week, National (Proc. 6096), 5955
Vocational-Technical Education Week (Proc. 6094), 5431
Volunteer Week, National (Proc. 6118), 17413
Voting Rights Celebration Day (Proc. 6165), 32233
White Cane Safety Day (Proc. 6200), 41657
Women and Girls in Sports Day, National (Proc. 6091), 4979
Women Veterans Recognition Week, National (Proc. 6224), 47725
Women's Equality Day (Proc. 6170), 33643
World Population Awareness Week (Proc. 6214), 43315
World Trade Week (Proc. 6139), 21733
Wright Brothers Day (Proc. 6237), 51097
Wyoming Centennial Day (Proc. 6156), 28365
Yosemite National Park Centennial Year, 1990-1991 (Proc. 6216), 43319

EXECUTIVE ORDERS

Agricultural Development, International Fund for; designation as a public international organization (EO 12732), 46489
Armed Forces; authority delegation; promotion, retirement, or separation of members (EO 12728), 35029
Armed Forces Reserves; active duty extension (EO 12733), 47837
Armed Forces Reserves; order to active duty (EO 12727), 35027
Automotive Products Trade Act of 1965; authority delegation to Commerce Secretary (EO 12713), 18719
Chemical and biological weapons proliferation; international negotiations and imposition of U.S. controls (EO 12735), 48587
China; nationals in U.S.; immigration status, 13897
Committees; establishment, renewal, termination, etc.:
Aviation Security and Terrorism, President's Commission (EO 12705), 8113
Educational Excellence for Hispanic Americans (EO 12729), 39389
Environmental Quality, President's Commission on (EO 12737), 51681
Federal Appointment Process, President's Commission on (EO 12719), 29001
Interagency Committee on Handicapped Employees et al., (EO 12704), 6969
National Space Council; membership increase (EO 12712), 18095
Physical Fitness and Sports, President's Council; membership increase (EO 12709), 13097

Points of Light Initiative Foundation, President's Advisory Committee; termination (EO 12717), 25295
President's Intelligence Oversight Board; membership eligibility (EO 12701), 5953
Public Service, President's Advisory Commission (EO 12718), 27451
Railroad labor dispute; emergency board (EO 12714), 19047
Rural America, President's Council (EO 12720), 29337
Science and Technology, President's Council of Advisors on (EO 12700), 2219
Superconductivity, National Commission on; extension of time to file report (EO 12716), 21831
Czechoslovakia; waiver under Trade Act of 1974 (EO 12702), 6231
Defense Department; national emergency construction authority (EO 12734), 48099
East Germany; waiver under Trade Act of 1974 (EO 12726), 33637
EURATOM, U.S. nuclear cooperation (EO 12706), 9313
Export control regulations; continuation (EO 12730), 40373
Federal and federally assisted construction; seismic safety (EO 12699), 835
Foreign assets control:
Government property; blockage—
Iraq (EOs 12722, 12724), 31803, 33089
Kuwait (EOs 12723, 12725), 31805, 33091
Foreign assistance and arms export controls (EO 12738), 52033
Government employees:
Christmas Eve; half-day closing of agencies (EO 12739), 52165
Ethical conduct (EO 12731), 42547
Overseas employees; eligibility for noncompetitive appointments (EO 12721), 31349
Pay and allowances; rates (EO 12736), 51385
Manual for Courts-Martial, United States, 1984; amendments (EO 12708), 11353
Nicaragua; U.S. national emergency termination (EO 12707), 9707
Panama; U.S. national emergency termination (EO 12710), 13099
Scouting activities overseas, U.S.; support of overseas scouting activities for military dependents (EO 12715), 19051
Support for East European Democracy (SEED) program; Presidential authority delegation (EO 12703), 6351

ADMINISTRATIVE ORDERS

Arms Control and Disarmament Agency; experts and consultants; employment period extended (Memorandum of August 18, 1990), 37693
Balanced Budget and Emergency Deficit Control Reaffirmation Act (Gramm-Rudman-Hollings):
Final sequestration order (Order of October 15, 1990), 41977
Initial sequestration order (Order of August 25, 1990), 35133
China:
International Development Association, loans (Presidential Determination No. 90-6 of January 3, 1990), 595
Prohibition of CATIC's acquisition of control of MAMCO Manufacturing, Inc., and its assets (Order of February 1, 1990), 3935
Trade waiver authority continuation (Presidential Determination No. 90-21 of May 24, 1990), 23183
Commercial air carrier service; aviation insurance coverage:
Middle East (Presidential Determination No. 90-32 of August 17, 1990), 34207
Saudi Arabia (Presidential Determination No. 90-29 of August 14, 1990), 34205
Cuba; television broadcasting to; feasibility (Presidential Determination No. 90-35 of August 26, 1990), 38659
Czech and Slovak Federal Republic:
Determination that trade agreement is in national interest (Memorandum of September 6, 1990), 39259
Waiver under Trade Act of 1974 (Presidential Determination No. 90-22 of June 3, 1990), 42831
Czechoslovakia; waiver under Trade Act of 1974 (Presidential Determination No. 90-10 of February 20, 1990), 8899
Decisionmaking procedures and reforms:
International Civil Aviation Organization et al. (Presidential Determinations No. 90-26 of June 21, 1990, and No. 91-7 of October 30, 1990), 42835, 47735
United Nations (Presidential Determinations No. 90-25 of June 21, 1990, and No. 91-6 of October 30, 1990), 47733
Defense articles and services eligibility:
Lesotho, Kingdom of (Presidential Determination No. 91-5 of October 25, 1990), 46937
Namibia (Presidential Determination No. 91-4 of October 25, 1990), 46935
East Germany; accordance of most-favored-nation trade status (Presidential Determination No. 90-30 of August 15, 1990), 35421
Education Department; President's Board of Advisors on Historically Black Colleges and Universities; authority delegation (Memorandum of August 17, 1990), 46491
Egypt, military debt; authority delegation (Memorandum of November 16, 1990), 49603
Embassy agreement with Soviet Union; continued implementation (Presidential Determination No. 91-2 of October 10, 1990), 46933
Emergency Refugee and Migration Assistance Fund; contributions:
African, Asian, and Near East/South Asian refugees (Presidential Determination No. 90-37 of August 28, 1990), 49497
Refugees in Persian Gulf (Presidential Determination No. 90-39 of September 7, 1990), 51397
Foreign motor carriers; moratorium on permits and certificates extended (Memorandum of September 17, 1990), 38657
Funding to certain countries; certification (Presidential Determinations No. 90-5 and 91-9 of January 2, 1990, and December 4, 1990), 1663, 51267
Generalized System of Preferences; Presidential determinations (Memorandum of April 26, 1990), 18299
Hungary; trade agreement renewal (Presidential Determination No. 90-27 of June 22, 1990), 25945
Imports and exports:
Czechoslovakia; Export-Import Bank restrictions lifted (Presidential Determination No. 90-11 of February 20, 1990), 11129
Defense articles, export financing; authority delegation (Memorandum of March 7, 1990), 10033
East Germany; credit extended (Presidential Determination No. 90-31 of August 17, 1990), 35423
Import fees eliminated (Presidential Determination No. 90-34 of August 23, 1990), 34887
Iraq; Export-Import Bank restrictions application (Presidential Determination No. 90-7 of January 17, 1990), 4826
Mozambique; Export-Import Bank restrictions lifted (Presidential Determination No. 90-8 of January 24, 1990), 5425
U.S. steel industry modernization; affirmation (Memorandum of September 24, 1990), 39391
International Narcotics Control Act; military assistance funds transfer (Presidential Determination No. 90-23 of June 21, 1990), 27629, 42835
Iran emergency; continuation (Notice of November 9, 1990), 47453
Ireland and Northern Ireland, International Fund; U.S. contributions certification (Presidential Determination No. 90-16 of March 31, 1990), 14079
Israel:
Emergency U.S. military assistance (Presidential Determinations No. 90-40 of September 30, 1990 and No. 91-1 of October 4, 1990), 42837, 42841
Libyan emergency; continuation (Notice of January 4, 1990), 589
Management and Budget Office; establishing contracting goals; authority delegation (Memorandum of June 6, 1990), 27453
Marine war risk insurance coverage (Memorandum of August 29, 1990), 36257
Migration and Refugee Assistance Act assistance:
Refugees from Kuwait and Iraq (Presidential Determination No. 90-42 of September 30, 1990), 51265
Narcotics:
Certifications for major source and transit countries (Presidential Determination No. 90-12 of February 28, 1990), 10597
Counternarcotics assistance to Mexico, Colombia, Bolivia, Ecuador, Jamaica, and Belize (Presidential Determination No. 90-33 of August 19, 1990), 37307
National security information; designation of National Drug Control Policy Director to classify information originally as "Top Secret" (Order of May 4, 1990), 19235
Nicaragua:
Assistance through Organization of American States authorization (Presidential Determination No. 90-20 of May 19, 1990), 21833
Beneficiary country designation under Caribbean Basin Economic Recovery Act (Presidential Determination No. 91-8 of November 7, 1990), 49499
Export-Import Bank restrictions lifted (Presidential Determination No. 90-17 of April 25, 1990), 18587
Foreign Assistance Act of 1961 waiver (Presidential Determination No. 90-24 of June 21, 1990), 27631
United States emergency economic assistance (Presidential Determination No. 90-18 of April 25, 1990), 18589
Oil Pollution Act; authority delegation (Memorandum of August 24, 1990), 35291

Pakistan; assistance pursuant to Foreign Assistance Act of 1961, as amended, waiver of limitations respecting nuclear transfers (Presidential Determination No. 90-15 of March 28, 1990), 17417
Palestine international refugees; Emergency Refugee and Migration Assistance Fund assistance (Presidential Determination No. 90-19 of April 26, 1990), 27627
Palestine Liberation Organization (PLO) Commitments Compliance Act of 1989; PLO reporting obligation delegation to State Secretary (Memorandum of March 14, 1990), 11131
Panama; narcotics control certification (Presidential Determination No. 90-9 of January 26, 1990), 4827
Philippines; Defense Department stocks use for disaster assistance (Presidential Determination No. 90-41 of September 30, 1990), 42839
Refugees; admissions numbers (Presidential Determination 91-3 of October 12, 1990), 41979
Refugees from Southeast Asia, Africa, and Central America; contributions from U.S. Emergency Refugee and Migration Assistance Fund (Presidential Determination No. 90-14 of March 14, 1990), 14077
Romania; trade agreement renewal (Presidential Determination No. 90-28 of July 3, 1990), 27797
Saudi Arabia:
Emergency military sales authorization (Presidential Determination No. 90-36 of August 26, 1990), 37695
National interest certification for sale of F-15 aircraft (Memorandum of August 8, 1990), 32591
Thrift Supervision Office Director; delegation authority to ratify actions of Office taken prior to April 9, 1990 (Memorandum of April 18, 1990), 15207
Trading With the Enemy Act; authorities extended (Presidential Determination No. 90-38 of September 5, 1990), 37309

Prisons Bureau

RULES
Inmate control, custody, care, etc.:
Central inmate monitoring, 38006
Education tests; minimum standards for administration, interpretation, and use, 6178
Correction, 14379
Federal Bureau of Investigation and National Crime Center; information production or disclosure, 9300
Grooming (hairpieces), 40354
Hairpieces; CFR correction, 47055
Hostage situations, 39852
Inmate financial responsibility program; correction, 78
Legal activities; incoming publications, 29991
Medical services; HIV education, counseling, testing, reporting, treatment, and monitoring, 52824
Progress reports, 49976
Suicide prevention program, 17354
Victim and witness notification, 6178
Organization, functions, and authority delegations:
Central Office et al., 29990
PROPOSED RULES
Inmate control, custody, care, etc.:
Grooming (hairpieces), 6181
Inmate financial responsibility program, 42680
NOTICES
Environmental statements; availability, etc.:
Beckley, WV, 47155
Brooklyn, NY, 30994
Emporia, KS, 43226
Florence, CO, 42281
San Joaquin County, CA, 50617
Sumter County, FL, 47950
Washington, DC, 47155
Inmate control, custody, care, etc.:
Adult basic education; (ABE) program; GED literacy standard; pilot program, 24064
Prison institutions; list modification, 24064, 48803

Prospective Payment Assessment Commission

NOTICES
Grants and cooperative agreements; availability, etc.:
Medicare Prospective Payment System; study, 20556, 26318
Meetings, 1630, 13690, 22422, 34973, 41285, 49357

Public Health Service

See also Agency for Toxic Substances and Disease Registry; Alcohol, Drug Abuse, and Mental Health Administration; Centers for Disease Control; Food and Drug Administration; Health Resources and Services Administration; Indian Health Service; National Institutes of Health
RULES
Conduct of persons and traffic on NIH Federal enclave, 2067
Fellowships, internships, and training:
National Institute of Environmental Health Sciences hazardous waste worker training grants, 42566
Grants:
Geriatric medicine and dentistry; faculty training projects, 37478
Nurse practitioner traineeship programs, 10063
Hazardous substances releases and facilities; health assessments and effects, 5136
Medical care and examinations:
Contract health service—
Agency as payor of last resort for eligible persons, 4606
Medical care quality and cost containment:
Capital expenditures; Federal participation limits, 2652
Physicians and health care practitioners; adverse information national data bank; effective date and reporting and recordkeeping requirements, 50003
Saint Elizabeths Hospital; CFR chapter removed, 34261
PROPOSED RULES
Conflict of interests:
Commercial products; clinical evaluation, 45815
Etiologic agents; interstate shipment, 7678, 11624
Grants:
Health education assistance loan program; bankruptcies, 11620, 35687, 40140
Hospital construction and modernization; Federal right and waiver of recovery, 51434
Individuals from disadvantaged backgrounds; educational assistance, 41865
NOTICES
Acquired Immunodeficiency Syndrome (AIDS) and human immunodeficiency virus (HIV) related diseases; investigational new drugs, expanded availability through parallel track mechanism (see entry under FDA also), 20856
Advisory committees; annual reports; availability, 4242
Agency information collection activities under OMB review, 1875, 4694, 8398, 8997, 10818, 12027, 12919, 13979, 17825, 19331, 19793, 19794, 20306, 20644, 20646, 21656, 23480, 24323, 26779, 28831, 29677, 31647, 33770, 35727, 37968, 38858, 40945, 41604, 46250, 47921, 48454, 48912, 52326
Committees; establishment, renewal, termination, etc.:
Health Care Policy, Research, and Evaluation National Advisory Council, 2557
Health Care Technology Study Section et al., 5081
National Vaccine Advisory Committee, 35961
Extramural research, possible misconduct; policies and procedures; document availability, 42490
Food and Drug Administration; mission, responsibilities, and structure; advisory committee deliberations, 27507
Grants and cooperative agreements; availability, etc.:
Family planning services, 20562
Human T-lymphotropic retroviruses (HTLV-III) and cell-line material for research purposes; research quantities availability, 3775
Medical care:
Indian health service—
Inpatient and outpatient medical care; 1990 CY reimbursement rates, 784
Medical technology scientific evaluations:
Bone mass measurements, 13325
Cardiac rehabilitation program services for percutaneous transluminal coronary angioplasty (PTCA) and cardiac valve surgery patients, 31898
Intermittent positive pressure breathing, 13326
Sleep disorder clinics; Medicare criteria, 13326
Medicare extended care services; 1990 FY estimated national average monthly payments, 7374
Meetings:
Committee to Coordinate Environmental Health and Related Programs, 7374
Food and Drug Administration Advisory Committee, 14865, 23810, 28688, 32153, 38162, 42073, 46874, 48692, 52222
Health Promotion and Disease Prevention Council, 17673
National Institutes of Health Advisory Committee, 5899, 11059
National toxicology program; Scientific Counselors Board, 6836, 11440, 25374, 40241, 42490, 47003

National Vaccine Advisory Committee, 5081, 19357, 34967, 50886
Orphan Products Board, 46251
President's Council on Physical Fitness and Sports, 18032, 37772
National practitioner data bank; opening date announcement, 31239
National toxicology program:
1989 annual plan; availability, 11059
Carcinogens seventh annual report, 28942
Electromagnetic field exposures protocol review, 34083
Toxicology and carcinogenesis studies—
2,6-Xylidine, 40014
2-Chloroacetophenone, 31240
3-3'-Dimethoxybenzidine dihydrochloride, 40447
4-Vinyl-1-cyclohexene diepoxide, 28302
Allyl glycidyl ether, 40448
Alpha-methylbenzyl alcohol, 28301
Benzaldehyde, 31239
Benzofuran, 40242
Bisphenol A diglycidyl ether, etc., 9366
Bromoethane, 22103
Carisoprodol, etc., 18186
Chloroethane, 21442
Coconut oil fatty acids diethanolamine, etc., 35961
CS2, 40448
D-Carvone, 27508
Dichlorvos, 22846
Dimethoxane, 21795
Diphenhydramine hydrochloride, 22104
d-Limonene, 26016
Furfural, 43039
Glycidol, 32970
Hexachloroethane, 2884
Hydroquinone, 27508
Iodinated glycerol, 40013
Mirex, 28301
Nalidixic acid, 40013
Nitrofurantoin, 21442
N-Methylolacrylamide, 21796
N,N-dimethylaniline, 26016
Ochratoxin A, 22104
Para-chloroaniline hydrochloride, 21443
Pentaerythritol tetranitrate, 22104
Phenophthalein, etc., 6839
Phenylbutazone, 32314
P,P'-Dichlorodiphenyl sulfone, etc., 45658
Rhodamine 6G, 22105
Succinic anhydride, 26016
Tetracycline hydrochloride, 22105
Tetranitromethane, 46581
Toluene, 40014
Tremolite, 27509
Trichloroethylene, 47007
Vinyl toluene (mixed isomers), 32315
Organization, functions, and authority delegations:
Agency for Health Care Policy and Research, 18401, 42492
Alcohol, Drug Abuse, and Mental Health Administration, 3273, 12028, 12742, 18184, 27509, 38162
Assistant Secretary for Health, 2263, 9366, 17505, 21116
Centers for Disease Control, 9777, 9981, 10507, 17309, 17310, 22101, 39070, 51964
Emergency Preparedness Office, 2885
Food and Drug Administration, 30984
Health Resources and Services Administration, 48295, 51965
Bureau Director, 52327
Health Care Delivery and Assistance Bureau, 2152
Maternal and Child Health and Resources Development Bureau et al., 20210, 43415
Operations and Management Office, Fiscal Services Division, 12563
Rural Health Policy Office, 9510
Indian Health Service, 9367, 12028, 14135, 14136, 27900, 31027, 34674, 49708, 50886
National Institutes of Health, 6455, 7779, 19998, 30984, 35366, 53058
Director, 38755
National Vaccine Program Office, Deputy Director, et al., 29272
Regional Offices, 50058
Privacy Act:
Systems of records, 7035, 11060, 21443, 32479, 36900, 36902, 37567
Scientific misconduct investigations; findings availability, 52327

Railroad Retirement Board

RULES
Employee protection benefits; CFR Parts removed, 39147
Organization, functions, and authority delegations:
Research and Employment Accounts Bureau, 26430
Railroad Retirement Act:
Appeals procedures; nomenclature changes, 39146
Military service, 20454
Railroad Unemployment Insurance Act:
Available for work; definition, 1810
Mileage or work restrictions and stand-by or lay-over rules—
Equivalent of full-time work; definition, 1812

PROPOSED RULES
Railroad Retirement Act:
Railroad employers' reports and responsibilities; lump-sum payments, 19743
Railroad Unemployment Insurance Act:
Qualified employee, 30470
Regulatory agenda, 17006, 45326

NOTICES
Agency information collection activities under OMB review, 376, 1123, 1889, 12759, 14887, 18696, 19122, 19694, 19695, 21470, 23322, 27537, 32342, 32718, 40974, 42529, 46272, 47160, 50426, 51193
Meetings, 47976
Meetings; Sunshine Act, 29292, 40754
Nondiscrimination on basis of handicap in federally-conducted programs or activities:
Policies and practices; self-evaluation, 43225
Privacy Act:
Computer matching program, 73, 74
Railroad Unemployment Insurance Act:
Contribution rate; 1991 CY, 48944
Monthly compensation base and other determinations—
1990 CY, 7075
1991 CY, 52113
Regional Rail Reauthorization Act of 1973; Title VII benefit program termination, 27917
Supplemental annuity program; determination of quarterly rate of excise tax, 74, 10735, 24952, 37993, 50069

Railroad Retirement Reform Commission

See Commission on Railroad Retirement Reform

Reclamation Bureau

PROPOSED RULES
Acreage limitation rules and regulations; decisions and appeals, 40687

NOTICES
Agency information collection activities under OMB review, 31452, 32483, 42075, 45664
Central Valley Project, CA; cost allocation study report; availability, 2419, 18404
Colorado River floodway maps; availability, 18772
Contract negotiations:
Quarterly status tabulation of water services and repayment, 2159, 20662, 31653, 41891, 46107
Environmental statements; availability, etc.:
AB Lateral Hydropower Facility, Uncompahgre Valley Hydropower Project, CO, 35733
American River, Folsom, CA, 4247
Central Valley Project, CA, 23486, 40015
Coachella Valley Canal Area, CA, 19804
Diamond Fork System, Central Utah Project, UT, 6845
Glen Canyon Dam, AZ; Colorado River Storage Project, 6488, 13197
Hoover Dam, Colorado River, AZ and NV, 19364
Lake Berryessa Reservoir Area management plan, CA, 179
Lake Cachuma and Bradbury Dam, CA, 53201
Los Vaqueros Project, CA, 3279, 7383
Narrows Project, UT, 36913
New Melones Water Supply Project, CA, 14363
Pacific Northwest Coordination Agreement and Canadian Entitlement Allocation Agreement, 29400, 31624
Pick-Sloan Missouri Basin Program, NE, 9024, 13670
Rio Grande and Middle Rio Grande Projects, NM, 34624
Santa Rosa Loan Project, CA, 51776
Shasta Dam, Central Valley Project, CA, 9370
Shasta Lake outflow temperature control, CA, 49711
South Delta water management program, CA, 31452
Stanislaus River Basin and Calaveras River water use program, CA, 15291
Western Suisun Marsh Salinity Control Project, CA, 47401
Meetings:
Colorado River Basin Salinity Control Advisory Council, 40949
Colorado River Floodway Task Force, 18772
Realty actions; sales, leases, etc.:
California, 15023, 30041, 47012
Water resources planning; discount rate change, 2265, 51777

Refugee Resettlement Office

NOTICES

Grants and cooperative agreements; availability, etc.:
Refugee resettlement program, 13974, 26602, 32022
Social services for refugees; State allocations, 13667, 35406

Regulatory Information Service Center

PROPOSED RULES

Unified agenda of Federal regulations, 15902, 44196

Research and Special Programs Administration

RULES

Aviation proceedings:
See entries under Transportation Department.
Hazardous materials:
Cargo tanks; manufacture, operation, etc.; requirements, 21035, 37028
Carriage by public highway; policy statement removed, 4423
Editorial corrections and clarifications, 39977
Emergency response communication standards, 870, 20796, 33707
Hazardous materials transportation—
Miscellaneous amendments; correction and response to petitions for reconsideration, 27640
Hazardous Materials Transportation Act; formal interpretation of regulations, 6758
Hazardous substances and reportable quantities; revision, 46794
Performance-oriented packaging standards; classification, hazard communication, packaging and handling requirements based on UN standards and agency initiative, 52402
Radioactive materials transportation—
Direct route transportation, 19210
Shippers; tank car tanks with localized reductions in shell thickness; correction, 422, 39000
Pipeline safety:
Grant regulations; State adoption of one-call damage prevention program, 38688
Natural gas transportation, etc.—
Drug testing; gas and hazardous liquid pipelines and liquefied natural gas facilities; correction, 797
Drug testing; gas and hazardous liquid pipelines and liquefied natural gas facilities; interpretation and guidelines availability, 30003

PROPOSED RULES

Aviation proceedings:
See entries under Transportation Department.
Hazardous materials:
Acetylene cylinders; periodic inspection and requalification, 24210
Air bag inflators and modules for passive restraint systems, 6730
Explosives; hazard classification, packaging, and hazard communication requirements, 18438
Correction, 24350
Hazardous materials transportation—
Explosives, transportation by vessel; and miscellaneous amendments, 20962
Military explosives; transportation by vessel; CFR Part removed, 20996
International Civil Aviation Organization's Technical Instructions for Safe Transport of Dangerous Goods by Air; implementation, 46839
Modal regulations; revisions, 18546
Performance-oriented packaging standards—
Flammable solids, oxidizers, and organic peroxides, 26574
Tank car tanks and rail cars, 21342
Radioactive materials transportaton—
Compatibility with International Atomic Energy Agency regulations, 4445
Tank car tanks; specifications, 20242, 35327
Pipeline safety:
Gas or hazardous liquid pipelines, 23514
Gas service lines; excess flow valve installation, 52188
Grant regulations; State adoption of one call damage prevention program, 28419
Hazardous liquid transportation; pipelines operating at 20 percent or less of specified minimum yield strength, 45822
Natural gas transportation, etc.—
Compressor station buildings; gas detection and monitoring, 30724

NOTICES

Hazardous materials:
Applications; exemptions, renewals, etc., 1633, 1634, 5323, 5324, 9819, 9821, 14031, 14032, 14889–14904, 20384, 24336, 24338, 28979, 28981, 31289, 34001, 34113, 38776, 38777, 41297, 41298, 47824, 47826, 51522, 51523
Inconsistency rulings, etc.—
Louisiana, 25572, 36735
Montevallo, AL, 36736
Nalco Chemical Co., 36732
National Solid Wastes Management Association, 18046
Navy Department; Nuclear Free Zone Act, Oakland, CA, 9676, 12111, 12778
New York City, NY, 28982, 36380
Reichhold Ltd., 9304
San Jose, CA, 8894, 22986
Tennessee Public Service Commission, 27740, 29702
Watertown, NY, 18286
International standards on transport of dangerous goods; competent authority ruling, 10750
Radioactive materials; State-designated routes; list, 21480, 24027, 33817
Meetings:
Hazardous materials; reporting releases and transportation requirements; compliance with Federal requirements; joint workshop with EPA, 18431
International standards on transport of dangerous goods, 6866, 20889, 27742, 45899, 49588
Pipeline Safety Advisory Committees, 6719
Applications, hearings, determinations, etc.:
Trump Shuttle, Inc., 10752

Resolution Trust Corporation

See also Oversight Board

RULES

Affordable housing disposition program; operation, 14081, 35564
Conflict of interests, 5370
Independent contractors; conflict of interests, 5346
Correction, 11720
Real estate appraisals, 34219
Uniform standards, 53610
Savings associations; emergency acquisitions:
Retention of thrift branches acquired by banks, 22323

PROPOSED RULES

Priority of distribution of claims against RTC as receiver, 47481
Real estate appraisals, 6283
Regulatory agenda, 17190, 45512
Savings associations; emergency acquisitions:
Retention of thrift branches acquired by banks, 13543
Correction, 17715, 20023

NOTICES

Accelerated resolution program; policy statement, 37380
Agency employees interaction with public officials; policy statement and procedures, 20673
Direct collateralized obligations; interest payment after appointment of RTC as conservator or receiver; policy statement, 14368
Meetings; Sunshine Act, 796, 1534, 1910, 2731, 2922, 3514, 4047, 4305, 4523, 4754, 5715, 7410, 8286, 8287, 9043, 9249, 9395, 10140, 10141, 10865, 11108, 11718, 12304, 12305, 12776, 13355, 13356, 13882, 14915, 15097, 17713, 18054, 18701, 19422, 19829, 21302, 21824, 22012, 22886, 23633, 24341, 26056, 27543, 28134, 28986, 29706, 29937, 31026, 31688, 32997, 33814, 33815, 34983, 35981, 38003, 38188, 39082, 39773, 40994, 41414, 42678, 45901, 46283, 49751, 50277, 50798, 51526, 51795, 51796, 52239, 53233, 53234
Minority and women outreach program; asset management and disposition contracting, 6570
Minority-owned depository institutions; interim policy statement, 5320
Mortgage loan and servicing rights sales; representations and warranties; policy statement, 23493
Qualified financial contracts; policy statement availability, 7027
Real property disposal; policy statement, 22423

Rural Electrification Administration

RULES

Electric and telephone programs; regulation redesignations, 39393, 49249, 53487, 53488
Correction, 41170, 42845
Electric rates, services, and contracts:
Electric borrowers in bankruptcy; rate making pre-emption, 38649
Power supply borrowers; rate making pre-emption, 38638
Correction, 53100
Electric standards and specifications:
Underground electric distribution; specifications and drawings, 8907
Federal Financing Bank loans, REA guaranteed; prepayment, 1142, 35425
Organization, functions, and authority delegations, 39595
Correction, 42807
Telecommunications contracts; standard forms:
Telephone system construction contract, labor, and materials, 130

Correction, 2509
Telephone borrowers:
Accounting requirements, 3387
Correction, 17352
Telephone program:
Loan processing procedures, 5436
Materials, equipment, and construction, 3570
Correction, 41170
Telephone standards and specifications:
Digital lightwave transmission systems, 7880
Materials and equipment specifications; incorporation by reference withdrawn, 42182
Seven wire galvanized steel strand, 1791
Correction, 3685, 7867

PROPOSED RULES

Electric rates, services, and contracts:
Electric borrowers in bankruptcy; rate making pre-emption, 12199, 23748
Power supply borrowers; rate making pre-emption, 12194, 23748
Wholesale contracts, 38930
Federal Financing Bank loans, REA guaranteed; prepayment, 1152
Telecommunications contracts; standard forms:
Miscellaneous construction work and maintenance services contract, 18606
Uniform system of accounts:
Electric borrowers; accounting requirements, 36936

NOTICES

Environmental statements; availability, etc.:
Alabama Electric Cooperative, Inc., et al., 47088
Associated Electric Cooperative, Inc., 14988
Coast Electric Power Association, 20488
Dairyland Power Cooperative, 28258
Eastern Iowa Light & Power Cooperative, 38372
Flint Electric Membership Corp., 1856
Holy Cross Electric Association, Inc., 43393
Intermountain Rural Electric Association, 37255
Middle Tennessee Electric Membership Corp., 1498
Northern Lights, Inc., 14098
Oglethorpe Power Corp., 17477, 24598
Old Dominion Electric Cooperative, 21414, 40416
Poudre Valley Rural Electric Association, 42041
Saluda River Electric Cooperative, Inc., 43016
Seminole Electric Cooperative, Inc., 1857, 41365
Snapping Shoals Electric Membership Corp., 46536
Volunteer Electric Cooperative, 162
Wells Rural Electric Co., 42041

Rural Telephone Bank

RULES

Electric and telephone programs; regulation redesignations, 39393
Correction, 41170
Loan policies:
Interest rates; 1990 FY, 42555

NOTICES

Stockholders meetings; proxy voting, 23118

Saint Lawrence Seaway Development Corporation

RULES

Seaway regulations and rules; miscellaneous amendments, 48597
Correction, 52844

PROPOSED RULES

Tariff of tolls; incentive tolls program, 31081

NOTICES

Meetings:
Advisory Board, 8633, 23339, 34640, 47600

Science and Technology Policy Office

RULES

Organization, functions, and authority delegations:
National Communications Systems; wartime and non-wartime national security and emergency preparedness telecommunications services, 51056

NOTICES

Biotechnology, Federal oversight principles; policy announcement, 31118
Committees; establishment, renewal, termination, etc.:
National Critical Technologies Panel, 21130
Meetings:
National Critical Technologies Panel, 28856, 34393, 32718, 35485, 40964, 46268
President's Council of Advisors on Science and Technology, 2566, 9792, 13873, 17330, 19999, 28969, 37275, 38887, 40251, 41623, 49957
Semiconductors National Advisory Committee, 1525, 10128, 14538, 26318, 34393, 42297, 53377

Secret Service

NOTICES

Senior Executive Service:
Performance Review Boards; membership, 28342

Securities and Exchange Commission

RULES

Accounting bulletins, staff:
Financial statements; measurements and disclosures; reconciliation, 33284
Handicapped persons; accessibility to open meetings, 10234
Investment advisors:
Accountants; forms for filing; correction, 959
Investment companies:
Foreign banks issuing securities; interpretive release, 34550
Registered investment companies; purchases of securities of foreign banks and foreign insurance companies, 7706
Registered open-end investment companies and unit investment trusts; exchange offers; correction, 1641
Organization, functions, and authority delegations:
Applications and Reports Services Office, Director, et al., 11167
Market Regulation Division, Director, 19062, 45602
Privacy Act; implementation, 19871
Public reference room dissemination services, 41188
Public utility holding companies:
Public-utility subsidiary companies; issue and sale of registered public-utility holding companies' securities, and securities acquisitions by registered holding companies; exemptions, 11362
Securities:
Employee benefit plans; registration and reporting requirements, 23909
Correction, 27933
Fees; remittance to lockbox depository, 34010
Index arbitrage positions; liquidation, 17949
Offshore offers and sales (Regulation S), 18306
Partial tender offers; prohibited transactions, 50316
Restricted securities—
Form 144 amendment, 40162
Resale (safe harbor exemption; Rule 144A), 17933, 20894

PROPOSED RULES

Investment companies:
Books and records preservation, 41100
Foreign banks and insurance companies, etc.; securities offer and sale; exemption, 34569
Money market funds, 30239
Mutual fund performance information; disclosure and analysis; portfolio manager disclosure, 1460
Regulation reform, 25322, 32098
Privacy Act; implementation, 1678
Public utility holding companies:
Public-utility subsidiary companies; issue and sale of registered public-utility holding companies' securities, and securities acquisitions by registered holding companies; exemptions, 11390
Regulatory agenda, 17194, 45516
Securities:
Canadian issuers; registration and reporting system modifications and multijurisdictional disclosure system, 46288
Money market funds, 30239
Multinational tender and exchange offers; concept release, 23751
Mutual fund performance information; disclosure and analysis; portfolio manager disclosure, 1460
Net capital rules; prohibited withdrawal by registered broker-dealers, 34027
Securities underlying market baskets; registration exemption, 11387
Summary prospectuses; issuer criteria, 26212

NOTICES

Agency information collection activities under OMB review, 2272, 2460, 4920, 6853, 7613, 8270, 10128, 11470, 18204, 19400, 21470, 21989, 24015, 26523, 30052, 30335, 31262, 31465, 32511, 40252, 41400, 41623–41625, 42789, 42923, 43422, 45895, 46882, 48715, 49358, 50909
Consolidated quotation plan and consolidated transaction plan; amendments, 34103, 42789
Investment advisers; registration cancellations list, 3124
Joint industry plan:
Consolidated tape association and quotation plans; amendments, 37276
NASDAQ/NMS securities traded on exchange on unlisted or listed basis; reporting plan, 27917
Meeting/conference travel; payment and reimbursement from non-federal entities, 17850
Meetings:
Emerging Markets Advisory Committee, 23323, 41782
Securities laws uniformity; conference, 10562

51-980 (2) 0 - 91 - 5

Meetings; Sunshine Act, 77, 694, 1309, 1911, 2732, 4305, 5715, 6337, 6874, 8287, 9823, 11108, 12443, 13882, 17714, 18435, 19000, 20893, 21824, 23175, 23506, 23835, 25923, 27931, 28715, 29451, 29937, 30794, 31125, 32559, 32997, 34117, 34642, 35499, 37402, 39082, 39351, 40994, 41912, 42541, 45719, 46617, 47026, 47427, 47988, 48954, 49751, 50277, 50930, 51527, 51796, 52935
Options price reporting authority, 19122
Privacy Act:
Systems of records, 1744, 19123, 47822
Self-regulatory organizations:
Clearing agency registration applications—
Delta Government Options Corp., 1890
Intermarket Clearing Corp., 13342
International Securities Clearing Corp., 42923, 47976
MBS Clearing Corp., 39339, 41148
Participants Trust Co., 12614
Securities information processor registration application exemptions—
National Association of Securities Dealers, Inc., 31666, 40498, 45897
Self-regulatory organizations; proposed rule changes:
American Stock Exchange, Inc., 376, 1123, 1133, 2272, 4503, 5103, 8624, 9379, 9380, 9523, 11074, 11278, 12759, 17689, 21990, 23159, 23323, 23324, 24016, 26037, 27316, 29128, 32512, 33398, 34784, 37381, 37783, 38180, 40492, 41400, 42791, 48307, 48308, 50426, 50909, 50911, 51980, 52114, 52115, 53090
American Stock Exchange, Inc., et al., 4295, 42792, 45895
Boston Stock Exchange, Inc., 4296, 5527, 11472, 20000, 22120, 24952, 26318, 27732, 28969, 30766, 31920, 33794, 35226, 40024, 40025, 41285, 42108, 42110, 42298
Chicago Board Options Exchange, Inc., 681, 682, 1756, 2460, 4920, 7613, 9382, 9384, 9814, 10336, 10736, 14368, 14887, 18789, 19123, 20879, 21280, 21471, 21990, 22979, 23326, 23620, 23621, 24018, 26038, 27732, 29686, 30767, 30770, 30772, 32161, 32513, 33568, 36369, 37784, 40252, 40496, 41286, 42111, 43233, 43423, 46595, 49357, 50428, 51517, 51781
Cincinnati Stock Exchange, Inc., 1758, 6854, 7859, 11473, 15311, 18204, 19400, 20001, 22980, 30769, 31923, 32518, 40026, 42112, 42662, 50624
Delta Government Options Corp., 9816, 10566, 12975, 20880, 21993, 24676, 28329, 31011, 33194
Depository Trust Co., 1132, 3504, 7960, 11076, 11279, 11281, 12761, 14538, 15047, 18777, 21666, 22121, 25188, 30053, 30773, 31262, 38428, 40497, 41401, 42114, 45896, 49725
Government Securities Clearing Corp., 949, 951, 1131, 1746, 5529, 7396, 9386, 14539, 15055, 15066, 20229, 20231, 28115, 29285, 32719, 45699, 47976, 47978
Intermarket Clearing Corp., 8270, 19819, 33795
International Securities Clearing Corp., 2722, 4504, 5936, 11281, 18778, 20002
MBS Clearing Corp., 17690, 22123, 23327, 31264, 38767, 39339, 50259
MBS Clearing Corp. et al., 12433, 22122
Midwest Clearing Corp., 12082, 18205, 22130, 31266, 41287, 41404, 51193
Midwest Clearing Corp. et al., 49957
Midwest Securities Trust Clearing Co., 31265
Midwest Securities Trust Co., 3781, 8271, 12081, 38429, 41405, 49726
Midwest Stock Exchange, Inc., 1125, 2470, 9388, 10738, 12083, 12084, 12977, 14369, 19401, 19406, 20880, 26319, 27317, 28971, 32342, 32720, 32721, 37389, 48715, 49729, 49731, 52916
Midwest Stock Exchange, Inc., et al., 7396
Municipal Securities Rulemaking Board, 2566, 5104, 5530, 8274, 9389, 21283, 23333, 29436, 29687, 29691, 32520, 32521, 34103
National Association of Securities Dealers, Inc., 378, 952, 1743, 2723, 3129, 4925, 5105, 5531–5535, 6571, 7613, 7615, 7961, 8626, 10128, 10338, 11282, 11283, 11712, 12978, 13343, 15048, 15052, 15313, 15314, 17331, 17691, 17693, 18429, 18781, 19124, 19130–19132, 19402, 19404, 19407, 20883, 21284, 21285, 21994, 22981, 23161, 23330, 23493, 26523, 27733, 28120, 28703, 28972, 29446, 30054, 30055, 30336–30346, 30775, 31273, 31465, 31466, 31924, 32722, 33797, 33798, 34105, 34636, 36371, 36372, 36922, 36923, 37782, 37791, 38623, 38625, 39221, 39222, 39340, 41626, 42120, 42667, 42796, 42924, 42925, 46120, 46125, 47161, 48194, 49732, 49734, 50069, 50261, 50430, 50432, 50436, 51194, 51981, 52118, 52119, 52341, 52347, 53224
National Securities Clearing Corp., 1126, 2568, 2725, 3505, 4297, 6855, 8275, 9237, 11470, 12761, 13874, 13875, 17693, 19400, 21472, 23328, 23329, 23494, 23495, 23623, 27538, 28116, 28490, 30347, 31271, 31922, 32521, 32723, 34109, 37792, 39222, 40027, 40028, 41406, 43426, 45700, 47594, 47822, 48193, 50437
National Securities Clearing Corp. et al., 10739
New York Stock Exchange, Inc., 1127, 1748, 1749, 2187, 2726, 3783, 4922, 4930, 6139–6142, 7861, 9238, 9523, 10340, 10740, 11094, 11095, 11284, 11471, 12434, 13344, 13345, 15077, 17515, 18206, 18207, 19131, 19133, 19135, 19409, 20003, 20004, 20885, 21473, 21999, 23166, 23331, 23496, 23497, 26042, 27734, 28117, 28490, 28492, 29696, 30056–30060, 30348, 30777, 31268, 31468, 31930, 33399, 33400, 35487–35490, 37390, 38181, 39223, 39342, 40029, 41288, 41630, 42668, 42798, 42800, 42926, 43427, 46597, 49736, 49739, 49959, 50260, 50912, 52919
Options Clearing Corp., 7398, 17694, 26525, 30778, 38887, 38889, 39343, 41407, 50438, 50793, 51365, 51782
Options Clearing Corp. et al., 8276, 30349
Pacific Clearing Corp., 12435, 14370
Pacific Stock Exchange, Inc., 381, 1751, 2462, 2466, 4299, 4505, 5536, 6718, 8278, 9390, 9391, 9817, 10341, 11095, 15075, 17332, 17696, 17697, 19136, 19820, 20006, 20887, 21131, 21667, 22001, 22132, 22133, 22982, 23622, 23624, 24953, 24955, 26320, 27735, 28119, 28704, 30063, 30350, 30351, 30779, 30780, 31270, 31272, 34106, 36375, 43238, 46273, 46882, 48947, 50069, 50434, 51529
Participants Trust Co., 23625, 30064, 42927, 49961, 51367, 53091
Philadelphia Depository Trust Co., 26040, 35231, 47595
Philadelphia Depository Trust Co. et al., 12762, 28493
Philadelphia Stock Exchange, Inc., 683, 1630, 1751, 1759, 2461, 2465, 2469, 3675, 7616, 23498, 25188, 25758, 26041, 30065, 30781, 31274, 31277, 32523, 33569, 35228, 35233, 36375, 36377, 40253, 41290, 41408, 42122, 42129, 43428, 46273, 49359, 49741, 49960
Spokane Stock Exchange, Inc., 27736, 42123
Stock Clearing Corp. of Philadelphia, 33800
Self-regulatory organizations; unlisted trading privileges:
Boston Stock Exchange, Inc., 20377, 42795, 43423
Chicago Board Option Exchange, Inc., 51368
Chicago Board Options Exchange, Inc., 10735, 28121, 37382, 38767
Cincinnati Stock Exchange, Inc., 3674, 5708, 14370, 17851, 35486, 36369, 37597, 37993, 43425, 46745, 51368
Midwest Stock Exchange, Inc., 1904, 3675, 5709, 9037, 10338, 12436, 14371, 17331, 17851, 18696, 20378, 21474, 22132, 22425, 24677, 28122, 28330, 29129, 31272, 32164, 33796, 35386, 37994, 38769, 40026, 40497, 42796, 43425, 49359, 49958, 50069, 52118
New York Stock Exchange, Inc., 28122, 38769
Pacific Stock Exchange, Inc., 3784, 5708, 9038, 10745, 12436, 14371, 17333, 19136, 21475, 22424, 24677, 29129, 34974, 43237, 46745, 49359, 52120
Philadelphia Stock Exchange, Inc., 1905, 3675, 5708, 9038, 10746, 12436, 18696, 19138, 21475, 22425, 24678, 28122, 29698, 31272, 37598, 40498, 42801, 43429, 46746, 50070, 52121
Applications, hearings, determinations, etc.:
59 Wall Street Fund, Inc., 41291
AAL U.S. Government Zero Coupon Trust, Series 1, et al., 10343
ABN AMRO Holding N.V., 31015
ABT Growth & Income Trust et al., 31933
ACM High Income Fund, Inc., 10746
ACM Portugal Fund, Inc., 10129
Advance Growth Capital Corp., 21668
Alliance Short-Term Multi-Market Trust, Inc., et al., 1300
Alliance Strategic Multi-Market Trust, Inc., 29447
Alliance Variable Products Series Fund, Inc., 46746
Allied Capital Corp. II et al., 18210
Allied Irish Banks, PLC, 38426
Allstate Life Insurance Co. of New York et al., 32524
AMA Growth Fund, Inc., 15078
AMA Money Fund, Inc., et al., 15079
American Airlines, Inc., 24019, 32164, 43239
American Capital California Tax-Exempt Trust, 34787
American Capital Comstock Fund, Inc., et al., 47411
American Capital Life Investment Trust et al., 35491
American Capital Over-the-Counter Securities, Inc., 32526

American General Life Insurance Co. of Delaware et al., 11474
American Hi-Tech Corp., 36378
American Investors Option Fund, Inc., 46884
American Life/ Annuity Series, 27737
American Republic Insurance Co. et al., 32526
American Screen Co., 1632
American United Life Insurance Co. et al., 1753
Ameritas Variable Life Insurance Co. et al., 21287
Anchor National Life Insurance Co. et al., 28331
Arctic Alaska Fisheries Corp., 1129
Arizona Tax Free Fund, Inc., 3290
ASA Ltd., 52925
ASAC Corp., 7076
Astro Enterprises, Inc., 19414
Axe-Houghton Fund B, Inc., et al., 40499
Axe-Houghton Funds, Inc., et al., 49963
Banco Hispano Americano, S.A., 39225
Bancorp Mortgage Corp. of America et al., 53377
Bando McGlocklin Capital Corp., 47020
Bank of San Francisco Co. Holding Co., 6144
Bankers Trust Co., 23168
Baupost Fund et al., 42927
Bench Portfolios Fund, 42802
Benchmark Tax-Exempt Fund, 53377
Benham Variable Insurance Trust, 31934
Berkshire Partners III, L.P., et al., 15080, 21289
Bolar Pharmaceutical Co., Inc., 3129
Bradford Linked Life Variable Account, 26322
Bradford Variable Account I, 26322
Burnham Fund Inc., 18791
Burnham Pacific Properties, Inc., 7617
California Municipal Income Fund, 32529
Canada Life Insurance Co. of New York et al., 3291
Capital Supervisors Helios Fund, Inc., 34788
Capitol Street Corp. et al., 38627
Cash America Investments, Inc., 35386
Centennial Appreciation Portfolio, Series 1, et al., 20007
Challenger Income Shares, Inc., 26322
Chaparral Mining Corp., 53378
Chariot Group, Inc., 28332
Charter National Life Insurance Co. et al., 9526
Chase Manhattan Bank, N.A., 22431
Chile Fund, Inc., et al., 47019
China Fund, Inc., 10130
Christiana Bank og Kreditkasse, 48314
Citibank, N.A., 4511
Citius-Delta Fund, Inc., 37994
Citius-Epsilon Fund, Inc., 37995
CMC Real Estate Corp., 26043
Coeur d' Alene Mines Corp., 18996
College Retirement Equities Fund et al., 49470
Colonial Advanced Strategies Gold Trust et al., 36378
Colonial Value Investing Portfolios-Equity Portfolio et al., 17333
Commonwealth Fund, Indentures of Trust Plan A&B, 27738
Community Investment Partners, L.P., et al., 3130
Community National Bancorp, Inc., 35387
Connecticut Bank & Trust Co. IRA Collective Investment Fund, 2471
Consolidated TVX Mining Corp., 48312
Corporate Capital Preferred Fund, 28494
Credit Suisse, BEA Associates, 40747
Cross-Market Opportunity Fund, Inc., 14540
Crown Companies Group, Ltd., 5320
CS First Boston, Inc., 28333
Cypress Fund Inc., 51195
Daily Money Fund et al., 41292
Dataflex Corp., 27739
DBL Institutional Trust, 18212
Dean Witter Capital Partners, L.P., et al., 38890
Dean Witter Reynolds Inc., 50440
DFA Dual Fund One Inc., 47412
Dolphin FRIC Convertible Fund, 38628
Drake Income Shares, Inc., 20378
Dranoel, Inc., 32724, 34643
Drexel Burnham Lambert Inc. et al., 10130
Dreyfus Connecticut Tax Exempt Bond Fund, Inc., 31667
Dreyfus Corporate Cash Trust, 34111
Dreyfus Government Cash Management Plus, Inc., 31667
Dreyfus Growth & Income Fund, Inc., 6856
Dreyfus New Jersey Tax Exempt Bond Fund, L.P., 14027
Dreyfus Ohio Municipal Money Market Fund, Inc., 30351
Dreyfus Pennsylvania Municipal Money Market Fund, Inc., 30352
EBI Cash Management, Inc., 19695
EBI Income, Inc., 19696
Electricity Corp. of New Zealand Finance Ltd., et al., 17698
Electronic Medical Management, Inc., 48315
Elfun Money Market Fund, 11097
Emerald Funds et al., 8278
Emerging Germany Fund Inc., 42131
Emerging Medical Technology Fund, Inc., 15082
Equitable Capital Partners II, L.P., et al., 42132
Equitable Capital Partners, L.P., et al., 50913
Equitable Funds et al., 22426
Equitec Siebel Series Trust, 9240
Europacific Growth Fund, 35234
European Warrant Fund, Inc., 32530
Exel Ltd., 37995
Exploter II, Inc., 28494
FAI Insurances Ltd., 4512
FBL Institutional Series Fund, 22426
Federated Securities Corp. et al., 32531
FG Series, Inc., 38183
Fidelity Investments Life Insurance Co. et al., 3292
Fiduciary Capital Partners, L.P., et al., 28495
Fifth Third Bank IRA Collective Investment Trust, 28498
Financial News Network, Inc., 30070
First Fidelity Investment Trust for Retirement Accounts, 43241
First Investors Aggressive High Yield Fund, Inc., 47596
First Investors Aggressive Income Fund, Inc., 47597
First Investors Bond Appreciation Fund, Inc., 31277
First Investors Bond Fund, Inc., 47597
First Investors Corporate Fund, Inc., 47598
First Investors Discovery Fund, Inc., 37277
First Investors Fund for Growth, Inc., 37277
First Investors Life Insurance Co. et al., 26323
First Investors Value Fund, Inc., 32535
First Variable Life Insurance Co. et al., 15083, 32535
Flag Investors Corporate Cash Trust, 28973
Flexsecure, 42929
France Growth Fund, Inc., 31280
Freedom Investment Trust et al., 4300, 23822
GACC Holding Co., 43430
Gardner Managed Asset Trust, 36924
General Services Life Insurance Co. et al., 3293
George A. Hormel & Co., 3294
Global Growth & Income Fund, Inc., 35235
Golden American Life Insurance Co. et al., 19138
Goldman Sachs-Institutional Liquid Assets et al., 14541
Goldman Sachs-Institutional Tax-Exempt Assets, 29130
Govaars Investment Trust, 685
GPM Fund, Inc., 27739
Great American Communications Co., 43430
Greater Washington Investors, Inc., et al., 42134
Guardian Insurance & Annuity Co., Inc., et al., 32537
Hartford Life Insurance Co., 10131
Heartland Financial, Inc., 9528
Henderson International Growth Fund et al., 27319
Hidden Strength Funds, 26044
HighMark Group et al., 17700
Home Shopping Network, Inc., 30782
Horizon Funds, 14372
Hudson Foods, Inc., 3130
Huntor Group, Inc., 1632
IDS Certificate Co. et al., 32539
IDS Life Insurance Co. et al., 50626
IMG Bond Accumulation Fund, Inc., 30335
IMG Stock Accumulation Fund, Inc., 30352
Imperial Portfolios, Inc., 19821
Independent Bank Corp., 5320
India Fund, Inc., 41294
Integra Fund, 28498
International Recovery Corp., 35387
Interstate Capital Growth Fund, Inc., 1755
Ionics, Inc., 53092
John Hancock Mutual Life Insurance Co. et al., 11476
Kane Industries, Inc., 14371
Kemper Investors Life Insurance Co. et al., 17704
Kent Electronics Corp., 30782
Keystone Provident Life Insurance Co. et al., 50628
Kidder, Peabody & Co. Inc., 22432
KILICO Equity Separate Account, 11477
KILICO Income Separate Account, 11478
KILICO Total Return Separate Account, 11480
Korea Fund, Inc., et al., 15086
L.F. Rothschild Earnings & Liquidity, Inc., 6144
L.F. Rothschild Exempt Fund, Inc., 6144
Liberty Mutual Tax Exempt Income Trust, 20233
Liberty Mutual U.S. Tax-Free Guaranteed Securities Income Trust, 20232
Litas International, Inc., 29448
Lydall, Inc., 384
MacKay-Shields Mainstay Series Fund, 185
Mackenize Financial Corp. et al., 28334
Manufacturers Life Insurance Co. of America et al., 46752
MarketMaster Trust et al., 42136
Massachusetts Tax-Exempt Money Market Fund, 30066
Mathers Fund, Inc., et al., 33570

McDonald Intermediate Government Fund, 35237
Medical Management of America, Inc., 33196
Medical Technology Fund, Inc., 15087
Meritor Growth Opportunities Fund, Inc., 2568
Meritor Money Market Fund, Inc., 2569
Merrill Lynch MBP, Inc., 50071
Metro Portfolio Investor's Stock Fund, 10746
Mexico Equity & Income Fund, Inc., 41630
Midland Funding Corp. I et al., 31012
Minnesota Mutual Life Insurance Co. et al., 32542
Mirage Casino-Hotel, 4931
Monarch Life Insurance Co. et al., 6856, 7399, 7617
Morgan Guaranty Trust Co. of New York, 38430
Multiple Adviser Fund L.P. et al., 12763
Mutual Benefit Life Insurance Co. et al., 1760
Mutual Fund Group, 26045
Mutual Life Insurance Co. of New York et al., 685
National Association of Securities Dealers, Inc., 19140
National Australia Bank Ltd., 38431
National Aviation & Technology Corp., 39226
National Growth Fund, 49964
National Precious Metals Fund, Inc., 49965
National Preferred Fund, 49965
National Premium Income Fund, 31668
National Tax Credit Investors II et al., 24678
Nationwide Life Insurance Co. et al., 3294, 31278, 40500
NEL Equity Fund, Inc., 29698
NEL Growth Fund, Inc., 29700
NEL Income Fund, Inc., 29699
NEL Retirement Equity Fund Inc., 29699
NEL Tax Exempt Bond Fund, Inc., 30067
NeoRx Corp., 4514, 19411
New England Funds et al., 46755
New Germany Fund, Inc., et al., 41628
NLV Series Fund, Inc., 6572
NN Investors Life Insurance Co. et al., 9239
Northbrook Life Insurance Co. et al., 32544
NS Group, Inc., 37598
Olympus Equity Plus Fund, 28974
Olympus Money Market Fund, 28975, 31027
Olympus Option Income Plus Fund, 28976
Olympus U.S. Government Plus Fund, 28977
One Germany Fund, Inc., 25759
Over-the-Counter Securities Group, Inc., 49966
Pacific Horizon California Tax-Exempt Bond Portfolio, Inc., 14027
Pacific Horizon Funds, 14373
Pacific Horizon Tax-Exempt Money Market Portfolio, Inc., 18212
Pacific Mutual Life Insurance Co. et al., 17337
PaineWebber American Fund et al., 2472
PaineWebber Inc., 29927
Pantepec International, Inc., 30354
Parsons Brinckerhoff Inc., 4932
Paysaver Catalog/Showrooms, Inc., 7620
Penn Mutual Life Insurance Co. et al., 33571
Permanent Trustee Co. Ltd., 46749
Pharmacia Aktiebolag and Procordia Aktiebolag, 28123
Pilgrim Investment Trust, 35494
Pinnacle Government Fund, Inc., 30068
Piper Jaffray Inc. et al., 41631
Piper Jaffray Investment Trust Inc., 20379
PNC Fund et al., 45702
Poland Fund, Inc., 19412, 39226
Procordia Aktiebolag, 11286
Professional Portfolios Trust, 35237
Provident Mutual Life Insurance Co. of Philadelphia et al., 41294
Provident National Assurance Co. Separate Account C, 28499
Prudential Corp. plc et al., 47413
Prudential Insurance Co. of America et al., 32546
Prudential Series Fund, Inc., et al., 28499
Public utility holding company filings, 186, 1129, 2274, 3506, 4506, 5536, 6858, 6859, 7401, 8628, 10132, 11098, 11713, 12766, 14028, 15088, 17339, 17850, 18792, 19405, 19822, 22983, 27322, 28336, 28856, 30068, 31668, 32548, 33801, 34788, 35750, 37278, 37996, 38892, 42140, 42801, 42803, 43242, 46275, 47022, 48309, 48945, 49190, 49742, 50631, 51519, 52924, 53600
Quadra Logic Technologies Inc., 11100
Quest for Value Cash Management Trust, 37279
RCS Emerging Growth Fund, 15089
Redken Laboratories, Inc., 9528
Renaissance Capital Partners, Ltd., et al., 15090
Retirement System for Savings Institutions et al., 2188
Richmond Capital Trust, 36379
RNC Income Fund, Inc., 45707
RNC Regency Fund, Inc., 45708
RNC Westwind Fund, Inc., 45709
Rodney Square Multi-Manager Fund et al., 48315
Sahara Operating Limited Partnership et al., 9529
Salomon Brothers Fund, Inc., et al., 41296
Sanifill, Inc., 48317
Schafer Value Trust, Inc., 46277
Scottish Widows International Fund, 42803
Sea Certificate Series, Inc., 7861
Seaboard Associates, Inc., 51196
Seagate Funds, 42140
Security Equity Variable Life Separate Account, 9529
Security First Variable Life Account, 53225
Security Pacific National Bank, 46751
SEI Liquid Asset Trust et al., 49967
Select Cash Management Fund, Inc., 43430
Select High Yield Fund, Inc., 43431
Selected Investment Managers Series Fund, 19412
Selected Money Market Fund, Inc., 11286
Shearson Lehman Brothers Equity Portfolios et al., 49360
Shell Oil Co., 25190
Singapore Fund, Inc., 25191
Skolniks, Inc., 18997
Smith Barney, Harris & Upham Inc., 12979, 14544
Smith Barney Mortgage Capital Corp., 12089
Smith Barney Mortgage Capital Trusts et al., 12096
Societe Generale, 37280
Sotheby's Holdings, Inc., 14372
Southland Communications, Inc., 13347
Sower Series Fund, Inc., 53226
Standard Chartered, PLC, 39227
Standish, Ayer & Wood Investment Trust, et al., 30353
State Bond & Mortgage Co., 46277
Sterling Software, Inc., 12766
Superior Industries International, Inc., 1130
SuperTrust Trust for Capital Market Fund, Inc. Shares, et al., 31281
T. Rowe Price California Tax-Free Trust et al., 43243
T. Rowe Price U.S. Treasury Money Fund, Inc., 37781
T2 Medical, Inc., 1632
Technology Funding Partners III, L.P., et al., 23825, 29287, 30357
Technology Funding Venture Partners V et al., 10133
Tecumseh Funds, 19413
Templeton Emerging Markets Fund, Inc., 1130
Templeton Funds, Inc., et al., 5106
Templeton, Galbraith & Hansberger Ltd., et al., 28124
Templeton Growth & Treasury Trust, Series 1, et al., 6145
Thai Capital Fund, Inc., 31670
Thomson McKinnon Investment Trust et al., 30783
Torrington Communications, Inc., et al., 384
Transamerica Bond Fund, 6860
Transamerica Cash Reserve, Inc., et al., 42141
Travelers Insurance Co. et al., 1762
Trianon Income Shares, Inc., 27740
Trident Income Shares, Inc., 21668
Unison Investment Trust Ltd., 53379
United Financial Group, Inc., 11478
U.S. Boston Investment Co. et al., 6861
USAir, Inc., 14028, 37599
UST Market Funds, Inc., et al., 12093
Van Eck Investment Trust, 35494
Vanguard Explorer Fund, Inc., et al., 12614
Vanguard Municipal Bond Fund, Inc., et al., 33196
Venture Trust Money Market Fund, 17706
Victoria Fixed-Income Investments, Inc., 39227
Voyager Variable Annuity Account C, 382
Voyager Variable Annuity Fund, 383
Washington Post Co., 3784
Weitz Value Fund, Inc., 37781
Western Australian Treasury Corp., 31018
Western Life Insurance Co. et al., 49473
Whitehall Linked Life Series Fund Co., 26324
Wisconsin Securities Co. of Delaware, 23827
WNC Housing Tax Credit Fund II, L.P., et al., 13876
Wunsch Action Systems, Inc., 45705
Zweig Series Trust, 17340
Zweig Tax-Free Fund Inc., 15092

Selective Service System

PROPOSED RULES

Regulatory agenda, 17014, 45334

NOTICES

Agency information collection activities under OMB review, 17707
Senior Executive Service:
Performance Review Boards; membership, 28709

Sentencing Commission, United States

See United States Sentencing Commission

Small Business Administration

RULES

Business loan policy:
Alter ego holding companies; options exercisable exclusively by operating concern, 40151
Farm homestead protection, 33890
Guaranteed percentages for loans over $155,000, 17267
Guaranty fees on loans of $50,000 or less, 2050
Maturities exceeding ten years; clarification, 38664
Policies of general application, 2048
Preferred lenders program, 2049
Clarification, 27197
Procedural rules; revision; correction, 27198
Business loans:
Direct loans; statutory and administrative limits, 41996
Conflict of interests, 39398
Disaster loans:
Economic injury and physical disaster assistance, 23072
Eligible physical loss; definition, 28752
Drug-free workplace requirements; contracts or grants, 21681
Hearings and Appeals Office:
Surety bond guarantee; suspended and terminated; right of review by OHA, 4411
Loans to State and local development companies, 9110, 24072
Lobbying restrictions, 6736
Minority small business and capital ownership development:
Business Opportunity Development Reform Act
Implementation; correction, 34901
Tribally-owned concerns, 33894
Nondiscrimination on basis of handicap in federally-assisted programs and activities, 52136
Organization, functions, and authority delegations:
Certified development company debenture guarantees; project size increase, 35296
Correction, 38663
Small business investment companies:
Management and private capital requirements, 40356, 46190
Private capital, inclusion of Federal, State, or local government funds; debentures (leverage); etc., 28166
Small business size standards:
Business concern or concern; definition, 38663
General policy statement, 48106
Nonmanufacturer rule; waivers—
Aluminium sheet and plate products, 39140
Copper and nickel cathodes, and nickel brickettes, 39141
Dictionaries and thesauruses, 31575
Warehouse and street sweepers, 38313
Organizations for handicapped for small business set-asides; eligibility, 3201
Procedural rules; revision; correction, 30796
Surety bond guaranty program, 17419
Surety bond guarantee, 10224

PROPOSED RULES

Business loan policy:
Alter ego holding companies; options exercisable exclusively by operating concern, 18614
Farm loans; homestead protection, 5998
Referral fees to third parties, 17280
Business loans:
Lenders making guaranteed loans of $50,000 or less; higher interest rates, 43140
Loans to State and local development companies, 9139
Minority small business and capital ownership development:
Business Opportunity Development Reform Act; tribally-owned concerns, 18615
Procurement assistance:
Breakout procurement center representative program, 19633
Regulatory agenda, 17016, 45336
Small business investment companies:
Miscellaneous amendments, 39422, 50334
Portfolio valuation, 39421, 46217
Small business investment companies; auditing procedures, 34650, 51912
Small business size standards:
Mainframe computers; nonmanufacturer rule waiver, 22799
Nonmanufacturer rule waiver procedures, 20467, 51913
Nonmanufacturer rule; waivers—
Aluminum sheet and plate products, 28773
Copper and nickel cathodes, nickel brickettes, and zinc slabs and ingots, 28774
Dictionaries and thesauruses, 27249
Loaders, etc., 51913
Petroleum products (nine classes), 35908
Organizations for handicapped for small business set-asides; eligibility, 40847

NOTICES

Agency information collection activities under OMB review, 688, 1526, 2570, 3295, 4515, 10862, 12100, 23626, 24174, 25760, 27323, 29130, 31474, 31670, 32725, 33401, 34637, 37997, 42143, 47979, 51197, 52927
Commercial and fixed rate loans; interest rates, 28337
Disaster loan areas:
Alabama, 8282, 9241, 11287, 13347, 18697
Alabama et al., 36731
American Samoa, 8282
Arizona et al., 47414
Arkansas, 25192, 29131
California, 5936, 12767, 18697, 29131, 42529
Colorado, 8282, 29131
Florida, 3295, 5937, 8282, 18698, 29131
Florida et al., 5937
Georgia, 9530, 17341, 47415, 49363
Georgia et al., 17341, 47415
Hawaii, 25193
Illinois, 29132, 31474, 32725, 33995, 38770
Illinois et al., 5937, 31474, 38770
Indiana, 25761, 29132, 29133
Indiana et al., 38770, 52927
Iowa, 25193, 29133, 29448, 31474
Iowa et al., 38770
Kansas, 17341, 33402
Louisiana, 8283
Louisiana et al., 5937
Maryland et al., 47415
Michigan, 23169
Minnesota, 47415
Mississippi, 9241, 11287, 17341, 17342
Mississippi et al., 32549
Missouri, 25193, 29132, 31475
Nebraska, 31475, 32550, 36731
New York et al., 36732
North Carolina, 23169, 49363
North Carolina et al., 38771
Ohio, 29133, 29448, 31475, 33402, 38771
Oklahoma, 29133, 29448
Oklahoma et al., 22134
Palau, 51198
Pennsylvania, 8283
Pennsylvania et al., 25194
Rhode Island, 1526
South Carolina, 5938, 36732, 49363
South Carolina et al., 47416
Tennessee, 9242, 18698, 39228
Texas, 2570, 3296, 5938, 11287, 18698, 22134, 22135, 25194, 29134, 31476, 39228
Virgin Islands, 5938
Virginia, 47416
Washington, 3296, 5938, 50443, 52927
West Virginia et al., 31476, 38771, 39229
Wisconsin, 31477, 32550, 33996, 38772
Wisconsin et al., 31476, 40254
Grants and cooperative agreements; availability, etc.:
Women's business ownership program; financial, management, and marketing assistance, 34974
Interest rates; quarterly determinations, 188, 1526, 12767, 13348, 27925, 40254
Intergovernmental review of agency programs and activities, 25194, 25196, 29134
License surrenders:
Advent IV Capital Co., 51198
Business Capital Investment Co., Inc., 17342
Capital For Terrebonne, Inc., 33996
Crosspoint Investment Corp., 37998
Croyden Capital Corp., 43246
First Valley Capital Corp., 50794
Franklin Corp. SBIC, 39344
Frontenac Capital Corp., 22135
JRM Capital Corp., 43247
Leader Capital Corp., 1526
Mid-State Capital Corp., 5107
Multi-Purpose Capital Corp., 2727
Raffensperger Hughes Venture Corp., 9242
Republic SBI Corp., 17342
SLK Capital Corp., 30070
Southern Tier Capital Corp., 47598
Super Market Investors, Inc., 47416
Tamco Investors (SBIC), Inc., 27323
Vista Capital Corp., 22135
Meetings:
National Advisory Council Executive Committee, 33402
National Small Business Development Center Advisory Board, 9392, 23169, 32725
Veterans Business Affairs Advisory Committee, 384, 6864, 13348
Meetings; regional advisory councils:
Alabama, 19414, 47598
Arkansas, 39534, 42529
California, 4516, 9392, 12101, 17342, 19414, 34974, 42529, 47599, 50443
Connecticut, 4516, 12101, 19415, 30070, 37998, 42529
District of Columbia, 10863, 19415, 39534, 49364
Florida, 4516
Georgia, 17342, 37998
Hawaii, 4516, 10863, 23626, 39534
Idaho, 9392
Illinois, 20380
Indiana, 9392, 37998
Iowa, 23169, 39534
Kentucky, 10863, 37998
Maryland, 4516, 34974, 47599
Massachusetts, 42143, 46279
Michigan, 18213
Minnesota, 17343

Mississippi, 13348, 37998
Missouri, 20380, 23169, 46280
Montana, 10863
Nebraska, 17343, 49363
Nevada, 49363
New Hampshire, 39229
New Jersey, 19415, 23634, 47417
New Mexico, 40255, 42529
New York, 23626, 26049, 34975
North Carolina, 23626, 37998
North Dakota, 20380
Ohio, 23626, 50444
Oklahoma, 39534, 42530
Oregon, 12101, 35752
Pennsylvania, 13348
Puerto Rico, 4516, 34637
Rhode Island, 10863
South Carolina, 12101, 17343, 37998
South Dakota, 17343
Tennessee, 17343
Texas, 39229, 40255, 42143, 42530
Utah, 13348
Vermont, 4516, 17343, 37999
Virgin Islands, 46280
Virginia, 17343, 49363
Washington, 46280
West Virginia, 12101, 47599
Wisconsin, 17344, 18213
Wyoming, 13348
Organization, functions, and authority delegations:
Buffalo et al., NY; upgrade of status, 2570
General Counsel et al.; order of succession, 29449
Preferred surety bond guarantee program; eligibility criteria, 7962
Secondary market sales; reporting method change, 12767
Senior Executive Service:
Performance Review Boards; membership, 47823, 50074
Small business investment companies:
License applications, approval; 90-day moratorium, 26802
Maximum cost of money; debenture rate, 12768, 27925, 40749
Applications, hearings, determinations, etc.:
Ajax Venture Partners Ltd., 12768
Allied Investment Corp. II, 12769
Alpha Capital Corp., 27324
Argentum Capital Partners, L.P., 9242
Business Capital Corp., 2192
CIBC Wood Gundy Ventures, Inc., 17344
Continental SBIC, 47417
Creditanstalt Capital Corp., 8283
DSC Ventures II, LP, 24174
Empire State Capital Corp., 17708, 38772
Enterprise Capital Corp., 25761
Fairway Capital Corp., 5107
First Commerce & Loan Limited Partnership, 46280
First Louisville Capital Corp., 31477
First Pacific Capital Corp., 17344
FJC Growth Capital Corp., 30071
Flomega Associates, 39344
Florida Capital Ventures, Ltd., 17345
Harriscorp Equity Corp., 26050
IBJS Capital Corp., 46280
InterEquity Capital Corp., 38772
LRF Capital LP, 1526
Midland Capital Corp., 24174
Milestone Growth Fund, Inc., 3506
MNC Ventures, Inc., 19415
North Texas Mesbic, Inc., 31477
Phoenix Capital, Inc., 35387
Polaris Capital Corp., 8283
Richmond Square Capital Corp., 9242
Rubicon Capital, L.P., 1527
Rural America Fund, Inc., 50444
Skyline Capital Fund, L.P., 12769
Southeast SBIC, Inc., 50444
Sowa Capital Corp., 19415
Sundance Venture Partners, L.P., 24175
UNCO Ventures, Inc., 49364
United Business Investment Corp., 688
Washington Finance & Investment Corp., 689
Yuzary Capital Funding, Ltd., 3296, 47417

Social Security Administration

RULES
Organization and procedures:
Information and records availability; acquiescence rulings, 1012
Social security number cards, 46661
Correction, 49973
Social security numbers for newborn children, 7313
Correction, 10030
Social security benefits:
Americans working abroad for foreign affiliate of American employers; coverage termination prohibited, 51686
Annual earnings test; changes, 37460
Carryover reduction due to receipt of widow's or widower's benefits prior to age 62; elimination, 50550
Children; mental disorders evaluations, 51208
Continued payment of benefits during appeal, 2805, 35578
Correction, 46131
Disability and blindness; adult mental disorders listings, 35286
Correction, 38190
Disability and blindness determinations; Down syndrome and other serious hereditary, congenital, or acquired disorders, 51204
Disability determinations—
Medical criteria; expiration date extension, 51100
Vocational factors consideration, 11009
Employment, wages, self-employment, and self-employment income, 7306
Correction, 17530
Federal civilian employees, etc.; coverage, 24890
Noncovered employment pension, effect, 21380
Overpayment recovery, etc., 7311
Spouse's benefits; certificate of election to establish entitlement to widow's and widower's benefits, 25824
Surviving divorced spouse; entitlement after remarriage, 25299
Vocational rehabilitation services payments, 8449
Correction, 14916
Supplemental security income:
Augmented veterans benefit; treatment of dependent's portion, 20598
Burial and burial spaces funds; exclusion from resources, 28373
Correction, 32733
Children; mental disorders evaluations, 51208
Disability determinations; vocational factors consideration, 11009
Housing assistance payments; exclusion from income and resources, 28377
Maximum emergency advance payments, 4421
Correction, 7411
Overpayments—
Definition, 33667
Recovery, etc., 7311, 42148
Presumptive disability and blindness; AIDS extension date; correction, 4936, 5945, 6876
Real property disposition and transfer of assets; eligibility determination, 10415
Vocational rehabilitation services payments, 8449
Correction, 14916, 19423

PROPOSED RULES
Blood donor locator service, 41200
Organization and procedures:
Receipt of social security benefits; social security number requirement, 33920
Social security benefits:
Beneficiary supplemental earnings reports; estimates, 6010
Coverage extension to certain workers, Medicare coverage extensions, State and local government employees, etc., 37488
Death benefits spent on last illness and burial, 17999
Elementary or secondary school students; full-time attendance, 36656
Parties representation; suspension and disqualification of representatives, 3410
Supplemental security income:
Augmented veterans benefit; treatment of dependent's portion, 20612
Benefits due deceased recipients; payment to survivors, 37249
Determinations or decisions; reopening, etc., within four years of initial determination notice; withdrawn, 9332
Interim assistance reimbursement, 4438
Correction, 9824
Loan treatment for income purposes and value of in-kind support and maintenance determination, etc., 33922
Medicaid facilities, individuals in; State supplementary payments, Federal administration, 37332
Parties representation; suspension and disqualification of representatives, 3410

NOTICES
Agency information collection activities under OMB review, 1876, 3644, 5667, 7572, 12029, 15021, 18767, 19794, 21656, 24324, 26780, 32701, 33771, 35727, 37969, 39739, 42495, 47922, 50613, 51503
Grants and cooperative agreements; availability, etc.:
Outreach demonstration program; priority areas, 3645
Supplemental security income outreach demonstration program, 13748, 14916
Meetings:
Social Security Advisory Council, 7779
Supplemental Security Income Modernization Project, 23986, 33176, 39214, 41772, 42073
Organization, functions, and authority delegations, 918, 25374
Social security acquiescence rulings:
Culbertson v. HHS Secretary et al.; unrepresented claimants lacking mental competence to request administrative review; administrative finality waiver in proceedings, 28943

Disabled widows' cases; residual functional capacity assessment—
Cassas v. HHS Secretary, 38398
Kier v. Sullivan, 38400
Ruff v. Sullivan, 38402
Issuance of prior rulings; availability, 28302
Paxton v. HHS Secretary; augmented veterans benefit paid directly to veteran, treatment of dependent's portion, 28946
Rescissions—
Extended (15-month) eligibility for trial work period (SSR 82-67), 50887
Velazquez v. Heckler; sequential work process, "other work" step, 28943
Ruppert v. Bowen; rental subsidy, evaluation as in-kind income for SSI benefit calculation purposes, 28948
Smith v. Bowen; vocational expert or specialist, use in determining whether claimant can perform past relevant work, 28949
Social security benefits:
Continuing disability reviews; impairment severity determination, diagnostic techniques; list update, 19357
Cost of living increase, SSI monthly benefit amounts increase, average of total wages, contribution and benefit base, etc., 45856
Social security; foreign insurance or pension systems:
Netherlands, 51343
Social security rulings:
Attorney fees in administrative proceedings; validity of regulation for determination, 47129
Disability insurance benefits; statutory blindness provision; interpretation, 47131
Family relationships; common-law marriage; recognition in Illinois, 47133
Pain and other symptoms, evaluation (SSR 90-1p), 31898
Representative payee; restriction against payment to conservator of a beneficiary who disappeared, 47137
Supplemental security income; unearned income; value of lodging furnished for employer's convenience on employer's premises as employment condition, 47138
Supplemental security income:
Continuing disability reviews; impairment severity determination, diagnostic techniques; list update, 19357

Soil Conservation Service

NOTICES

Environmental statements; availability, etc.:
Big and Double Creeks Watershed, NC, 18649
Big Creek Watershed, MS, 34583
Brownwood Laterals Watershed, TX, 13816
Dover High School, DE, 22825
East Walker Watershed Project, NV, 8503
Flag Creek Drop Farm, CO, 17652
Franklin, WV, 14844
French Creek Pumping Plant Repair, WA, 25349
Gabions Wall Road #407, PR, 26716
Glendale, UT, 28424
Goshen Swamp Watershed, NC, 35442
Harbor Brook Watershed, CT, 34040
Indian River Bay Watershed, DE, 3431
Interim Visitor Center, MD, 19975
Lick Creek Watershed, VA, 47903
Little Beaver Creek Watershed, OK, 28924
Little Contentnea Creek Watershed, NC, 24135
Little Red River Watershed, AR, 39496
Long Beach Watershed, MS, 1069
Long-Cross Lakes Watershed, ME, 20489
Lost River Watershed, WV, 30490, 31207, 46092
Mason County 4-H Camp, WV, 27665
Middle Tangipahoa Watershed, LA, 29393
Midway Elementary, WV, 6664
Milton Community Development, DE, 49929
Mission-Lapwai Creek Watershed Protection Project, ID, 39185
Moore County, NC, 15256
New Magma Watershed, AZ, 53580
North Carolina Aquarium, NC, 13301
Oak Hollow Lake, NC, 39313
Occoneechee Scout Reservation, NC, 7015
Palusha Bayou Subwatershed, MS, 8971
Pennsboro, WV, 6664
Pigeon Roost Creek, KY, 21414
Rio Rancho, NM, 26224
Ritter Park, WV, 13816
Rock Creek, ID, 33547
Sandy Creek Watershed, VA, 27665
Second Broad River Watershed, NC, 33341
Second Broad Watershed Small Dams Alternative to Structure #11, NC, 26476
Spring Creek Watershed, FL, 19286
Star Valley, AZ, 1069
Supplement No.1 West Fork Bayou L'Ours Watershed, LA, 28259
Thirtymile Creek Watershed, MT, 41253
Three Creek Watershed, VA, 25682, 25683
Tomhannock Reservoir Watershed, NY, 51139
Town Creek Watershed, AL, 52205
Tucannon River Watershed Project, WA, 48877
Turkey Creek Watershed, GA, 17652
Uinta Basin Salinity Control Unit Expansion, UT, 40901
Upper Crab Orchard Creek Watershed, IL, 21896
Upper Penitencia Creek Watershed Project, CA, 53580
Upper South Fork-Sabine River Watershed, TX, 28668
Van Buren County Vo-Tech Center, MI, 5488
Wah Wah Soo Beach, MI, 5488
Wheeling Creek Watershed, PA and WV, 21896
Yellow Creek Watershed, PA, 21896
Watershed projects; deauthorization of funds:
Douglas Watershed, WY, 35702
Fairforest Creek Watershed, SC, 37255
Larkin Creek Watershed, AR, 14844
Lower Tri-County Watershed, AR, 18363
Nescopeck Creek Watershed, PA, 27484

Southeastern Power Administration

NOTICES

Power rates:
Georgia-Alabama System of Projects, 8981, 10030, 10665, 36306
Jim Woodruff Project, 32966, 37754, 40007

Southwestern Power Administration

NOTICES

Power rates:
Integrated System, 21232, 30367, 40931

Special Counsel Office

RULES

Whistleblower Protection Act; implementation, 47839
Correction, 50811

PROPOSED RULES

Regulatory agenda, 16988, 45308

NOTICES

Nondiscrimination on basis of handicap in federally-conducted programs and activities, 384
Senior Executive Service:
Performance Review Board; membership, 49971

State Department

RULES

Acquisition regulations:
Miscellaneous amendments, 5774
Claims and stolen property:
Program Fraud Civil Remedies Act; implementation, 23424
Drug-free workplace requirements; contracts or grants, 21681
Federal claims collection; Federal tax refund offset, 49515
Fishermen's Protective Act procedures:
Fees, 52270
Freedom of Information Act; implementation:
Confidential commercial information; predisclosure notification procedures, 9317
Hostages in Iraq, Kuwait, and Lebanon; benefits, 52837
Lobbying restrictions, 6736
Nondiscrimination on basis of handicap in federally-assisted programs and activities, 52136
Passports:
Persons authorized to give oaths; list, 21538
South Africa and fair labor standards, 9722
Visas; immigrant documentation:
Police certificates submission by applicants, 29014
Visas; nonimmigrant documentation:
Iraqi nationals; automatic extension privilege withdrawn, 46028

PROPOSED RULES

International Traffic in Arms Regulations; amendments, 25981
Regulatory agenda, 16414, 44732

NOTICES

Agency information collection activities under OMB review, 385, 11713, 20234, 33198, 36732, 52928
Antarctic fishing, conservation measures; adoption by Commission for Conservation of Antarctic Marine Living Resources, 51783
Bridge permit applications:
Eagle Pass, TX, 46125
Los Ebanos, TX, 35238
Claims against property:
East Germany, 37392
Nicaragua, 37393
Comprehensive Anti-Apartheid Act:
Strategic minerals essential for economy or defense of United States; listing, 1764
Foreign assistance determinations:
Cameroon, 387
Czechoslovakia, 24335
East Germany, 33996

Egypt, 38773
Guyana, 43432
Foreign Missions Act determinations:
Driving privileges designations in United States, 7862
Union of Soviet Socialist Republics, 28501
Foreign Operations, Export Financing, and Related Programs Appropriations Act; certifications:
Panama, 4517
Germany, defense articles and services exports; policy statement, 51369
Gifts to Federal employees from foreign governments; listings, 47168
Grant and cooperative agreement awards:
American Council of Teachers of Russian et al., 4518
University of Miami, 21295
Grants and cooperative agreements; availability, etc.:
Man and biosphere program, 31285
Soviet and Eastern European research and training administration, 23627, 52234
International conferences:
Private-sector representatives on U.S. delegations, 31671
Iraq; international terrorism acts; support determination, 37793
Iraq; munitions export licenses revocation and Kuwaite munition exports suspension, 31808
Meetings:
Fine Arts Committee, 12437, 36380
Historical Diplomatic Documentation Advisory Committee, 43060, 48317
Inter-American Tropical Tuna Commission, United States National Section Advisory Committee, 18044
International Commission for Conservation of Atlantic Tunas, United States Section Advisory Committee, 40255
International Communications and Information Policy Advisory Committee, 6574, 21669, 21818, 27925, 38184
International Intellectual Property Advisory Committee, 19141
International Investment Advisory Committee, 3785, 33997
International Law Advisory Committee, 21135
International North Pacific Fisheries Commission, United States Section Advisory Committee, 35388
International Radio Consultative Committee, 385, 386, 4038, 5320, 5321, 12437, 18793, 21669, 28709, 29701, 31287, 33198, 33996, 34637, 34975, 37393, 47979, 47980, 53601
International Radio Consultative Committee et al., 35388
International Telegraph and Telephone Consultative Committee, 74, 386, 1905, 4517, 9530, 11101, 12437, 12615, 14546, 21294, 26527, 29701, 31287, 34637, 35388, 36380, 40030, 40502, 42930, 47979, 48317, 52233
Oceans and International Environmental and Scientific Affairs Advisory Committee, 6331, 9530, 26527, 37393, 49747
Overseas Schools Advisory Council, 21294, 50795
Overseas Security Advisory Council, 75, 11101, 11102, 28710
Private International Law Advisory Committee, 2275, 9038, 14547, 18793, 20380
Shipping Coordinating Committee, 6574, 7863, 11101, 12437, 17708, 21294, 21295, 22985, 28710, 29701, 33996, 37393, 37394, 38629, 39345, 39534, 42669, 42930, 42931, 46885, 49747, 52233
Soviet and Eastern European Studies Advisory Committee, 28710, 46885
Metric system implementation policy; availability, 35977
Nondiscrimination in federally-assisted programs; enforcement coordination agreements:
Education and Justice Departments, 21217
Organization, functions, and authority delegations:
Assistant Secretary of State for Consular Affairs, 51198
Chief of Transportation, 39535
Defense Trade Controls Office; name change, 11714
Transportation Chief, 43432
Passport travel restrictions, U.S.:
Lebanon, 3676
Libya, 49746
Senior Executive Service:
Performance Review Board; membership, 30359
South African parastatal organization classification review:
South African Iron & Steel Industrial Corp., 12616, 34975
Stolen and illegally exported cultural objects, return; convention (multilateral treaty); availability, 50794
Visas, nonimmigrant; validity:
List update—
Algeria et al., 20234

State Justice Institute

NOTICES

Grants, cooperative agreements, and contracts; guidelines, 32038, 39356
Meetings; Sunshine Act, 6580, 19829, 25923, 34796, 48726

Statistical Reporting Service

See National Agricultural Statistics Service

Surface Mining Reclamation and Enforcement Office

RULES

Federal lands program; surface coal mining and reclamation operations, 9400
Initial and permanent regulatory programs:
Coal extraction incidental to extraction of other minerals; exemption; correction, 78
Permanent program and abandoned mine land reclamation plan submissions:
Alabama, 27224, 35620
Arkansas, 48835
Illinois, 5209, 35301, 46203
Indiana, 12636, 15226, 32616, 38987, 46054
Kentucky, 13131, 22903, 31829, 32618, 46054, 53490
Louisiana, 13133
Maryland, 22904
Missouri, 618, 22907, 27811, 45603, 46888
Montana, 19727, 28022
New Mexico, 17604, 48837
North Dakota, 1813
Ohio, 3219, 3588, 14970, 22913, 29569, 30219, 34011, 34710, 38319, 38989
Oklahoma, 11169, 20138, 29571
Tennessee, 20600, 23345
Utah, 13773, 32908
Virginia, 3588, 3733, 12637, 50555, 52991
West Virginia, 21304, 23703
Wyoming, 30221
Permits and coal exploration systems:
Federal program States, Federal lands, and Indian lands; application fee collection, etc., 29536

PROPOSED RULES

Bond and insurance requirements:
Surface coal mining and reclamation operations; bond release application requirements, 39240
Correction, 40996
Initial and permanent regulatory programs:
Surface and underground mining operations; hydrologic balance, 47430
Surface coal mining and reclamation operations—
Civil penalties, 12624
Permit applications, special categories, and permanent program performance standards; backfilling and grading, and multiple seam and mountaintop removal mining, 14319, 19637, 25983
Service of documents, 39580
Surface coal mine operators receiving permits under initial program allowed to meet counterpart permanent program performance standards in lieu of initial program requirements, 27588
Surface mining activities, 2105
Underground mining activities; blasting operations at surface coal mines, 2111
Permanent program and abandoned mine land reclamation plan submissions:
Alabama, 647, 27255, 36660
Alaska, 5226, 11958
Arkansas, 2239, 15245, 40677, 41864
Colorado, 4625, 17758
Illinois, 19751, 34284, 47890
Indiana, 2536, 2538, 3233, 19087, 22928
Kansas, 25139, 28777, 39300, 42729
Kentucky, 1216, 4866, 4868, 5227, 11618, 11619, 13158, 24113
Louisiana, 5858, 37903, 42207, 51734
Maryland, 2111, 17455, 17458, 47892
Missouri, 10632, 34578, 46076
Montana, 13552, 28062, 28414, 48135
New Mexico, 7919, 7920, 11959, 19752, 31842, 31843
Ohio, 649, 3604, 9143, 22929–22931, 23777, 27256, 28779, 32643, 36661, 45809, 47342, 52182, 52184
Oklahoma, 13915, 14979, 31844, 31845, 38084
Pennsylvania, 2675, 6647, 6656, 10469, 17644
Texas, 34285
Utah, 29861, 45618
Virginia, 2240, 14038, 32100, 39012, 40678, 45811, 48136
West Virginia, 34, 5859, 32102
Permits and coal exploration systems:
Federal program States, Federal lands, and Indian lands; application fee collection, etc., 3982

NOTICES

Agency information collection activities under OMB review, 1113, 9780, 11066, 12295, 13859, 14487, 17829, 19672, 26518, 27909, 31244, 35193, 37270, 43418, 45863, 46588, 47544, 47941, 49715

Environmental statements; availability, etc.:
Black Mesa-Kayenta Mine, AZ, 21662
Bull Mountains Mines, MT, 19365
Centralia Coal Mine, WA, 4723
Flat Fork Watershed, TN, 10848
Tennessee, Federal program, 38171
State and Federal programs; administrative record, 669, 5301
Surface coal mining operations; unsuitable lands; petitions, designations, etc.:
Flat Fork Watershed, TN, 18189
Valid existing rights determinations:
Belville Mining Co.; Wayne National Forest, OH, 1288, 45863
Covington, C.D., et al.; William B. Bankhead National Forest, AL, 15024
Hewitt, T. Michael, et al.; Monongahela National Forest, WV, 6057, 10347
Nichols, Cecil E.; Monongahela National Forest, WV, 2163
Rosebud Mining Co.; Allegheny River, PA, 22962
R.W. Coal Co.; Daniel Boone National Forest, KY, 4913, 12065, 22961
Van Gilder, Ernest J.; Monongahela National Forest, WV, 51355

Susquehanna River Basin Commission

RULES
Project review regulations and procedures, 39142

PROPOSED RULES
Project review regulations and procedures; hearing, 10629, 21390

Technology Administration

RULES
Advanced technology program; implementation, 30140

PROPOSED RULES
Advanced technology program; implementation, 12504

NOTICES
Grants and cooperative agreements; availability, etc.:
Advanced technology program, 30150
Boehlert-Rockefeller technology extension program, 17801
Meetings:
Advanced technology program; workshop, 6677
Intelligent manufacturing systems international research and development program, 36304
National Medal of Technology Nomination Evaluation Committee, 10795
National Medal of Technology; nominations request, 53585

Tennessee Valley Authority

RULES
Equal employment opportunity; TVA contracts; CFR Part removed, 20453
Lobbying restrictions, 6736

PROPOSED RULES
Archaeological resources, protection; uniform regulations, 2848
Regulatory agenda, 17026, 45348

NOTICES
Agency information collection activities under OMB review, 11714, 12769, 19697, 22002, 39345, 40255, 49191, 51520
Environmental statements; availability, etc.:
Tennessee Federal program; coal leasing decisions, 23338
Meetings; Sunshine Act, 1911, 6151, 10345, 14377, 15319, 20021, 20390, 25924, 28986, 32997, 33815, 38188, 42541, 49375, 51200
Privacy Act:
Systems of records, 9531, 12770, 17530, 21475, 23499, 34816, 41171, 47023

Textile Agreements Implementation Committee

See Committee for the Implementation of Textile Agreements

Thrift Supervision Office

RULES
Assessments and fees, 34519
Community Reinvestment Act:
Performance evaluations and CRA ratings; availability, 26624
Consumer-related regulations:
Nondiscrimination requirements, 1386
Federal savings associations:
Customer financial records, release by Federal associations, 34698
Filing procedures; miscellaneous amendments, 13507
Miscellaneous organizational regulations:
Examination and other unpublished information; availability, 7694
Operations:
Loans to one borrower limitations, 11294, 28144
Correction, 29453
Outside borrowings and preferred stock; authority delegation reference removed, 7299
Privacy Act; implementation, 31370
Real estate appraisals:
Performance standards, 34532
Correction, 43440
Uniform standards, 53610
Reporting and recordkeeping requirements, 22891
Savings associations:
Capital—
Acquirors; divestiture of control, notice requirements, 7475
Capital distributions; dividends, stock repurchases, and cash-out mergers, 27185
Policy statements—
Investment portfolio policy and accounting guidelines, 126, 696
Securities issued through subsidiaries; clarification, 4601
Securities of savings associations:
Concurrent filings; mailing requirements, 3040

PROPOSED RULES
Assessments, 6274
Operations:
Savings associations and affiliates and subsidiaries; transactions, 11311
Real estate appraisals; performance standards, 5464
Regulatory agenda, 16762, 45080
Savings associations:
Bonds for directors, officers, employees, and agents; bonds form and amount; fidelity bond coverage, 39168
Capital—
Interest rate risk component, 53529
Securities offerings, 18610
Security procedures, 10247

NOTICES
Agency information collection activities under OMB review, 542, 793, 4748, 4749, 5941, 13352, 14153, 21671, 28504, 38000
Capital and accounting standards, 34976
Condition reports; public disclosure, 32168
Conservator appointments:
ABQ Bank, a Federal Savings Bank, 5713
Action Federal Savings Bank, 50077
Ambassador Federal Savings & Loan Association, 35978
American Federal Savings Association of Iowa, 5713
American Federal Savings Bank, 3509
American Pioneer Federal Savings Bank, 28504
American Savings Association of Mt. Carmel, F.A., 34003
Amigo Federal Savings & Loan Association, 32994
Andrews Saving & Loan Association, F.A., 52127
Atascosa Federal Savings Bank, 51370
Atlanta Federal Savings Association, 38433
Atlantic Financial Savings, F.A., 3509
BancPlus Federal Savings Association, 52930
Banner Banc Federal Savings & Loan Association, 1907
Bayshore Federal Savings Association, 52930
Boonslick Federal Savings & Loan Association, 47423
Broken Arrow Savings Association, F.A., 35979
Brookhaven Federal Savings & Loan Association, 3509
Caguas-Central Federal Savings Bank of Puerto Rico, 23171
Capital-Union Federal Savings Association, 29450
Capitol Federal Savings & Loan Association of Denver, 20018
Central Federal Savings Bank, 52127
CenTrust Federal Savings Bank, 10025
Certified Federal Savings Association, 3509
Charter Federal Savings Association, 28504
Charter Savings Bank, F.S.B., 31024
Citizens & Builders Federal Savings, F.S.B., 32169
CitySavings & Loan Association, F.A., 46281
Civic Federal Savings Bank, 52930
Clyde Federal Savings Association, 4750
Colonial Federal Savings Association, 3509
Colonial Savings & Loan Association, F.A., 4043
Columbia Federal Savings & Loan Association, 542
Comfed Savings Bank, 52930
Commerce Federal Savings Association, 52930
Commonwealth Federal Savings Association, 31024
Community Federal Savings Bank, 7628
DeSoto Federal Savings Association, 47423
Duval Federal Savings Association, 3509
Edison Federal Savings Association, 51370
El Paso Federal Savings Association, 38433
Empire Federal Savings Bank of America, 9393
Empire of America, FSB, 3509
Empire Savings Bank, FSB, 52930
Ensign Federal Savings Bank, 38433
Enterprise Federal Savings, F.S.A., 18052

Equitable Federal Savings & Loan Association, 6868
Fairmont Federal Savings Association, 5714
Federal Savings Banc, F.A., 20889
Fidelity Savings Bank, F.S.B., 6868
Financial Federal Savings & Loan Association, 3510
Financial of Hartford, F.S.B., 34792
First America Savings Bank, F.S.B., 23171
First American Federal Savings Bank, 38433
First Atlantic Federal Savings Association, 27750
First Atlantic Savings & Loan Association, 7629
First City Federal Savings Bank, 38433
First Federal Savings Association, 11497, 22008, 38433, 50635
Bluefield, 7629
Breaux Bridge, 20889
Conroe, 22008
Nacogdoches, 51370
Raleigh, 52127
Tuscola, 34792
York, 3510
First Federal Savings Bank of Annapolis, 23830
First Guaranty Federal Savings & Loan Association, 1907
First Jackson Federal Savings Bank, 28504
First Savings & Loan Association, F.A., 35979
First Savings & Loan Co., F.A., 18052
First Savings Association, F.A., 4043, 51371
First Savings Bank of Hempstead, F.S.B., 39076
First South Federal Savings Association, 52930
First Southwest Federal Savings & Loan Association, 51370
First Standard Federal Savings Association, 7628
Firstcentral Federal Savings Bank, 1907
Florida Federal Savings, F.S.B., 47986
Franklin Savings Association, 6869
Freedom Savings Association, F.A., 6869
Frontier Federal Savings Bank, 3510
Gem City Federal Savings & Loan Association, 3510
Grand Prairie Federal Savings & Loan Association, 4044
Great American Federal Savings & Loan Association, 6869
Great American Savings & Loan Association, F.A., 11497
Great West, a Federal Savings Bank, 20889
Greenwood Federal Savings & Loan Association, 7629
Guaranty Savings Bank, F.S.B., 32169
Haven Savings & Loan Association, F.A., 9393
Henderson Home Savings & Loan Association, F.A., 4750
Heritage Federal Savings Association, 28983
Heritage Federal Savings Bank, 43250
Heritage Federal Savings Bank of Omaha, 6869
Hiawatha Federal Savings Association, 10026
Hidalgo Federal Savings & Loan Association, 40036
Home Federal Savings Bank, F.A., 52930
Home Federal Savings Bank of Worcester, 24958
Home Owners Federal Savings & Loan Association, 18997
Home Savings Bank, F.S.B., 22009
Hometown Federal Savings Association, 32994
Hometown Savings Bank, F.S.B., 24959
Horizon Savings Bank, F.S.B., 3510
Imperial Federal Savings Association, 27750
Imperial Savings Association, 7629
International Federal Savings & Loan Association, 42533
Investors Federal Savings Bank, 23830
Jennings Federal Savings Association, 22009
Jonesboro Federal Savings Association, 22009
Karnes County Federal Savings & Loan Association, 3510
Lakeland Savings Bank, F.S.B., 11498
Liberty Federal Savings Bank, 51371
Liberty Savings Bank, F.S.B., 5713
Louisiana Savings Bank, F.S.B., 47986
Mainstay Federal Savings, F.S.B., 31024
Marshall Savings Association, F.A., 3510
MeraBank Federal Savings Bank, 4750
Mercer Federal Savings Bank, 40036
Mercury Savings & Loan Association, 7629
Midwest Federal Savings Bank of Minot, 1907
Mississippi Savings Bank, F.S.B., 20235
Mutual Aid Federal Savings & Loan Association, 20019
Nassau Federal Savings & Loan Association, 10026
New Athens Federal Savings & Loan Association, 9393
North Carolina Savings & Loan Associaton, F.A., 9393
North Texas Federal Savings Association, 29450
Nowlin Federal Savings Association, 7629
Old Borough Federal Savings & Loan Association, 52930
Olympic Federal Savings Association, 52931
Pacific Coast Federal Savings Association of America, 18997
Palo Duro Federal Savings & Loan Association, 4044
Peoples Federal Savings Bank, 10026
Pima Federal Savings & Loan Association, 23171
Pima Savings & Loan Association, 9393
Pioneer Federal Savings & Loan Association, 28504
Pioneer Federal Savings Bank, 4750, 10026
Professional Federal Savings Bank, 32169
Progressive Savings Bank, F.S.B., 29450
Provident Savings Association, F.A., 7629
Rancho Bernardo Federal Savings Bank, 46281
Remington Federal Savings Association, 23171
Riverside Federal Savings Bank, 47423
Sabine Valley Federal Savings Association, 52931
San Jacinto Savings Association, 50636
San Jacinto Savings Association, F.A., 52931
Santa Barbara Federal Savings & Loan Association, 20889
Santa Barbara Savings & Loan Association, 18997
Security Federal Savings Association, 9394
Security Federal Savings Bank, 20019
Sentinel Federal Savings & Loan Association, 4751
Sentry Savings Bank, F.S.B., 40036
Silver Savings Association, FA, 542
Southeast Texas Federal Savings Association, 52931
Southern Federal Federal Savings Bank, 27751
Southwest Savings Association, 22009
Standard Federal Savings Association, 3511
State Federal Savings Association, 6869
Statesman Federal Savings Bank, 32169
Summit First Savings & Loan Association, F.A., 29450
Sun Federal Savings Association, 11498
Superior Federal Savings Association, 41910
Superior Savings Bank, F.S.B., 34004
Tennessee Federal Savings Bank, 32994
Texarkana Federal Savings & Loan Association, F.A., 52127
Texas Commercial Federal Savings Association, 40036
Texas Federal Savings Association, 18052
Texasbanc Federal Savings Bank, 7629
Timberland Federal Savings Association, 52931
Travis Federal Savings & Loan Association, 28505
Tuskegee Savings & Loan Association, F.A., 51371
United Federal Savings Bank, 32169
United Savings Bank, F.S.B., 20889, 22009
Universal Federal Savings Association, 23171
Uvalde Federal Savings & Loan Association, 4044
Vanguard Savings Bank, F.S.B., 7630
Vermont Savings Association, F.A., 5713
Western Empire Federal Savings & Loan Association, 6869
Westport Federal Savings Bank, 10026
Whitestone Federal Savings & Loan Association, 11498
Williamsburg Federal Savings & Loan Association, 4045
Windsor Federal Savings Association, 28505
Yorkridge-Calvert Federal Savings Association, 543
Yorkville Federal Savings Association, 40036
Yorkwood Federal Savings & Loan Association, 10026
Privacy Act:
Systems of records, 43434
Receiver appointments:
1st Federal Savings & Loan Association of Estherville & Emmetsburg, 27752
Action Savings Bank, S.L.A., 50077
Alpine Savings, a Federal Savings & Loan Association, 27751
Ambassador Savings & Loan Association, 35979
American Bank, a FSB, 3511
American Federal Savings & Loan Association of Iowa, 5714
American Home Savings & Loan Association, F.A., 38433, 39353
American Interstate Savings Association, F.A., 20019
American Pioneer Savings Bank, 28505
American Savings & Loan Association, 34004
American Savings & Loan Association, F.A., 24959
American Savings & Loan Association of Brazoria County, 40982
American Savings of Colorado, a FS & LA, 22009
Ameriway Savings, 20890
Amigo Savings & Loan Association, 32995
Anchor Federal Savings & Loan Association, 27751
Andrews Federal Savings & Loan Association, 52127

Arrowhead Pacific Federal Savings Bank, 20019
Aspen Savings Bank, F.S.B., 24959
Atascosa Savings, a F.S.B., 50636
Atlanta Federal Savings & Loan Assocation, 38433
Atlantic Financial Federal, 3511
Baldwin County Federal Savings Bank, 34004
Banc Iowa Federal Savings Bank, 34004
BancPlus Savings Association, 52931
Banner Banc Federal Savings & Loan Association, 40982
Banner Banc Savings Association, 1907
Barber County Savings & Loan Association, 20019
Bayshore Savings Association, 52931
Bedford Savings Association, 18052
Benjamin Franklin Federal Savings & Loan Association, 38433
Blue Valley Federal Savings & Loan Association, 27751
Boonslick Savings & Loan Association, 47423
Bright Banc Savings Association, 4750
Broadview Federal Savings Bank, 22008
Broken Arrow Federal Savings & Loan Association, 35979
Cabrillo Federal Savings Bank, 20890
Caguas-Central Federal Savings Bank of Puerto Rico, 38434
Capital Federal Savings & Loan Association, 28505
Capital-Union Savings, F.A., 29450
Capitol City Federal Savings Association, 39077
Caprock Federal Savings & Loan Association, 40037
Cass Federal Savings & Loan Association of St. Louis, 27751
Centennial Federal Savings & Loan Association, 9394
Central Federal Savings, F.S.B., 52127
Central Savings & Loan Association, F.A., 27751
Central Savings Bank, 40982
CenTrust Bank, a State Savings Bank, 10026
CenTrust Federal Savings Bank, 28505
Century Federal Savings Bank, 27751
Certified Savings Association, 3511
Charter Bank, a Federal Savings Bank, 31024
Charter Savings Bank, F.S.B., 51371
Chillicothe Federal Savings & Loan Association, 35979
Citizens & Builders Federal Savings Bank, 32169
Citizens of Texas Savings & Loan Association, 34004
City Federal Savings & Loan Association, 22009, 39077
City Savings Association, 38434
CitySavings & Loan Association, 46281
Civic Savings Bank, 52931
Clyde Federal Savings & Loan Association, 4750
Colonial Federal Savings & Loan Association, 4043
Colonial Federal Savings Association, 34004
Colonial Savings & Loan Association, F.A., 47986
Colonial Savings, a Federal Association, 3511
Columbia Savings Association, 543
Commerce Savings Association, 52932
Commonwealth Savings & Loan Association, 52127
Commonwealth Savings Association, 31024
Community Federal Savings & Loan Association, 38434
Community Federal Savings Association, 38434
Community Federal Savings Bank, 50636
Community Savings & Loan Association, 5714
Community Savings Bank, 7630
Concord-Liberty Federal Savings & Loan Association, 543
Crest Federal Savings & Loan Association, 39077
Cross Roads Savings & Loan Association, F.A., 20890
Delta Federal Savings & Loan Association, 28506
Delta Savings & Loan Association, F.A., 40982
Deposit Trust Federal Savings Bank et al., 52127
Deseret Savings & Loan Association, F.A., 23171
DeSoto Federal Savings & Loan Association, 47424
Duncan Savings & Loan Association, 34792
Durand Federal Savings & Loan Association, 23172
Duval Federal Savings & Loan Association, 3511
East Texas Savings & Loan Association, F.A., 24959
Edison Federal Savings & Loan Association, 51371
El Paso Savings Association, 38434
Elysian Federal Savings Bank, 28506
Empire Federal Savings Bank of America, 40982
Empire of America Federal Savings Bank, 9394
Empire Savings Bank, S.L.A., 52932
Ensign Bank, F.S.B., 38434
Enterprise Federal Savings & Loan Assocation, 18052
Enterprise Federal Savings, F.S.A., 38434
Equitable Federal Savings & Loan Association, 27751
Equitable Federal Savings Bank, 50636
Equitable Savings & Loan Association, F.A., 6869
Equity Federal Savings Bank, 39077
Eunice Federal Savings & Loan Association, 20890
Fairmont Federal Savings & Loan Association, 5714
Fairmont Federal Savings Association, 38434
Family Federal Savings & Loan Association, 27752
Federal Asset Disposition Association, a Federal Savings and Loan Association, 4750
Fidelity Federal Savings Association, 50636
Fidelity Federal Savings Bank, 6869, 20019
Fidelity Savings Bank, F.S.B., 34792
Financial Federal Savings & Loan Association, 18997, 23830
Financial Federal Savings Bank, 34792
Financial Savings & Loan Association, 3511
First America Federal Savings Bank, 23172
First America Savings Bank, F.S.B., 52128
First American Federal Savings Bank, 50636
First American Savings Bank, F.S.B., 38435
First Annapolis Savings Bank, F.S.B., 23830
First Atlantic Savings & Loan Association, 27752
First City Federal Bank for Savings, F.S.B., 38435
First City Federal Savings & Loan Association, 38435
First Equity Savings Association, F.A., 20890
First Federal Savings & Loan Association, 7630, 11498, 18998, 23172, 24959, 27752, 34792, 35979, 40982
Bismarck, 4043
Bluefield, 7630
Breaux Bridge, 20890
Brookhaven, 3511
Central Indiana, 41910
Colorado Springs, 28506
Conroe, 22009
Florida Keys, 18998
Hutchinson, 18053
Las Vegas, 50636
Nacogdoches, 51371
Raleigh, 52128
Seminole, 40037
Southeast Missouri, 22008
Tuscola, 34792
Winnefield, 38435
York, 3511
First Federal Savings Association, 34793
First Federal Savings Association of York, 27752
First Federal Savings Bank & Trust, 20019, 28983
First Federal Savings Bank of Hempstead, 39077
First Federal Savings Bank of Kansas, 52932
First Garland Federal Savings & Loan Association, 27752
First Guaranty Bank for Savings, 1907
First Jackson Savings Bank, F.S.B., 28506
First Louisiana Federal Savings Bank, F.A., 51371
First Network Federal Savings Bank, 38435
First Savings & Loan Association, 22010
First Savings & Loan Co., 18053
First Savings Association, F.A., 40037
First Savings Association of Brenham, 23172
First Savings Association of Southeast Texas, 51372
First Savings Bank & Trust, F.S.B., 20019
First Savings of Americus, a FS & LA, 27752
First Savings of Laredo, F.A., 27752
First South Federal Savings Association, 52932
First Southwest Savings & Loan Association, 51372
First Standard Federal Savings Association, 47424
First Standard Savings Association, F.A., 7630
First State Savings Bank, F.S.B., 46282
Firstcentral Bank, a Federal Savings Bank, 1907
Firstcentral Federal Savings Bank, 34793
Florida Federal Savings Bank, 47986
Fortune Financial Federal Savings & Loan Association, 43251
Fountainebleau Federal Savings Bank, 23830
Freedom Federal Savings & Loan Association, 6869
French Market Homestead, F.S.A., 38435
Frontier Bank, a Federal Savings Bank, 3512
Frontier Federal Savings Association, 27753
Garnett Savings & Loan Association, 34004
Gem City Federal Savings & Loan Association, 38435
Gem City Savings & Loan Association, 3512
General Savings Association, 28506

Germantown Trust Savings Bank, 22010
Gill Savings Association, 23172
Gold Coast Savings Bank, 43251
Golden Triangle Savings & Loan Association, 42533
Grand Prairie Savings & Loan Association, 4044
Great American Federal Savings & Loan Association, 11498
Great American S&LA, F.A., et al., 52932
Great Plains Savings Association, F.A., 34793
Great West Savings Bank, F.S.B., 20890
Guaranty Federal Savings & Loan Association, 20019
Guaranty Federal Savings Bank, 32169
Guardian Federal Savings & Loan Association, 18999
Hallmark Savings & Loan Association, F.A., 22010
Haven Federal Savings & Loan Association, 9394
Haven Savings & Loan Association, F.A., 52128
Henderson Home Federal Savings & Loan Association, 4750
Heritage Federal Savings & Loan Association, 40037
Heritage Federal Savings Bank, 6870
Heritage Federal Savings Bank of Omaha, 50636
Heritage Savings Association, 28983
Heritage Savings Association, F.A., 35979
Heritage Savings Bank, F.S.B., 43251
Heritagebanc Savings Association, 18998
Hiawatha Federal Savings Association, 50637
Hiawatha Savings & Loan Association, 10026
Hidalgo Savings & Loan Association, 40037
Home Federal Bank for Savings, 52932
Home Federal Savings & Loan Association, 27753
Home Federal Savings Bank, 24959
Home Federal Savings Bank of Worcester, 47986
Home Savings & Loan Association, F.A., 27753
Home Savings Bank, 22010
Hometown Federal Savings Bank, 24959
Hometown Savings & Loan Association, F.A., 32995
Hometown Savings Bank, F.S.B., 52932
Horizon Federal Savings & Loan Association, 22010
Horizon Federal Savings Bank, 3512
Huntington Federal Savings & Loan Association, 27753
Imperial Savings Association, 27753
Independence Federal Bank, F.S.B., 28983
International Savings & Loan Association, 42533
Investment Federal Savings & Loan Association, 35979
Investors of Florida Savings Bank, 23830
Jefferson Savings & Loan Association, 35980
Jennings Federal Savings & Loan Association, 22010
Jonesboro Federal Savings & Loan Association, 22010
Karnes County Savings & Loan Association, 3512
La Hacienda Savings Association, 20020
Lafayette Savings & Loan Association, F.A., 23830
Lakeland Federal Savings Bank, 11498
Lakeland Savings Bank, F.S.B., 35980
Landmark Savings Bank, F.S.B., 27753
Liberty Federal Bank, F.S.B., 51372
Liberty Federal Savings Bank, 5714
Libertyville Federal Savings & Loan Association, 18998
Lincoln Savings & Loan Association, F.A., 24959
Louisiana Federal Savings Bank, 47986
Madison Guaranty Savings & Loan Association, 51372
Mainstay Federal Savings Bank, SLA, 31024
Marshall Federal Savings & Loan Association, 3512
Marshall Savings Association, F.A., 28506
MeraBank, a Federal Savings Bank, 4751
Mercer Savings Bank, SLA, 40037
Mercury Federal Savings & Loan Association, 40037
Mercury Savings & Loan Association, 23172
Mesa Federal Savings & Loan Association of Colorado, 4751
Metropolitan Federal Savings & Loan Association, 40982
Metropolitan Financial Federal Savings & Loan Association, 27753
Miami Savings Bank, 34793
Mid Missouri Savings & Loan Associaton, F.A., 18999
Mid-America Federal Savings & Loan Association, 52932
Midwest Federal Savings & Loan Association, 22010
Midwest Federal Savings Bank, 1908
Midwest Federal Savings Bank of Minot, 40037
Midwest Savings Association, F.A., 41910
Midwestern Savings Association, 27753
Mississippi Savings Bank, 20236
Missouri Savings Association, F.A., 38435
Modern Federal Savings & Loan Association, 4044
Monroe Savings Bank, FSB, 4044
Mutual Aid Savings & Loan Association, 20020
Nassau Savings & Loan Association, 10027
Nassau Savings & Loan Association, F.A., 50637
New Athens Savings & Loan Association, 9394
New Braunfels Savings & Loan Association, F.A., 23831
New Guaranty Federal Savings & Loan Association, 18999
New Mexico Federal Savings Association, 23831
North American Federal Savings Association, 22011
North Carolina Federal Savings & Loan Association, 9394
North Carolina Savings & Loan Association, F.A., 40038
North Texas Federal Savings & Loan Association, 29450
Nowlin Savings Association, 7630
Occidental Nebraska Savings Bank, F.S.B., 27754
Old Borough Savings & Loan Association, 52933
Olympic Federal Savings & Loan Association, 52933
Pacific Coast Savings & Loan Association of America, 18999
Palo Duro Savings & Loan Association, 4044
Parish Federal Savings & Loan Association, 50637
Peninsula Federal Savings Association, 27754
Peoples Federal Savings & Loan Association, 10027
Peoples Federal Savings & Loan Association of Thibodaux, 20890
Peoples Savings & Loan Association, 20020
Peoples Savings & Loan Association, F.A., 20236, 22008
Peoples Savings Association, F.A., 4751
Permian Savings & Loan Association, 34004
Pima Savings & Loan Association, 23172
Pioneer Savings & Loan Co., 28506
Platte Valley Savings, a Federal Savings & Loan Association, 20891
Professional Savings Bank, 32169
Progressive Federal Savings Bank, 29450
Provident Federal Savings & Loan Association, 7630
Provident Savings Association, F.A., 34793
Rancho Bernardo Savings Bank, 46282
Remington Savings Association, 23172
Republic Bank for Savings, F.A., 28506
Resource Savings Association, 50637
Riverside Savings Bank, SLA, 47424
Rocky Mountain Savings, a Federal Savings Bank, 27754
Royal Oak Savings & Loan Association, 20891
Rusk Federal Savings & Loan Association, 28507
Sabine Valley Savings & Loan Association, 52933
Salamanca Federal Savings Association, 34793
San Antonio Savings Association, F.A., 10026
San Jacinto Savings Association, 52933
Santa Barbara Savings & Loan Association, 20891
Savings Banc, a Savings & Loan Association, 20891
Savings of Texas Association, 40982
Seasons Federal Savings Bank, 40983
Security Federal Savings & Loan Association, 9394
Security Federal Savings Association, 40983
Security Federal Savings Bank, 50637
Security Savings Bank, F.S.B., 20020
Sentinel Savings & Loan Association, 4751
Sentry Federal Savings Bank, 40038
Shawnee Federal Savings & Loan Association, 22008
Silver Savings & Loan Association, FA, 543
Skokie Federal Savings & Loan Association, F.A., 4751
Sooner Federal Savings Association, 39077
Southeast Texas Savings & Loan Association, 52933
Southeastern Savings Association, 46282
Southern Federal Bank for Savings, 27754
Southern Savings Bank, S.S.B., 52933
Southmost Savings & Loan Association, 46282
Southside Federal Savings & Loan Association, 24959
Spindletop Savings Association, F.A., 23831
Spring Branch Savings & Loan Association, 38436
St. Charles Federal Savings Association, 50637
St. Louis County Savings Association, F.A., 28506
Standard Savings Association, 3512
State Federal Savings & Loan Association, 6870

Statesman Bank for Savings, FSB, 32170
Suburban Savings Association, 39077
Summit First Federal Savings & Loan Association, 29450
Summit First Savings & Loan Association, F.A., 46282
Sun Federal Savings Association, 28507
Sun Savings & Loan Association, 27754
Sun Savings Association, F.A., 20891
Sun Savings Bank, 11498
Sun State Savings & Loan Association, F.S.A., 50637
Superior Federal Savings Bank, 34005
Superior Savings Association, 41910
Sweetwater Federal Savings & Loan Association, 35242
TaylorBanc Federal Savings & Loan Association, 27754
Tennessee Savings Bank, 32995
Terrebonne Savings & Loan Association, F.A., 52128
Texarkana Federal Savings & Loan Association, 52128
Texas Commercial Savings Association, 40038
Texas Savings & Loan Association, 18053
Texas Western Federal Savings Association, 34793
Texasbanc Savings, F.S.B., 7630
Timberland Savings Association, 52933
Topeka Savings, a Federal Savings & Loan Association, 20891
Travis Savings & Loan Association, 28507
Tuskegee Federal Savings & Loan Association, 51372
Unifirst Bank for Savings, a Federal Savings & Loan Association, 27754
Unipoint Federal Savings Bank, 27754
United Federal Savings & Loan Association, 31025
United Federal Savings Bank, 20891
United Federal Savings, F.A., 40983
United Guaranty Federal Savings Bank, 20020
United Savings Bank, 32170
United Savings Bank, F.S.B., 28983
United Savings Bank, S.L.A., 22011
Universal Federal Savings Association, 27755
Universal Savings Association, 23173
Uvalde Federal Savings & Loan Association, 43251
Uvalde Savings & Loan Association, 4044
Valley Federal Savings & Loan Association, 28507
Valley Savings, a Federal Savings & Loan Association, 47986
Valley Savings Bank, F.S.B., 24960
Vanguard Federal Savings Bank, 7630
Vermont Federal Savings & Loan Association, 5714
Washington Savings & Loan Association, 20891
Westco Savings Bank, Federal Savings Bank, 18999
Western Empire Federal Savings & Loan Association, 38436
Western Empire Savings & Loan Association, 6870
Western Gulf Savings & Loan Association, 51372
Western Savings & Loan Association, F.A., 23831
Westport Federal Savings Bank, 34793
Westport Savings Bank, 10027
Westwood Savings & Loan Association, 35980
Whitestone Savings, F.A., 11498
Williamsburg Federal Savings & Loan Association, 39077
Williamsburg Savings Bank, 4045
Wilshire Federal Savings & Loan Association, 27755
Windsor Savings Association, 28507
Yorkridge-Calvert Federal Savings Association, 40983
Yorkridge-Calvert Savings & Loan Association, 543
Yorkville Federal Savings & Loan Association, 40038
Yorkwood Savings & Loan Association, 10027
Regulatory review procedures removal, 49370, 49753
Self-regulatory organizations; unlisted trading privileges:
Midwest Stock Exchange, Inc., 26329, 30076
Philadelphia Stock Exchange, Inc., 26329
Trading suspension orders:
Centrust Bank, a State Savings Bank, 2916
Applications, hearings, determinations, etc.:
Albany First Federal Savings & Loan Association, 26328
Ames Savings Bank, FSB, 39078
Aurora Federal Savings Bank, F.S.B., 28507
Batavia Savings & Loan, a Federally Chartered Association, 22438
Boone National Savings & Loan Association, F.A., 22438
Capitol Federal Savings Bank, 20020
Centennial Savings Bank, FSB, 39078
Central Federal Savings & Loan Association, 21671
Champlain Valley Federal Savings & Loan Association of Plattsburg, 28507
Charter Federal Savings & Loan Association, 28505
Clayton Savings & Loan Association, 32170
Coastal Federal Savings Bank, 39078
Colonial Federal Savings Bank, 50077
Colorado Savings Bank, F.S.B., 28505
Constitution Federal Savings Association, 28505
Davidson Federal Savings Bank, 47986
De Pere Federal Savings & Loan Association, 6576
Ellwood Federal Savings Bank, 18998
Elmhurst Federal Savings Bank, 6576
Elmira Savings & Loan, F.A., 32170
Emporia Federal Savings Bank, 13353
Fairview Federal Savings & Loan Association, 52933
Findlay Savings Bank, 23173
First Carolina Federal Savings Bank, 39078
First Federal Savings & Loan Association—
Bainbridge, 22438
Donalsonville, 39078
Hazleton, 40983
Hendry County, 22438
Kendallville et al., 32170
Macon County, 27755
First Federal Savings Bank of LaFayette, 47424
FirstSouth Savings Association, 42936
Founders Federal Savings & Loan Association, 43251
Garibaldi Federal Savings Bank, 20558
Gem Savings Association, 4043
Greater Pennsylvania Savings Association, 22439
Gwinnett Federal Savings & Loan Association, 13353
Harvest Savings Bank, F.S.B., 4751
Home Federal Savings, 5942
Home Federal Savings & Loan Association, 32170, 34005
Eastern North Carolina, 30076
Rockford, 18999
St. Louis County, 6576
Home Federal Savings Bank of S.C., 22439
Home Plan Savings & Loan Association, 13881
Hopkins Savings & Loan Association, 21671
Illini Federal Savings & Loan Association, 3512
InterFirst Federal Savings Bank, 39078
Jamaica Savings Bank, FSB, 22439
Laurel Federal Savings Bank, 18053
Lock Haven Savings Association, 20558
Ludington Savings Bank, F.S.B., 39079
Millington Savings Bank, SLA, 46282
Mississippi Valley Savings & Loan Association, 28507
Northwestern Savings & Loan Association, 50077
Norwood Federal Savings Bank, 35242
Peerless Federal Savings Bank, 794
Pioneer Federal Savings Bank, 18053
Public Service Bank, a Federal Savings Bank, 39079
Regency Savings Bank, F.S.B., 23173
Saranac Lake Federal Savings & Loan Association, 28508
Security Federal Savings Bank, 18998
St. Anthony Federal Savings & Loan Association, 13352
St. Louis County Federal Savings & Loan Association, 27755
Thomaston Federal Savings Bank, 50078
United Federal Savings Bank, 42936
Washington Shores Savings Bank, F.S.B., 13352
Watauga Savings & Loan Association, 4045
Workingmen's Federal Savings & Loan Association, 18998
Workmen's Federal Savings Bank, 543
Yankton Savings & Loan Association, 39079

Toxic Substances and Disease Registry Agency

See Agency for Toxic Substances and Disease Registry

Trade Representative, Office of United States

RULES
Sugar imports; tariff-rate quota allocation, 40646
Unfair international trade practices; petitions, filing procedures, 20593
NOTICES
Advisory committees; closed meetings; determination, 24675
Agency information collection activities under OMB review, 10735
Brazil:
Increased duties on certain products; termination, 27324
Bulgaria; trade and investment agreements, 35485
Canada; beer import restrictions, 27731
European Community:
Computer program; legal protection, 790
Copper and copper alloy scrap export; restrictions, 7859
Increased duties on certain products, 20376

Oilseeds; production and processing subsidies; policies and practices, 4294
Permissible imports level increase, 548
Trade agreement; denial of benefits, 48197, 50448, 53376
General Agreement on Tariffs and Trade (GATT); accession:
Bulgaria, 22117
El Salvador, 22118
European Economic Community; Portugal and Spain accession, 50269
Guatemala, 22119
Generalized System of Preferences:
Articles eligible for duty-free treatment, etc., 14029, 25388, 26522
Beneficiaries, suspended or removed from eligibility; reinstatement consideration, 4932
Czechoslovakia; designation criteria, 50068
Imports information during first 10 months (1989), 2176
International Trade Commission review of petitions, etc., 8248, 19692, 34878, 37275, 48196, 52236
Namibia; designation criteria, 31462
Petition withdrawal under—
1989 annual review, 4932
1990 annual review, 37275, 42297
Government procurement agreement:
Special drawing right units; dollar equivalent, 185
Government-funded construction projects; countries denying market opportunities, list:
Japan, 18793
Import investigations:
Wire electrical discharge machining apparatus and components; exclusion order and cease and desist orders; Presidential review, 11073
India:
Insurance market barriers, 19818
Trade-related investment measures, 19818
Intellectual property rights protection, countries denying; policies and practices, 2187
International trade agreements; determinations:
New Zealand, 40964
Korea:
Beef import restrictions, 20376
Meetings:
ACTPN Task Force on Industrial Subsidies, 13211
Industry Policy Advisory Committee et al., 18693
Intergovernmental Policy Advisory Committee, 31121
Investment Policy Advisory Committee et al., 2566, 39229
Services Policy Advisory Committee, 13211
Services Policy Advisory Committee et al., 7395
Trade Policy and Negotiations Advisory Committee, 790, 38179
Trade Policy and Negotiations Advisory Committee et al., 18996, 22120
Norway:
Electronic highway toll identification systems, 19692
Senior Executive Service:
Performance Review Board; membership, 31464
Small import fee imposition; Presidential determination, 34891
Thailand:
Cigarette import restrictions, 49724
Cigarette market; access restrictions, 41781
Trade liberalization priorities:
Identification, 18693
Report, 1299
Unfair trade practices, petitions, etc.:
Brazil; import prohibition list, 22876
Canada; beer importation, restrictive practices, 43251
Canada; Pacific roe herring and salmon exports, 23322
India—
Foreign insurance market barriers, 25766
Trade-related investment measures, 25765
Japan—
Foreign satellites; Government procurement ban, 25761
Forest products; import restrictions, 25763
Supercomputers; exclusionary government procurement, 25764
United States-Canada Free-Trade Agreement:
Accelerated tariff elimination provision implementation, 4501, 34783, 40964, 51780
United States-Israel Free-Trade Area Agreement:
Invoice price uplifting of imports into Israel for purpose of assessing tariff and taxes effect on U.S. exports (harama), 6852
U.S. patent enforcement procedures; revisions, 3503
U.S.-Czech and Slovak Federative Republic trade relations agreement, 49725
U.S.-Czechoslovakia trade and investment agreements, 6718
U.S.-Soviet trade and investment agreements, 3027

Transportation Department

See also Coast Guard; Federal Aviation Administration; Federal Highway Administration; Federal Railroad Administration; Maritime Administration; National Highway Traffic Safety Administration; Research and Special Programs Administration; Saint Lawrence Seaway Development Corporation; Urban Mass Transportation Administration

RULES

Computer reservation system, 53149
Drug testing program:
Seminar, 43133
Workplace procedures; transition period ending date, 46669
Drug-free workplace requirements; contracts or grants, 21681
Lobbying restrictions, 6736
Nondiscrimination on basis of handicap in—
Air travel, 8008, 12336, 23539
Federally-assisted programs and activities, 40762, 40764
Organization, functions, and authority delegations:
Administrators, Operating Administrations, et al.
Correction, 47165
Commandant, Coast Guard, 30234
International Aviation Office, Director, et al., 20446
Operating Administrations, Administrators, et al., 40661
Personnel, military:
Coast Guard Board for Correction of Military Records; procedural regulations, 31043
Smoking aboard aircraft, 4991
Standard time zone boundaries:
Kansas, 30910
Veterans:
Reservists education; State approving agencies and Montgomery GI Bill-selected reserve, 48843
Correction, 51799

PROPOSED RULES

Alcohol abuse prevention program for transportation industry, 5856
Aviation economic regulations:
Large certificated air carriers; uniform system of accounts and reports, 14296
Aviation proceedings:
Large certificated air carriers; uniform system of accounts and reports—
Schedule T-100 data; confidentiality, 25318
Computer reservation systems, 50033
Drug testing programs; workplace procedures:
Negative drug test results, 28782
Minority business enterprise participation in DOT programs; airport concessions, 11964
Correction, 17465
Nondiscrimination on basis of handicap in—
Air travel, 8076, 8078, 23450
Federally-assisted programs and activities, 4633, 8081, 11120, 14439
Correction, 9342, 18644
Personnel, military:
Coast Guard Board for Correction of Military Records; procedural regulations, 18001
Procedural regulations:
Payment of interest on subsidy and compensation claims; withdrawn, 1215
Regulatory agenda, 16420, 44738
U.S. insular areas; grant consolidation; withdrawn, 5862

NOTICES

Agency information collection activities under OMB review, 2911, 11481, 19415, 28337, 33997, 38773, 46757, 52350
Aviation proceedings:
Agreements filed; weekly receipts, 22876, 23500, 24335, 25767, 27539, 28125, 28977, 30071, 31121, 31936, 32987, 34000, 34790, 35977, 37394, 38184, 38893, 39769, 41908, 42669, 43247, 46599, 47599, 48716, 49584, 49747, 50795, 53227
Certificates of public convenience and necessity and foreign air carrier permits; weekly applications, 387, 792, 1304, 2276, 3132, 3676, 4933, 5939, 6575, 7962, 9039, 10135, 12101, 12102, 13211, 15093, 18430, 19141, 20008, 20888, 21818, 22876, 23500, 24335, 25767, 28126, 28978, 30071, 31122, 31936, 32987, 34790, 35978, 37394, 38185, 38893, 39769, 40974, 41908, 42670, 43247, 46599, 47599, 49585, 49748, 50795, 52353, 53227
Hearings, etc.—
Air L.A., Inc., 53228
Air Molokai, Inc., 31937
Air Resorts Airlines, 17516
Allied Airlines, Inc., 50264
American Airlines, Inc., et al., 5321, 14031
Arctic Circle Air Service, Inc., 50264

Brazil cargo charter authorization proceeding, 3506
Charter One, 35497
Chicago Air Taxi, Inc., 52352
Chicago-London, 10136
Continental Airlines, Inc. et al., 52928
Corporate Air, Inc., 17516
Dawn Air, Inc., 45709
Discovery Airways, Inc., et al., 8630, 12103, 12302, 23064, 25919, 26528, 28979, 30363
Empire Airlines, Inc., 31937
Flying Boat, Inc., 47023
Gulf Flite Center, Inc., 3676
Great Western Aviation Co., 51198
Gulfstream International Airlines, Inc., 36925
International Air Transport Association, 20235, 23170, 28337, 34000, 37793, 40502
Intra-Alaska bush service mail rates investigation, 43248
Japan charter allocation proceeding, 17345, 18045
Japan charter authorization proceeding, 14547
L'Express, Inc., 28337
Lake Powell Air Service et al., 24956
LAPSA, Inc., 10343
Loken Aviation, 48717
Mesa Airlines, Inc., 40502
Miami-Cancun service proceeding, 43247, 51198
Miami/Tampa-Toronto service investigation, 43248
Million Air, Inc., 29701
National Capital Airways, 4518
New-route opportunities (U.S.-Mexico), 24956
Northcoast Executive Airlines, Inc., 1527
Orbis foreign charter operator registration, 13211
Propheter Aviation, 13690
Redwing Airlines, Inc., 53228
Star Aviation, 31937
Tatonduk Flying Service, Inc., 22434
Territorial Airlines, Inc., 31685
Travelair, Inc., 20235
United Air Lines, Inc., et al., 49585
U.S.-Japan all-cargo service case, 952, 1135, 12616
U.S.-Japan gateways proceeding, 952, 1135, 1527, 10567, 10750, 12771, 13690
U.S.-United Kingdom regional airport case, 31287, 34393, 39769, 41633, 42145
U.S.-United Kingdom regional airport service proceeding, 31287
U.S.-United Kingdom route opportunities, 28502
U.S.-U.S.S.R. North Atlantic combination service and all-cargo service cases, 37395
U.S.-U.S.S.R. North Atlantic combination service case, 37794, 49587
U.S.-U.S.S.R. routes, 25199
Valley Air Services, Inc., 22434
Virgin Islands Seaplane Shuttle, 49192
Warbelow's Air Ventures, Inc., 29136, 45898
Ward Air, 14373
Yutana Airlines, 29136
International air service to more U.S. cities; expansion, 4039
International cargo rate flexibility level, 12102
Standard foreign fare level—
Index adjustment factors, 4519, 12103, 24021, 31937, 47980, 49192, 53227
Committees; establishment, renewal, termination, etc.:
Commercial Space Transportation Advisory Committee, 18698
Maritime insurance coverage for commercial service in Middle East, 46125
Meetings:
Commercial Space Transportation Advisory Committee, 188, 6332, 7963, 40031
President's Commission on Aviation Security and Terrorism, 2193, 6332, 7077, 11287
Minority business enterprise disadvantaged business enterprise participation in agency programs; size limits, inflation adjustment, 5321, 25198
Privacy Act:
Systems of records, 4041, 7620, 17709, 17851, 25199, 40974, 41633, 49192
Secretarial determinations:
Airport security standards; Lima, Peru, 53380
Aviation insurance coverage; commercial air carrier service to Saudi Arabia et al., 42299, 51369
Maritime insurance coverage; commercial vessel service to Middle East region, 52928
Senior Executive Service:
Performance Review Boards; membership, 35752
Workplace drug testing programs; procedures:
Urine drug testing; certified laboratories meeting minimum standards—
Suspensions, 3507
Suspensions lifted, 22877

Travel and Tourism Administration

NOTICES
Meetings:
Travel and Tourism Advisory Board, 4651, 20621, 35706, 48667

Treasury Department

See also Alcohol, Tobacco and Firearms Bureau; Comptroller of the Currency; Customs Service; Fiscal Service; Foreign Assets Control Office; Internal Revenue Service; Secret Service; Thrift Supervision Office

RULES
Currency and foreign transactions; financial reporting and recordkeeping requirements:
Bank Secrecy Act; implementation—
Administrative rulings, 1021
Bank checks, cashier's checks, traveler's checks, and money orders; purchaser identification requirements, 20139
Drug-free workplace requirements; contracts or grants, 21681
Government Securities Act; implementation, 6603
Exemption activities, 27461
Correction, 29293
Lobbying restrictions, 6736
National security information program; implementation, 1644, 50321
Correction, 5118, 13134

PROPOSED RULES
Currency and foreign transactions; financial reporting and recordkeeping requirements:
Bank Secrecy Act; implementation—
Banks and other financial institutions; fund transfers and transmittals; recordkeeping, 41696, 50192
Mandatory currency transaction aggregation and magnetic media reporting, 36663
Government Securities Act; implementation:
Exemption activities, 7733
Correction, 11291
Privacy Act; implementation, 30005
Regulatory agenda, 16580, 44898

NOTICES
Agency information collection activities under OMB review, 188–190, 388, 389, 1305, 1529, 1530, 1637, 1638, 1906, 2277, 2474, 2729, 3136, 3508, 3681, 4042, 4520, 5110, 5111, 5939, 6148, 6575, 6867, 7079, 7864, 8284, 8633, 9245, 10136, 10137, 10344, 10571, 10572, 11103, 12103, 12983, 12984, 13692, 13879–13881, 14034, 14035, 14152, 14549, 17524, 17855, 18052, 18223, 18432, 18433, 18700, 18797, 19421, 19827, 20018, 20387, 20675, 21142, 21297, 21670, 22005–22007, 22135, 22136, 22880–22882, 23340, 23341, 23501, 24021, 24022, 24179, 24958, 25389, 25920, 25921, 26051, 26326, 26327, 26529, 27540, 27541, 27742, 27743, 27928, 27929, 28130, 28503, 28713, 28861, 29138, 29290, 29449, 29931, 30072, 30073, 30788–30790, 31023, 31295, 31479, 31480, 31686, 31939, 32167, 32168, 32557, 32992–32994, 33403, 34003, 34791, 35389, 36384, 36748, 36925, 37285, 37397, 37602, 37999, 38000, 38432, 38631, 38778, 38894, 39076, 39230, 40257, 40507, 40750, 40751, 40978, 41153, 41910, 42673, 42674, 43249, 43250, 45900, 46127, 46128, 46600, 46762, 47162, 47600, 47828, 47981, 47982, 48718, 49369, 49475, 49588, 50634, 50635, 50796, 50923, 50924, 51199, 51525, 51787, 51985, 51986, 52123, 52124, 52354, 52355, 52929, 53229, 53230, 53602
Bonds, Treasury:
2020 series, 5326, 6868, 20009, 21298, 33198, 34003, 48718
Boycotts, international:
Countries requiring cooperation; list, 2278, 13212, 30363, 41635, 52355
Committees; establishment, renewal, termination, etc.:
Customs Service Commercial Operations Advisory Committee, 27541
Federal deposit insurance system; study, 1765
Meetings:
Customs Service Commercial Operations Advisory Committee, 7965, 22007, 35389
Debt Management Advisory Committee, 691, 13348, 27928, 40258, 52929
National Center for State and Local Law Enforcement Training Advisory Committee, 1305, 32726
Treasury Building Preservation Advisory Committee, 47025
Notes, Treasury:
A-2000 series, 5331, 6868
AB-1992 series, 29138
AC-1992 series, 30363, 31480
AD-1992 series, 36381, 36925
AE-1992 series, 40032, 41410
AF-1992 series, 43433, 48951

AG-1992 series, 51788, 52354
AH-1991 series, 190
AH-1992 series, 53602
B-2000 series, 20013, 21298
C-2000 series, 33203, 34003
D-1997 series, 955, 2475
D-2000 series, 48722, 49589
E-1997 series, 13349, 17711
F-1997 series, 29141, 30075
G-1997 series, 41410, 42674
J-1996 series, 51790, 52354
K-1995 series, 6721, 7964
L-1995 series, 21483, 23342
M-1994 series, 12105, 12774
M-1995 series, 36382, 36925
N-1994 series, 29140
P-1994 series, 40033, 41412
Q-1994 series, 53604
R-1993 series, 190
S-1993 series, 5335, 6868
T-1993 series, 20017, 21298
U-1993 series, 33207, 34003
V-1992 series, 2475, 3509
V-1993 series, 48720, 49589
W-1992 series, 6719, 7965
X-1992 series, 12104, 12774
Y-1992 series, 17524, 18700
Z-1992 series, 21481, 23342
Organization, functions, and authority delegations:
Alcohol, Tobacco and Firearms Bureau, Director, 47422
Assistant Secretary (Policy Management) et al.; legislative procedures, 31480
Assistant Secretary (Tax Policy), 42532
Deputy Secretary et al.; order of succession, 49366
Finance, Under Secretary, 15316
Financial Crimes Enforcement Network, 18433
Inspector General, 19142
Internal Revenue Service—
Deputy Commissioner et al., 52124
National Office; Assistant Chief Information Officer et al., 40978
Thrift Supervision Office, Director, 18052
Privacy Act:
Systems of records, 30074
Senior Executive Service:
Departmental Offices Performance Review Board; membership, 4934
Legal Division Performance Review Board; membership, 29703, 36748

Truman, Harry S., Scholarship Foundation

See Harry S. Truman Scholarship Foundation

Uniformed Services University of the Health Sciences

NOTICES

Meetings; Sunshine Act, 77, 18435, 24025, 30079, 35981, 42147, 52129

United States Information Agency

RULES

Drug-free workplace requirements; contracts or grants, 21681
Exchange visitor program:
Citizenship of responsible officers and sponsors, 6795, 46943
Correction, 49278
Educational and cultural exchange visas; inappropriate uses; policy statement—
Camp counselor programs, 29843, 38985
J-visa summer student travel/work programs; legality, 32906, 38985
J-visa training programs; appropriateness, 32907, 38985
Federal claims collection; correction, 3050
Lobbying restrictions, 6736

PROPOSED RULES

Exchange visitor program:
Designation of consortium, 46073, 50034

NOTICES

Agency information collection activities under OMB review, 4521, 5111, 9533, 13212, 23173, 33574, 35753, 38895, 41412, 46600, 50268, 50269
Art objects, importation for exhibition:
Acquisitions in Focus: Gericault's Evening: Landscape with Aqueduct, 34115
Anthony Van Dyck: Painting in the Grand Manner, 39770
Architectural Drawings of the Russian Avant-Garde (1917-1935), 15316
Art of Central Africa: Masterpieces from Berlin Museum Fur Volkerkunde, 9533
Caravaggio Rediscovered: The Lute Player, 1136
Court Arts of Indonesia, 32557
Courtly Splendor: Twelve Centuries of Treasures from Japan, 40038
Drawings of Jasper Johns, 11499
From Poussin to Matisse: The Russian Taste for French Painting: A Loan Exhibition from U.S.S.R., 9534
Glories of Past: Ancient Art from Shelby White and Leon Levy Collection, 35754
Greek Gold from Benaki Museum, 2278
Installation of Selected Paintings from Italian Banks: Loans Supplementing the National Gallery's Collection, 37795
Islamic Art and Patronage: Selections from Kuwait, 38001
Joseph Wright of Derby, 24960
Kazmir Malevich 1878–1935, 27930, 28984
Matisse in Morocco, The Paintings and Drawings, 1912-1913—A USA/USSR Joint Project, 2279
Mexico: Splendors of Thirty Centuries, 26804
Moscow: Treasures and Traditions, 18224
New Guinea Bone Carvings, 34794
Old Master Drawings from the National Gallery of Scotland, 21143
Passionate Eye: Impressionist and Other Master Paintings from the Collection of Emil G. Buhrle, 7631
Paul Strand, 42146
Powhatan's Mantle, 14153
Rembrandt's Landscapes: Drawings and Prints, 1136
Romantic Vision of Caspar David Friedrich: Paintings and Drawings from U.S.S.R., 40983
Russian Glass of the 17th–20th Centuries, 12618
Sculpture of Indonesia, 2279
Special Exhibition Celebrating the Opening of the Permanent Korean Gallery in the Asian Art Museum of San Francisco, 49196
Titian, Prince of Painters, 3136, 38631
Cultural property:
Peru; import restrictions on certain archaelolgical materials, 19028
Grants and cooperative agreements; availability, etc.:
American studies—
Summer institute, 40642
Winter institute, 11499
Business management, university development program; Eastern and Central Europe exchange programs, 53095
EFL teacher-trainers and ESP teachers recruitment, 51791
Fulbright teacher exchange program, 51792
Private non-profit institutions and organizations in support of donated books project, 545
Private non-profit organizations in support of international educational and cultural activities, 543, 3136–3140, 10137, 12984–12986, 15316, 22882, 22988, 27755, 28131, 32170, 32727, 32729, 33812, 53095
Student and youth exchange with USSR, Central and Eastern Europe, and Yugoslavia, 38436
Student exchange with USSR, 53381
Summer English Teaching Institute for South African Teachers and Teacher Trainers, 1908
Summer Institute for African secondary school teachers, 53382
University affiliations program, 33210
Meetings:
Book and Library Advisory Committee, 9039, 22884, 36384
Cuba Broadcasting Advisory Board, 12774
Cultural Property Advisory Committee, 37795
English Teaching Advisory Panel, 41636
Public Diplomacy, U.S. Advisory Commission, 2477, 6149, 10344, 14153, 19698, 24024, 29291, 38187, 47025, 51792
Voice of America Broadcast Advisory Committee, 8634, 24179, 41154
Privacy Act:
Systems of records, 31940
Senior Executive Service:
Performance Review Board; membership, 50078

United States Institute of Peace

NOTICES

Grant applications; procedures and deadlines, 3683, 20558, 42805
Grants and cooperative agreements; availability, etc.:
Jennings Randolph program for international peace; fellowships, 20892
Meetings; Sunshine Act, 1138, 10141, 17351, 20560, 27932, 39232, 42678, 50277

United States Sentencing Commission

NOTICES

Sentencing guidelines and policy statements for Federal courts, 4045, 5718, 19188, 30076, 42818, 46600, 49971

Urban Mass Transportation Administration

RULES

Bus testing facility program, 41174
Charter bus service; address changes, 34932
Charter services:
Federally funded mass transit operations; drug use control, 2526

PROPOSED RULES
Air quality procedures; withdrawn, 34283
Right-of-way and environment:
Environmental impact and related procedures; constructive use (section 4(f)), 3599
School bus operations; alternative approaches; withdrawn, 334
Uniform system of accounts and records and reporting system, 33078

NOTICES
Environmental statements; availability, etc.:
Baltimore Washington International Airport corridor, Baltimore, MD, 12773
Bay Area and San Mateo County Rapid Transit extension to San Francisco Airport, CA, 34640
Chicago downtown area, IL, 954
Fort Point Channel/South Boston Piers Area, Boston, MA, 42804
Hillsboro Corridor, Portland, OR, 24178
Mid-Coast Corridor, San Diego County, CA, 13691
Grants; UMTA sections 3 and 9 obligations, 3679, 7964, 18050, 21142, 29702, 32990, 35978, 39535, 42933
Grants; UMTA sections 9, 18, and 16(b)(2) obligations:
Formula grant apportionment; 1991 FY, 48978
Transit bus and van materials selection; fire safety practices, 27402

Veterans Affairs Department

RULES
Acquisition regulations:
Contract modifications, dollar level; Facilities Office, 31391
Internal management; effective date delay, 25847
Loan guaranty program, 31599
Procurement preference program expansion, 49899
Adjudication; pensions, compensation, dependency, etc.:
Appeals regulations and practice rules; requests for change in representation and for personal hearing and submission of additional evidence, 20144
Correction, 25307
Burial benefits, 50322
Claims based on service in Vietnam; non-Hodgkins lymphoma, 43123
Claims development; agency assistance, 52273
Education; basic eligibility determinations, 25973
Examinations; failure to report, 49520
Foreign currencies; exchange rates, 8140
Correction, 10866
Former prisoner of war; definition, 8141
Impaired hearing; service connection determination, 12348
Independent medical opinions, 18601
New and material evidence; standard definition, 52274
Procedural due process rights and retroactive awards eligibility criteria, 13522
Correction, 17530
Senior Reserve Officer's Training Corps; duty status; correction, 23930
Board of Veterans appeals:
Appeals regulations and practice rules; requests for change in representation and for personal hearing and submission of additional evidence, 20144
Disabilities rating schedule:
Claims based on service in Vietnam; non-Hodgkins lymphoma, 43123
Marginal employment; definition, 31579
Peripheral nerves diseases; correction, 154
Drug-free workplace requirements; contracts or grants, 21681
Legal Services, General Counsel:
Claims against U.S. Government made by VA civilian officer or employee for damage or loss of personal property incident to service; $40,000 maximum amount, 48841
Organizations, representatives, attorneys, and agents recognition, 38056
Loan guaranty:
Agency guaranteed home loans; assumptions processing, 37468
Correction, 39403
Discrimination on basis of handicap or family status, 25975
Guaranteed manufactured home loans, home and condominium loans, and home improvement loans—
Maximum interest rates decreased, 49042
Maximum interest rates increased, 6982
Home loan origination records, one year retention requirement; and HUD minimum property standards elimination, 34912
Lenders appraisal processing program, 21015
Correction, 23730
Net value determination, 27465
Pre-foreclosure waiver or compromise of debts, 31385
Correction, 33904
Veterans Home Loan Program Improvements and Property Rehabilitation Act; implementation, 40654
Lobbying restrictions, 6736
Medical benefits:
Contract medical care; non-federal hospital payment reimbursement rates, 42848
Health care outside U.S. for veterans with service-connected disabilities, 11369
Health professional scholarship program; nursing associate degree, 40169
Correction, 42562
Nondiscrimination against alcohol and drug abusers and persons infected with human immunodeficiency virus, 38993
Outpatient/ambulatory health care; expanded eligibility for 30-40 percent service-connected veterans, 20150
Tort claim peer review; confidentiality, 13531
Nondiscrimination on basis of handicap in federally-assisted programs and activities, 52136
Official seal and distinguishing flag; description and authorized use, 49518
Organization, functions, and authority delegations:
General Counsel et al., 21545
Vocational rehabilitation and education:
Claims; time limit, 12820
For-profit agencies use in employment services and independent living programs, 42186
Independent living services and assistance; permanent program, 48841
Mitigating circumstances; subsistence allowance payments, 48842
Seriously disabled veterans; vocational programs extension, 17270
Veterans education—
Chronic alcoholism; disabling effects, 13529, 40170
Defense Department Authorization Act (1990 and 1991 FY); implementation, 50323
Educational assistance test program; increase in rates payable, 31180
Montgomery GI Bill-Active Duty; qualification through Selected Reserve service, 18603
On-job training and work experience in State and local agencies, 3738
Reservists education; State approving agencies and Montgomery GI Bill-selected reserve, 48843, 51799
State approving agencies and post-Vietnam era veterans' educational assistance program, 12482
Training and rehabilitation services; authorization and payment accountability, 25974, 28511
Training outside United States, 27821
Veteran's Benefits and Programs Improvement Act and noncontributory educational assistance programs, 28023
Veterans' Benefits and Programs Improvement Act and VEAP; implementation, 31580, 33816
Veterans' Benefits Improvement and Health-Care Authorization Act of 1986 and New GI Bill Continuation Act of 1987 (Montgomery GI Bill); implementation, 28382

PROPOSED RULES
Adjudication; pensions, compensation, dependency, etc.:
Burial benefits, 22932
Claims based on service in Vietnam; non-Hodgkins lymphoma, 25339
Claims development; agency assistance, 31192
Clothing allowance and marriage requirements, 38564
Decisions finality, 28234
Correction, 30796
Examinations; failure to report, 4199
New and material evidence; standard definition, 19088
Disabilities rating schedule:
Cardiovascular system disabilities, 6658
Claims based on service in Vietnam; non-Hodgkins lymphoma, 25339
Endocrine system disabilities, 6658
Gynecological system, 33924
Muscular system, 46959
Orthopedic system disabilities, 53315
Life insurance, Government:
Fiduciaries; authority to conduct insurance transactions, 33140
Correction, 45620, 51202
Settlement interest, 49645
Life insurance, National service:
Fiduciaries; authority to conduct insurance transactions, 33140
Correction, 45620, 51202
Settlement interest, 49645
Loan guaranty:
Automatic processing privileges; approval and withdrawal, 33724, 37818
Guaranteed loans, holders and servicers; servicing procedures, 40682

Guaranteed loans processing; credit underwriting standards and procedures; specially adapted housing, 4869
Lender participation fees, 49302
Manufactured home dealers and manufactured home park owner/operators, employees; real estate brokers and agents; suspension for fraud or misrepresentation; withdrawn, 50334
Properties conveyance to VA by holders; title evidence and occupancy requirements, 31847, 35325
Medical benefits:
Domiciliary care; income limitation increase, 31082
Health professional scholarship program; nursing associate degree, 13554
State home facilities; construction or acquisition grant applications, 19753
Regulatory agenda, 16770, 45088
Vocational rehabilitation and education:
Employment services and independent living programs; use of for-profit agencies, 17281
Independent living services and assistance; permanent program, 27836
Mitigating circumstances; subsistence allowance payments, 18641
Pensioners; vocational training program, 49397
Subsistence allowance payment, 39014
Veterans education—
Department of Defense Authorization Act (1990 and 1991 FY); implementation, 27836
Due process procedures and educational assistance test program, 31193
Montgomery GI Bill-Active Duty; due process procedures, 18642
Veterans Benefits and Programs Improvement Act and Montgomery GI Bill-Active Duty; eligibility requirements, 42208
Work-study allowances, etc., 39013

NOTICES
Advisory committees; annual reports; availability, 17857
Agency information collection activities under OMB review, 190, 2196, 2197, 2477, 2916, 2917, 3788–3790, 6576–6578, 6722, 6723, 6870, 6871, 8634, 11501–11503, 12440, 12775, 13212, 17856, 17857, 21298, 21299, 22988, 23630, 23831, 24180, 24340, 25921, 25922, 28984, 29704, 29705, 31687, 33404, 33405, 33813, 34394, 34641, 34794, 34982, 35242, 35243, 35390, 35391, 36384, 36385, 36925–36927, 38779, 39079, 39230, 39770, 39771, 40038, 40039, 40751–40753, 41637, 43435, 43436, 46129, 47987, 48318, 49196, 49750, 49971, 50276, 50445, 51792–51794
Committees; establishment, renewal, termination, etc.:
Career Development Committee, 20892
Cooperative Studies Evaluation Committee, 20892
Future Structure of Veterans Health Care Advisory Commission, 11503
Health Research Policy Advisory Committee, 2478
Merit Review Boards, 6724
Prosthetics Services Advisory Committee, 43252
Rehabilitation Research and Development Scientific Review and Evaluation Board, 39080
Cost-of-living adjustments and headstone or marker allowance rate, 48318
Federal Supply Schedule items; conversion from multiple award to single award schedule, 45710
Legal interpretations; General Counsel-precedent opinions:
Active duty for VA benefits purposes, 40983
Active service continuity, 41158
Administrative allowances by Board of Veterans Appeals, 27756
Administrative debt-collection matters; attorneys' fees, statutory limitation applicability, 2918
Administrative error decisions, 27757
American Housing Trust VI (AHT VI) loan sale agreement; Secretary's authority to comply with conditions, 26804
Apportionment discontinuance due to divorce, 43252
Apprenticeship program; related instruction portion, 41163
Bankruptcy procedures; education overpayments, 41154
Basic entitlement determination, 40984
Benefits reduction, 26805
Blind veterans; benefits, 41300
Burial benefits entitlement, 2918
Burial plot, transportation, and headstone expenses; reimbursement claims; filing time period, 40984
College Level Examination Programs (CLEP) test administration fees payment, 41157
Combination correspondence-residence courses, 41300
Compensation, employees' and indemnity; concurrent payment to widow and dependency and to child at 18 years of age, 41301
Congenital or developmental disorders; service-connection, 45711
Course offering proposed by educational institution; 2-year operation requirement, nonapplication, 41158
Course substitution by institutions, 45711
Deed in lieu of foreclosure; loan guaranty indebtedness waiver, 26805
Deemed-valid marriage, 40985
Disability pay, 26806
Disability ratings assigned under superceded criteria; protection, 41301
Disability ratings; preservation, 40985
Disease subject to presumptive service connection, 27757
Education loan, 40988
Waiver request, 40987
Educational assistance allowance payments; Government Employees Training Act applicability as limitation, 41156
Educational assistance entitlement, maximum; necessary qualifying service, 40987
Educational assistance limitations, 41155
Educational benefits—
Eligibility; 12 months' participation restriction, 41162
Payments discontinuance, 41162
Termination or suspension, concurrent notice, 40986
Educational institution candidates for accreditation by nationally recognized accrediting agency, course approvals; and independent study courses offered by school candidates for accreditation by regional accrediting agencies, 41160
Educational institutions; veteran's reduction or termination of training; reporting requirements, 41165
Educational loans; statute of limitation, 45712
Enrollment limitations, 41165
Estranged married veterans; improved pension rate, 26806
Federal claims collection; Medal of Honor pension offset, 26807
Gambling losses treatment under improved pension program, 2919
Government checks cashed by flight school for educational assistance allowances; power of attorney, 41302
Guardians for incompetent patients and members in VA hospitals and domiciliaries; payment provision, 41302
Health insurance recoveries; application to category C debts, 26807
Health professions scholarship program participants; educational assistance allowance payments, 41166
Heart attack sustained during inactive duty training; service-connected disability benefits entitlement, 45712
Hereditary diseases; congenital/developmental conditions, 43253
Improved pension benefits adjustment based on income change due to Social Security cost-of-living adjustment, 40988
Improved pension purposes based on change in income, 2919
Income for improved pension purposes, 40991
Income from lands held in trust for Indian tribes; countability for pension purposes, 45713
Indebtedness waiver, 26808
Institutionalized veterans; pension amount limitation; correct interpretation, 40990
Insurance eligibility period, 45713
Interest accured on retirement annuity accounts; countability as improved income for pension purposes, 43253
Loan Guaranty Program; transfer of residential properties to Veterans Health Service and Rehabilitation Administration, 26808
Military enlistment validity; discharge under honorable conditions with active duty shown as zero days, 40993
Mineral lease proceeds; pension purposes, 45714
Minor stepchild serving in Armed Forces not considered member of veteran's household; opinion reconsideration, 41303
National Service Life Insurance premiums; waiver, 41303
New Philippine scouts' children; war orphans benefits, 41304
Outreach activities; work-study supervision, clarification, 40989
Overpayments; training establishment liability, 41157
Pendency of appeal; law change application, 43254
Prison training, 41161
Proprietary educational institution, definition; military aero flight clubs exclusion, 41304
Radiation-risk presumption to personnel on active duty for training, 2920
Radiogenic disease; definition, 26809
Residential real property owned by other Federal agencies or related entities; disposition, 26809, 43260

School liability, 41163
Reporting requirements, 41164
Section 306 pension; Public Law 101-237 applicability, 40990
Service-connected benefits entitlement; disability or death compensation "as if" service connected, 43254
Service-disabled veteran, transportation; work-study veteran-student utilization, 41161
Social Security benefits application withdrawal; income waiver, 45715
Special monthly compensation entitlement, etc., 2920, 41305
Surviving spouse's disability compensation entitlement, 45715
Surviving spouse's entitlement to dependency and indemnity compensation (DIC) rates; effect of Veteran's election to receive military-retirement pay, 45716
Survivors benefits offset, 45714
Total disability rating; effective date, 43255
Transsexual veterans marriage validity; benefit determination, 26810
Tribal per capita payments treatment for improved pension purposes, 43256
Trust property, countable income, and net worth, 43256
Unauthorized absence; line-of-duty determination, 40989
Veteran's loss of use of extremity, etc.; compensation, 43257
Veterans' benefits under VA administered laws, 5336
Final waiver decisions reconsideration in light of Public Law 101-237, 40991
Veteran-student services program; dual compensation application, 41160
Vocational rehabilitation students; North Carolina sales tax application to books and supplies sales, 41159
Work-study allowance program; active duty service eligibility, 40992
Work-study program; veteran-students, proper utilization and supervision, 41159
Loan guaranty:
Percentage to determine net value of property, 5112
Medical care reimbursement rates:
1990 FY, 20559
1991 FY, 48320
Meetings:
Automated Data Processing System Advisory Committee, 25389
Career Development Committee, 10027, 37603
Cemeteries and Memorials Advisory Committee, 21672, 39771
Cooperative Studies Evaluation Committee, 11504, 35754
Environmental Hazards Advisory Committee, 1307, 12988, 31687, 37603, 53098
Former Prisoners of War Advisory Committee, 2478, 35755
Future Structure of Veterans Health Care Advisory Commission, 20892, 29705, 37604, 43436, 47029, 52934
Geriatrics and Gerontology Advisory Committee, 33212, 53098
Health Research Policy Advisory Committee, 2920, 18798, 39772
Health Services Research and Development Scientific Review and Evaluation Board, 21299, 53098
Health-Related Effects of Herbicides Advisory Committee, 29143
Medical Research Service Merit Review Boards, 8285, 35243
Rehabilitation Advisory Committee, 19823, 34005, 51986
Rehabilitation Research and Development Scientific Review and Evaluation Board, 23342, 48725
Special Medical Advisory Group, 25390, 48725
Vietnam Veterans Readjustment Problems Advisory Committee, 2197, 35755, 43436
Voluntary Service National Advisory Committee, 36749
Wage Committee, 10027, 23342, 40992
Privacy Act:
Computer matching program, 36749
Systems of records, 5112, 22137, 28508, 30790, 37604, 42534, 42540, 45716, 52934
Senior Executive Service:
Performance Review Boards; membership, 49972

Veterans Employment and Training, Office of Assistant Secretary

NOTICES
Grants and cooperative agreements; availability, etc.:
Job Training Partnership Act—Employment and training programs operation, 8621
Meetings:
Veterans' Employment Committee, 9375, 18689, 22966, 27708, 33184, 33390, 34092, 37375, 37376, 46262, 52226

Victims of Crime Office

NOTICES
Grants and cooperative agreements; availability, etc.:
Crime victims compensation program; guidelines, 3180, 27310
Family violence information dissemination program, 28846
Family violence law enforcement training and technical assistance, 28844
Native American discretionary programs—Native American Children's Justice Act grantees; technical and training assistance, 28865
Victims of crime discretionary program, 20864

Wage and Hour Division

RULES
American Samoa:
Special industry committee members; per diem allowance increase, 33690
Wage order industries; minimum wage rates, 53300
Wage order procedure, 53297
Employment of learners, 46466
Correction, 47028
Fair Labor Standards Act:
Training wage provisions, 7450
Correction, 7967
Reporting and recordkeeping requirements, 19064
Nonimmigrant aliens temporarily employed as registered nurses; attestations by facilities, 50500
Puerto Rico; Fair Labor Standards Amendments of 1989; minimum wage provisions implementation, 12114, 30453, 39574, 39958, 53246
Correction, 12778

PROPOSED RULES
Child labor:
Minors between 16 and 18 years of age; occupations particularly hazardous for employment, or detrimental to health or well-being, 42812, 49090
Nonimmigrant aliens temporarily employed as registered nurses; attestations by facilities, 27992, 30720
Walsh-Healey Public Contracts Act:
Fair Labor Standards Amendments of 1989; minimum wage determinations, 41555
Information systems integrators; definition, 50725

NOTICES
Committees; establishment, renewal, termination, etc.:
Special Industry Committee for All Industry in American Samoa, 11454, 14038
Meetings:
Special Industry Committee for All Industry in American Samoa, 11454, 22417, 51171

Western Area Power Administration

NOTICES
Conservation and renewable energy guidelines and acceptance criteria, 2574
Environmental statements; availability, etc.:
Charlie Creek-Belfield 345-kV transmission line project, ND, 7932
Salt Lake City Area Integrated Projects, UT, 12550, 38747, 47125
Floodplain and wetlands protection; environmental review determination; availability, etc.:
Mead-Phoenix 500 kilovolt transmission line project, AZ and NV, 36864
Grant and cooperative agreement awards:
Colorado State Soil Conservation Board, 24311
Texas A&M University, 34333
Grants and cooperative agreements; availability, etc.:
Western regional biomass energy program, 14348
Power marketing plans, etc.:
Navajo Generating Station, AZ, 46098
Power rate adjustments:
Boulder Canyon Project, CO, 43026
Loveland Area Projects, Co, 6043, 36869
Pick-Sloan Missouri Basin Program, 8188, 36877, 52214
Salt Lake City Area Integrated Projects, UT, 37525
Washoe Project, CA, 15013
Transmission rate adjustments:
Loveland Area Projects, CO, 6043, 36869
Parker-Davis Project, CO and NV, 36887

White House Fellowships, President's Commission

See President's Commission on White House Fellowships

Workers' Compensation Programs Office

PROPOSED RULES

Federal employees:
Compensation claims; medical procedures and services; fee schedule, 20276

NOTICES

Computer matching project involving beneficiaries and subscribers:
Black Lung Benefits Act; Health and Human Services Department, Social Security Administration; report, 29685

GUIDE TO FREEDOM OF INFORMATION INDEXES

Editorial Note: The Freedom of Information Act (5 U.S.C. 552) requires Government agencies to maintain and make available for inspection and copying current indexes that provide identifying information on certain matters issued, adopted, or promulgated after July 4, 1967. Public Law 93–502 (88 Stat. 1561) requires the publication (with exceptions) and distribution of these indexes quarterly. This guide has been compiled by the Office of the Federal Register from information submitted by agencies in order to notify the public of the availability of these indexes for sale or inspection.

For Further Information Contact:

Mildred L. Isler, Office of the Federal Register, National Archives and Records Administration, Washington, DC 20408 (202) 523–5227 or (202) 523-5229.

Agency and subagency name	Index title: period covered, brief description of contents	Order from; price; make checks payable to—	For inspection, copying, or additional information contact
Department of Defense, Office of the Secretary	DoD Directives System Quarterly Index. Lists DoD Directives and DoD Instructions numerically and by subject matter; and includes final opinions, statements of policy, and administrative staff manuals that affect the public	Subscription service is $13.00 annually. Mail certified bank check or postal money order to the Director, Naval Publications and Printing Service, Eastern Division, Building 4, Section D, 700 Robbins Avenue, Philadelphia, PA 19111	For inspection and copying: Director for Freedom of Information and Security Review, OASD(PA), Washington, DC 20301 Telephone 202–697–1171 For additional information: OSD Federal Register Liaison Officer, Washington Headquarters Services, Washington, DC 20301 Telephone 202–697–4111
Department of Defense, Department of the Air Force	Numerical index of standard publications (AFR 0–2). July 21, 1990. Lists regulations, manuals, and pamphlets together under each subject series; list visual aids and recurring periodicals separately Numerical index of departmental forms (AFR 0–9). April 2, 1990. Lists forms numerically within each category, including accountable forms, forms requiring storage safeguards, and obsolete forms	National Technical Information Service, 5285 Port Royal Road, Springfield, VA 22161.	Chief, Central Base Administration at nearest Air Force installation Chief, Central Base Administration at nearest Air Force installation
Department of Defense, Department of the Army, Information Systems Command, Army Publications Command and Printing Command	DA pamphlet 25–30 (Consolidated Index of Army Publications and Blank Forms) December 31, 1989. Printed in microfiche only	National Technical Information Service, Order Preprocessing Section, 5285 Port Royal Road, Springfield, VA 22161	Director, Army Publications and Printing Command, Hoffman Bldg., Alexandria, VA 22331-0302
Department of Education (ED), Office of the Assistant Secretary for Legislation and Public Affairs	ED Index contains those records required by Public Law 90–23 (Freedom of Information Act). The index is a guide to ED policies, instruction memoranda, organization function statements, guidelines, decisions and procedures not published in the Federal Register. Contains records originated since May 4, 1980; updated quarterly	Freedom of Information Officer, Department of Education, Office of Legislation and Public Affairs, 400 Maryland Ave., SW., Washington, DC 20202	Office of Legislation and Public Affairs, Document Review Center, 400 Maryland Ave., SW., Washington, DC 20202 Telephone 245–8907 or 472–3850
Department of Energy, Bonneville Power Administration	BPA Manual Index dated 1-25-89 (12 pages). Policy, procedural, and directives material indexed by subject and BPA Manual chapter number	The public may review the index, obtain a copy of the index, without charge, or secure further information concerning the contents of the records listed by contacting Bonneville Power Administration's Office of Media Relations, 905 NE. 11th Avenue, Portland, OR 97232, or the Washington, DC, Office, Forrestal Building, Room 8G-033, 1000 Independence Ave., SW., Washington, DC 20585	Bonneville Power Administration offices listed in previous column or BPA Areas and Districts at the following: 1500 NE. Irving, Portland, OR 97208; 201 Queen Anne Ave., N., Seattle, WA 98109; U.S. Cthse, West 920 Riverside Ave., Spokane, WA 99201; West 101 Poplar St., Walla Walla, WA 99362; U.S. Federal Bldg., 211 E. 7th Ave., Eugene, OR 97401; 800 Kensington, Missoula, MT 59801; U.S. Federal Bldg., 301 Yakima St., Wenatchee, WA 98807; 1650 Hollipark Dr., Idaho Falls, ID 83401; and 550 West Fort Street, Boise, ID 83724
Department of Health and Human Services, Public Health Service, Centers for Disease Control (HHS/PHS/CDC)	CDC Freedom of Information Act (FOIA) Index contains those records required by the Freedom of Information Act (P.L. 90-23). This index provides identifying information, by program and subject, for the public as to any matter issued, adopted, or promulgated after July 4, 1967, and not published in the Federal Register. Index is updated quarterly	Public Inquiries, Communications and Management Analysis Office, Centers for Disease Control, Atlanta, GA 30333.	Public Inquiries, Communications and Management Analysis Office, Centers for Disease Control, Atlanta, GA 30333
Department of Health and Human Services, Public Health Service, Food and Drug Administration (HHS/PHS/FDA)	Analyst Operations Manual: Training information, instructions and procedures for new laboratory personnel	National Technical Information Service, U.S. Department of Commerce, 5285 Port Royal Rd., Springfield, VA 22161. Accession #PB85-211639: $46.50 for paper copy, $6.50 for microfiche	Food and Drug Administration, Freedom of Information Staff, HFI-35, 5600 Fishers Lane, Rockville, MD 20857 (FDA/FOIS/HFI-35)

Agency and subagency name	Index title: period covered, brief description of contents	Order from; price; make checks payable to—	For inspection, copying, or additional information contact
	Bio-research Monitoring Manual for Supervisory Investigators, NCTR Nonclinical: One-week course conducted by the National Center for Toxicological Research	Food and Drug Administration, Freedom of Information Staff, HFI-35, 5600 Fishers Lane, Rockville, MD 20857. Cost: $41.00. Payable to the Food and Drug Administration	
	Center for Drugs and Biologics Staff Manual: Primarily concerned with the preparation and review of documents within the Center for Drugs and Biologics	Food and Drug Administration, Freedom of Information Staff, HFI-35, 5600 Fishers Lane, Rockville, MD 20857. Cost: $96.00. Payable to the Food and Drug Administration	
	Center for Food Safety and Applied Nutrition Daily Operating Guide: Primarily concerned with the preparation and review of documents within the Center for Food Safety and Applied Nutrition	Food and Drug Administration, Freedom of Information Staff, HFI-35, 5600 Fishers Lane, Rockville, MD 20857. Cost: $33.00. Payable to the Food and Drug Administration	
	Center for Veterinary Medicine Policy and Procedures Manual: Primarily concerned with the preparation and review of documents within the Center for Veterinary Medicine	Food and Drug Administration, Freedom of Information Staff, HFI-35, 5600 Fishers Lane, Rockville, MD 20857. Cost: $42.70. Payable to the Food and Drug Administration	
	Compliance Policy Guides: Statements of FDA compliance policy, including those statements which contain regulatory action guidance information	National Technical Information Service, U.S. Department of Commerce, 5285 Port Royal Rd., Springfield, VA 22161. Manual accession #PB88-915499, $109.95; subscription accession #PB88-915400, $135.00	
	Compliance Program Guidance Manual: Programs, plans and instructions directed to FDA field operations for Program Management System (PMS) project implementation	National Technical Information Service, U.S. Department of Commerce, 5285 Port Royal Rd., Springfield, VA 22161. Entire manual accession #PB89-920499, $157.95; subscription accession #PB89-920-400, $425.00	
	Drug Autoanalysis Manual: A manual of automated methods which provides content uniformity test specifications in USP XVII and NF XII. Provides assurance of homogeneity within a single lot for a safe and effective drug supply. Specifications are for all table monographs where the active ingredient is present in low quantities (usually 50 mg. or less)	Food and Drug Administration, Freedom of Information Staff, HFI-35, 5600 Fishers Lane, Rockville, MD 20857. Cost: $56.00. Payable to the Food and Drug Administration	
	EDRO Data Codes Manual: Computer code information for program management system projects used for reporting project information into the Program Oriented Data System (PODS)	Food and Drug Administration, Freedom of Information Staff, HFI-35, 5600 Fishers Lane, Rockville, MD 20857. Cost: $100.00. Payable to the Food and Drug Administration	
	Field Management Directives: FDA field policy in the areas of operations management, planning and budget, program management	Food and Drug Administration, Freedom of Information Staff, HFI-35, 5600 Fishers Lane, Rockville, MD 20857. Cost: $35.00. Payable to the Food and Drug Administration	
	Inspection Operations Manual: Standard operating inspectional and investigational procedures and instructions used by FDA Investigational personnel	National Technical Information Service, U.S. Department of Commerce, 5285 Port Royal Rd., Springfield, VA 22161. Manual accession #PB88-913399, $55.95; subscription accession #PB88-913300, $65.00	
	Inspector Training Manual: Basic training manual for food and drug inspectors and inspection techniques	Food and Drug Administration, Freedom of Information Staff, HFI-35, 5600 Fishers Lane, Rockville, MD 20857. Cost: $24.00. Payable to the Food and Drug Administration	
	Inspector's Manual for State Food and Drug Officials: Two-part manual—Part (1): operations section contains inspectional and investigational procedures, Part (2): program section outlines the specific recommended inspectional procedures applicable to a particular problem area, commodity or regulated industry. Similar in content to the Inspection Operations Manual, except for FDA administrative procedures which are not relevant to State Food and Drug Officials	Food and Drug Administration, Freedom of Information Staff, HFI-35, 5600 Fishers Lane, Rockville, MD 20857. Cost: $71.00. Payable to the Food and Drug Administration	
	Inspector's Technical Guide: Technical information for FDA inspectors, not previously available on a broad scale	Food and Drug Administration, Freedom of Information Staff, HFI-35, 5600 Fishers Lane, Rockville, MD 20857. Cost: $18.00. Payable to the Food and Drug Administration	

Agency and subagency name	Index title: period covered, brief description of contents	Order from; price; make checks payable to—	For inspection, copying, or additional information contact
	Pesticide Analytical Manual: Procedures and methods used in FDA laboratories for surveillance of the extent and significance of contamination of man and his environment by pesticides and their metabolites	National Technical Information Service, U.S. Department of Commerce, 5285 Port Royal Rd., Springfield, VA 22161. Volume I—Accession #PB88-911799, $62.95. Volume II—Accession #PB88-911999, $193.95. Entire Manual—Accession #PB86-911799, $230.00	
	Quantity of Contents Compendium: Contains information used to measure acceptance levels of shrinkage in food containers. Divided into two parts—(1) procedures for measuring fill-of-container, statistical evaluation acceptable common or usual declaration of quantity of contents; (2) information on sampling where special techniques are required	Food and Drug Administration, Freedom of Information Staff, HFI-35, 5600 Fishers Lane, Rockville, MD 20857. Cost: $18.60. Payable to the Food and Drug Administration	
	Regulatory Procedures Manual: Guidance on regulatory policy and support processing procedures	Food and Drug Administration, Freedom of Information Staff, HFI-35, 5600 Fishers Lane, Rockville, MD 20857. Cost: $142.80. Payable to the Food and Drug Administration	
	Staff Manual Guides—Organization and Delegations: Directives issued by FDA to establish policy, organization, procedures or responsibilities in the administrative area	Food and Drug Administration, Freedom of Information Staff, HFI-35, 5600 Fishers Lane, Rockville, MD 20857. Cost: $259.00. Payable to the Food and Drug Administration	
	Supervisory Investigators Guide: Guidelines to assist supervisory inspectors in managing investigational groups	Food and Drug Administration, Freedom of Information Staff, HFI-35, 5600 Fishers Lane, Rockville, MD 20857. Cost: $9.00. Payable to the Food and Drug Administration	
	Index to Administrative Staff Manuals: Current listing of all staff manuals with indexes and/or table of contents	Food and Drug Administration, Freedom of Information Staff, HFI-35, 5600 Fishers Lane, Rockville, MD 20857. Cost: $29.00 Payable to the Food and Drug Administration	
Department of Health and Human Services, Public Health Service, Health Services Administration (HHS/PHS/HSA)	HSA Freedom of Information Act (FOIA) Index: March 1975 to June 30, 1982. The HSA, FOIA index is a compilation of supplements to the departmental manual system, program level operations manuals, circulars, memoranda, notices and guides used by the components of HSA. All information included in this index is current as of June 30, 1982. The respective bureau level indexes are listed as follows: OA—OFFICE OF THE ADMINISTRATOR: OCPA—Public Affairs Management System Manual; OPEL—HSA forward plan, fiscal year 1979–83; OM/OCG—HSA procurement operating instructions; OM/OMP—HSA transmittal notices for supplements to HHS manuals; HSA Circulars; OM/OFS—policy decisions, procedures, and opinion. BMS—BUREAU OF MEDICAL SERVICES: Division of Hospitals and Clinics Operations Manual; BMS supplements to HHS manuals; Manual of Operations for PHS Health Unit, DFEH, BMS; BMS circulars; Contract Physician's Guide. IHS—INDIAN HEALTH SERVICES: IHS circulars; IHS supplements to HHS manuals; IHS Operations Manual; General Counsel opinions; policy and procedural manual and circulars. BCHS—BUREAU OF COMMUNITY HEALTH SERVICES: BCHS administrative guide system; BCHS Operations Manual; Emergency Medical Service Systems Program Guidelines; BCHS Regional Memorandum Series. BHPDS—BUREAU OF HEALTH PERSONNEL DEVELOPMENT AND SERVICE: BHPDS supplements to the HHS manuals; BHPDS operations manuals which include memoranda, guidelines, handbooks and procedures	Office of Communications and Public Affairs, HHS/PHS/HSA, Room 14A-39, 5600 Fishers Lane, Rockville, MD 20857. Checks payable to HHS/Public Health Service. Mail to HSA Collection Officer, HHS/PHS/HSA, Room 16-36, 5600 Fishers Lane, Rockville, MD 20857. Fees charged for research and reproduction of information are based upon the current departmental fee schedule for information under the FOI regulations (45 CFR part 5 subpart E)	Office of Communications and Public Affairs, HHS/PHS/HSA, Room 14A-39, 5600 Fishers Lane, Rockville, MD 20857

Agency and subagency name	Index title: period covered, brief description of contents	Order from; price; make checks payable to—	For inspection, copying, or additional information contact
Department of the Interior, Office of the Secretary	Departmental Manual, Table of Contents, Checklist, and Subject Index dated May 31, 1989. Index of directives containing descriptions of central and field organizations of the Department, delegations of authority, internal policies, guidelines, procedures, and other administrative matters	Chief, Division of Directives and Regulatory Management, Office of Improvement Management, U.S. Department of the Interior, Washington, DC 20240 One copy only, no charge	
	Checklist and Subject Index of Departmental Manual Additions to the FPM dated June 3, 1988. Index of Departmental personnel management directives which supplement the Federal Personnel Manual	Chief, Division of Program Coordination and Evaluation, Office of Personnel, U.S. Department of the Interior, Washington, DC 20240 One copy only, no charge	
	Listing of Secretary's Orders which are considered in effect with respect to current operations of the Department dated January 28, 1986	Chief, Division of Directives and Regulatory Management, Office of Improvement Management, U.S. Department of the Interior, Washington, DC 20240 One copy only, no charge	
Department of the Interior, Office of the Secretary, Office of Acquisition and Property Management	Departmental Manual Additions to the Federal Acquisition Regulation (FAR)	Division of Acquisition and Assistance, Office of Acquisition and Property Management, Department of the Interior, 18th & C Sts., NW., Room 5512, Washington, DC 20240 No charge	Division of Acquisition and Assistance, Office of Acquisition and Property Management, Department of the Interior, 18th & C Sts., NW., Room 5512, Washington, DC 20240 Telephone: (202) 343-6431
	400 DM - Departmental Manual Addition to the Interior Property Management Regulations (IPMR) Part 114-52	Division of Property Management, Office of Acquisition and Property Management, Department of the Interior, 18th & C Sts., NW., Room 5512, Washington, DC 20240 No charge	Division of Property Management, Office of Acquisition and Property Management, Department of the Interior, 18th & C Sts., NW., Room 5512, Washington, DC 20240 Telephone: (202) 343-3336
Department of the Interior, Office of the Secretary, Office of Aircraft Services	OAS Index of Operational Procedures Memoranda (OPM's) dated March 1, 1990: 90-1, Minimum Rating & Experience Requirements for DOI Professional Pilots, GS-2181; 90-2 Temporary Flight Restrictions; 90-3 Procedures for Utilization of the Aircraft Rental Agreement System; 90-4 Aviation User Training Plan; 90-5 Helicopter Toe-in, Single-Skid and Step-Out Landings; 90-6 Services Provided, Use Rates, and Payment and Collection Policies; 90-7 Improving the Management and Use of Government Aircraft - OMB Circular A-126 (revised), dated Janaury 18, 1989; 90-8 DOI Use of Cooperator Aircraft; 90-9 DOI Use of Military Aircraft; 90-10 DOI Use of Other Government Agencies' Aircraft; 90-11* Index of Departmental Manual (Aviation Management) and Operational Procedures Memoranda Information; 90-12 Aviation Safety Program (*1990 Edition of this OPM will be issued on or about April 1, 1990); 90-13* Aircraft Accident Prevention Program; 90-14 DOI Aviation Safety Awards Program; 90-15 Fuel Procurement Services; 90-16* Helicopter Rappelling and Short Haul Operations	Director's Office, Office of Aircraft Services, P.O. Box 15428, Boise, ID 83715-5428. No charge	Director's Office, Office of Aircraft Services, 3905 Vista Ave., Boise, ID 83705
Department of the Interior, Bureau of Indian Affairs	Bureau of Indian Affairs Manual Index and Table of Contents dated June 23, 1983	Division of Management Support, Bureau of Indian Affairs, 18th and C Streets, NW., Washington, DC 20245 No charge	Division of Management Support, Bureau of Indian Affairs, Room 334–Interior South, 1951 Constitution Ave., NW., Washington, DC 20240 Telephone: A.C.(202) 343-3577
Department of the Interior, Bureau of Mines	Basic Bureau of Mines Manual General Table of Contents and Checklist–July 6, 1976	In accordance with fee schedule in 43 CFR 2, Appendix A	William C. Mackay Chief, Branch of Management Analysis, 2401 E St., NW., Washington, DC 20241 Telephone 634-1336
	Numeric and subject listing of internal policies and procedures by series, part, chapter, paragraph, and subordinate paragraph	Bureau of Mines	
Department of the Interior, Bureau of Reclamation	Reclamation Instructions Index Dated July 12, 1963	Bureau of Reclamation, Attention: D-7923, Denver Federal Center, P.O. Box 25007, Denver, CO 80225-0007. No charge	Bureau of Reclamation; Attention: D-7924, Denver Federal Center, P.O. Box 25007, Denver, CO 80225-007 Telephone: (303) 236-6494
Department of the Interior, U.S. Geological Survey	Geological Survey Manual, Table of Contents, Checklist, and Subject Index	Paperwork Management Officer, U.S. Geological Survey, 208 National Center, Reston, VA 22092 No charge	Paperwork Management Officer; U.S. Geological Survey; 208 National Center, Reston, VA 22092 Telephone 703-648-7309 or FTS 959-7309

Agency and subagency name	Index title: period covered, brief description of contents	Order from; price; make checks payable to—	For inspection, copying, or additional information contact
Department of the Interior, Minerals Management Service	Basic Minerals Management Service Manual Table of Contents and Checklist--May 25, 1989	In accordance with fee schedule in 43 CFR 2, Appendix A	Dorothy Christopher, Directives Management Officer, 381 Elden Street, Herndon, VA 22070 Telephone (703) 787-1239 Telephone 435-6213
	Listed numerically by part, series, chapter, release number, date, and pages Director's appeals decisions and index	In accordance with fee schedule in 43 CFR 2, Appendix A	David Schuenke, Chief, Division of Appeals, Office of Program Review, Minerals Management Service, 1951 Kidwell Drive, Vienna, VA 22180, Telephone 703-787-1275
Department of the Interior, National Park Service	NPS Guidelines and Directives Index Dated September 1988 Lists all current National Park Service Guidelines and Staff and Special Directives	National Park Service, Administrative Services Division, P.O. Box 37127, Washington, DC 20013-7127 Attn: Directives and Paperwork Management Branch No charge	National Park Service, Administrative Services Division, P.O. Box 37127, Washington, DC 20013-7127 Attn: Warren Dade, Directives and Paperwork Management Branch Telephone A.C. 202-523-5138
Department of the Interior, Office of Hearings and Appeals	Index-Digest -- Index of synopses for all decisions decided by OHA Boards of Appeal and published Solicitor's decisions under specific topical headings. Useful in researching legal holdings of Department of the Interior. Published quarterly, annually and on 5-year basis.	Editorial Branch, OHA, 4015 Wilson Blvd., Arlington, VA 22203. Price: $475.00 annually for quarterly issues and bound cumulative issue at end of calendar year. Checks made payable to Department of the Interior. Price for photocopies as prescribed in Department fee schedule for FOIA information (43 CFR Part 2, Appendix A). Checks made payable to Department of the Interior. Price on Quinquennial issue is set by Government Printing Office and available from that agency.	Editorial Branch, OHA, 4015 Wilson Blvd., Arlington, VA 22203. Telephone 703-235-3791
	Indian Citator—Index of authorities cited in decisions of the Interior Board of Indian Appeal (IBIA). Initial publication covers volumes 1-15 of IBIA decisions. Updated annually.	Editorial Branch, OHA, 4015 Wilson Blvd., Arlington, VA 22203. Telephone 703-235-3791 Price: $15.00 for Indian Citator. Checks made payable to "Department of the Interior".	Editorial Branch, OHA, 4015 Wilson Blvd., Arlington, VA 22203. Telephone (703) 235-3791
	Administrative Manual. Index related to administrative policies, procedures and standards as contained in the Administrative Manual	Editorial Branch, OHA, 4015 Wilson Blvd., Arlington, VA 22203. Price for photocopies as prescribed in Department fee schedule for FOIA information (43 CFR Part 2, Appendix A). Checks payable to Department of the Interior.	Editorial Branch, OHA, 4015 Wilson Blvd., Arlington, VA 22203. Telephone: (703) 235-3791
Department of the Interior, Office of Inspector General	Inspector General Manual Index, August 18, 1983. Numeric and subject listing of internal policies and procedures by volume, chapter, section, and sub-section	In accordance with fee schedule in 43 CFR Part 2, Appendix A - Fees Office of Inspector General	Betty Foyes, Information Officer, Department of the Interior, Office of Inspector General, 18th and C Streets, NW., Washington, DC 20240 Telephone: 343-4356
Department of the Interior, Office of Surface Mining	Functional Index (OSMRE Directives Listed by Functions) dated October 22, 1986	Office of Surface Mining, Division of Management Services, 1951 Constitution Ave., NW., Washington, DC 20240 No charge	Office of Surface Mining, Division of Management Services, 1951 Constitution Ave., NW., Washington, DC 20240 Telephone: A.C. (202) 343-2210
Department of Labor	Department of Labor Freedom of Information Act Index Overview and Guide to DOL agencies and subagencies with information on how to obtain more detailed indexes to records maintained by each subagency; includes cross-reference to agencies by statute or executive order; 28 pages	Mail $4.20 check payable to DEPARTMENT OF LABOR to: FOIA Index Request, Counsel for Administrative Law, Division of Legislation and Legal Counsel, Office of the Sclicitor, Department of Labor, 200 Constitution Avenue, NW., Room N2428, Washington, DC 20210.	Administrator, FOIA/PA, Counsel for Administrative Law, Division of Legislation and Legal Counsel, Office of the Solicitor, Department of Labor, 200 Constitution Avenue, NW., Room N2428, Washington, DC 20210 Phone (202) 523-9277
Department of Transportation, Federal Highway Administration (FHWA)	CrossReference Index of current directives, The index is alphabetical by subject and within each subject, applicable directives are identified. The index also includes a three-part cross-reference for the FHPM, 23 U.S.C. and 23 CFR. The index is updated semi-annually (March and September)	FOIA Program Officer, FHWA, 400 Seventh Street, SW., Washington, DC 20590. No charge	FOIA Program Officer, FHWA, 400 Seventh Street, SW., Washington, DC 20590

Agency and subagency name	Index title: period covered, brief description of contents	Order from; price; make checks payable to—	For inspection, copying, or additional information contact
	Cease and Desist and Driver Disqualification Final Orders by the Federal Highway Administrator: 1969-1984; listing of cease and desist and driver disqualification final orders of the Federal Highway Administrator; items listed are identified by case docket number, name of carrier and date notice of investigation was mailed	FOIA Program Officer, FHWA, 400 Seventh Street, SW., Washington, DC 20590. No charge	FOIA Program Officer, FHWA, 400 Seventh Street, SW., Washington, DC 20590
	Opinions and Final Orders of the FHWA in Regard to the Regulation of Toll Bridges: 1968-1984 listing of opinions and final orders regarding regulation of toll bridges issued by the Federal Highway Administrator, which identifies the case and the date issued	FOIA Program Officer, FHWA, 400 Seventh Street, SW., Washington, DC 20590. No charge	FOIA Program Officer, FHWA, 400 Seventh Street, SW., Washington, DC 20590
Department of the Treasury, Department Offices	Index of Selected Records, July 1967 to June 1989. Index either contains the following information or indicates where the public may obtain information, decisions, statements of the general course and method by which functions are channeled and determined; a description of the central and field offices; rules of procedure, descriptions of forms; substantive rules and statements of general policy and interpretations adopted by the agency; and each amendment, revision, or repeal of the foregoing; final adjudications of cases; statements of policy and interpretations which have been adopted by the agency and are not published in the Federal Register; and administrative staff manuals and instructions to staff that affect a member of the public for the Departmental Offices, Internal Revenue Service, United States Customs Service, United States Secret Service, Bureau of Alcohol, Tobacco and Firearms, Bureau of Engraving and Printing, Financial Management Service, United States Mint, Bureau of the Public Debt, Office of the Comptroller of the Currency, United States Savings Bond Division, Federal Law Enforcement Training Center, Office of the Assistant Secretary for Tax Policy.	Library, Room 5010-MT, Department of the Treasury, Washington, DC 20220, Reproduced upon request; fees charged per page copied in accordance with fee schedule at 31 CFR 1.6. Make checks payable to Treasury of the United States	Treasury Department Library, Room 5010, Main Treasury Bldg., 15th and Pennsylvania Ave., NW., Washington, DC 20220
Architectural and Transportation Barriers Compliance Board	ATBCB Freedom of Information Index; June 1978 through November 1982: Final decisions made in adjudication of cases concerning alleged noncompliance to the Architectural Barriers Act of 1968; and a record of the final votes of each member of the Board in every Board proceeding. ATBCB annual reports; pamphlets describing the ATBCB, how to file complaints, and resource guides to literature in the area of creating an accessible environment	Freedom of Information Officer, ATBCB, Rm. 1010, 330 C St., SW., Washington, DC 20202. Reproduced upon request. Twenty cents per page, per copy. Make checks payable to the Department of Education Public Information Office, ATBCB, Rm. 1010, 330 C St., SW. Washington, DC 20202. No charge	Freedom of Information Officer, ATBCB, Rm. 1010, 330 C St., SW., Washington, DC Phone: 202-245-1591 Public Information Office, ATBCB, Rm. 1010, 330 C St., SW., Washington, DC 20202 Telephone: 202-245-1591
Committee for Purchase From the Blind and Other Severely Handicapped	Index of Additions and Deletions to the Procurement List: (a) Procurement List 1990 incorporates all additions and deletions through November 3, 1989; (b) Current index November 1989-September 1990	Order from: Executive Director, Committee for Purchase From the Blind and Other Severely Handicapped, Crystal Square Building No. 5, 1755 Jefferson Davis Highway, Suite 1107, Arlington, VA 22202-3509. Price: Ten cents per page, per copy. Make checks payable to: Treasurer of the United States	Committee for Purchase From the Blind and Other Severely Handicapped, Attention: Freedom of Information Officer
Commodity Futures Trading Commission	Index of final Commission opinions, including concurring and dissenting opinions, and orders in the adjudication of cases. April 21, 1975 to date. (This index consists of separate chronological listings of final Commission opinions and orders in enforcement cases and reparations proceedings before the Commission) Index of statements of policy and interpretations adopted by the Commission and not published in the Federal Register. April 21, 1975 to date	Office of the Secretariat, Commodity Futures Trading Commission, 2033 K Street, NW., Washington, DC 20581 Price: 10 cents per page	Office of the Secretariat, Commodity Futures Trading Commission, 2033 K Street, NW., Washington, DC 20581 Telephone 202 254-6314

Agency and subagency name	Index title: period covered, brief description of contents	Order from; price; make checks payable to—	For inspection, copying, or additional information contact
	Index of Commission administrative manuals and instructions to staff that affect a member of the public. April 21, 1975 to date. (Commission instructions no longer in use are not included in this index)		
General Services Administration (GSA)	GSA Freedom of Information index; July 4, 1967 through June 30, 1984. Category A information which is final opinions, including concurring and dissenting opinions and orders, made in the adjudication of cases. Category B information which is those statements of policy and interpretations which have been adopted by GSA and are not published in the FEDERAL REGISTER. Category C information which is administrative staff manuals and instructions to staff that affect members of the public	GSA, Freedom of Information Officer (ATRAR), Washington, DC 20405. Price: $4.75. Make checks payable to: General Services Administration	GSA Central Office Library and the business service centers located in each regional office listed below: Central Office Library, 18th & F Sts., NW., Rm. 1033, Washington, DC 20405 Business Service Centers: National Capital Region: 7th & D Sts., SW., Washington, DC 20407 Region 1: John W. McCormack Post Office and Courthouse, Boston, Mass. 02109 Region 2: 26 Federal Plaza, New York, NY 10278 Region 3: 9th & Market Sts., Philadelphia, PA, 19107 Region 4: Richard B. Russell Bldg., 75 Spring St., Atlanta, GA 30303 Region 5: 230 So. Dearborn St., Chicago, IL, 60604 Region 6: 1500 East Bannister Rd., Kansas City, MO 64131 Region 7: 819 Taylor St., Ft. Worth, TX 76102 Region 8: Building 41, Denver Federal Center, Denver, CO 80225 Region 9: 525 Market St., San Francisco, CA 94105 Region 10: GSA Center, Auburn, WA 98002
International Boundary and Water Commission, United States and Mexico, U.S. Section	Brochure: Amistad Dam and Reservoir	Project Engineer, U.S. Section, IBWC, Route 2, Box 37, Highway 90 West, Del Rio, TX 78840. No charge	Project Engineer, U.S. Section, IBWC, Route 2, Box 37, Highway 90 West, Del Rio, TX 78840
	Brochure: Falcon Dam and Power Plant	Reservoirs Manager, U.S. Section, IBWC, P.O. Box 1, Falcon Village, TX 78545. No charge	Reservoirs Manager, U.S. Section, IBWC, P.O. Box 1, Falcon Village, TX 78545
	Water Bulletins: Containing data for 1 year covering flow of Rio Grande and related data from Elephant Butte, NM, to Gulf of Mexico, re storage in major reservoirs, diversions, suspended silt, chemical analyses, sanitary aspects of water quality, meteorologic data, and irrigated areas–for years 1931 through 1980	Division Engineer, Hydrographic Division, U.S. Section, IBWC, 4171 North Mesa, Suite C-310, El Paso, TX 79902. Price: $4.50 per bulletin (data for 1 year). Payable to: International Boundary and Water Commission, U.S. Section	Division Engineer, Hydrographic Division, U.S. Section, IBWC, 4171 North Mesa, Suite C-310, El Paso, TX 79902
	Water Bulletins: Containing data for 1 year covering flow of Colorado River and other Western Boundary streams, and related data (including Tijuana, Santa Cruz, and San Pedro Rivers, and Whitewater Draw) for years 1960 through 1980	Division Engineer, Hydrographic Division, U.S. Section, IBWC, 4171 North Mesa, Suite C-310, El Paso, TX 79902. Price: $5.50 per bulletin (data for 1 year). Payable to: International Boundary and Water Commission, U.S. Section	Division Engineer, Hydrographic Division, U.S. Section, IBWC, 4171 North Mesa, Suite C-310, El Paso, TX 79902
	Color print map - Lower Rio Grande Valley United States and Mexico	Division Engineer, Projects Division, U.S. Section, IBWC, 4171 North Mesa, Suite C-310, El Paso, TX 79902. Prices: 14>x36> $4.00 per map; 10>x28> $3.00 per map. Payable to: International Boundary and Water Commission, U.S. Section	Division Engineer, Projects Division, U.S. Section, IBWC, 4171 North Mesa, Suite C-310, El Paso, TX 79902
	Annual Report: Operation of Rio Grande Dams and Reservoirs. This report provides data concerning the operation of the international dams and reservoirs constructed by the Governments of the United States and Mexico on the reach of the Rio Grande which forms the boundary between the two countries	Division Engineer, Hydrographic Division, U.S. Section, IBWC, 4171 North Mesa, Suite C-310, El Paso, TX 79902. No charge	Division Engineer, Hydrographic Division, U.S. Section, IBWC, 4171 North Mesa, Suite C-310, El Paso, TX 79902
	Color print map: El Paso Rio Grande Projects, Canalization and Rectification Projects	Division Engineer, Projects Division, U.S. Section, IBWC, 4171 North Mesa, Suite C-310, El Paso, TX 79902. Price: $10.00 per map. Payable to International Boundary and Water Commission, U.S. Section	Division Engineer, Projects Division, U.S. Section, IBWC, 4171 North Mesa, Suite C-310, El Paso, TX 79902
	Brochure: Joint Projects of the United States and Mexico through the International Boundary and Water Commission	Section Secreatry, U.S. Sec., IBWC, 4171 North Mesa, Suite C-310, El Paso, TX 79902. Price: $6.00 per brochure. Payable to International Boundary and Water Commission, U.S. Section	Section Secretary, U.S. Section, IBWC, 4171 North Mesa, Suite C-310, El Paso, TX 79902

Agency and subagency name	Index title: period covered, brief description of contents	Order from; price; make checks payable to—	For inspection, copying, or additional information contact
National Archives and Records Administration (NARA)	NARA FOIA Index lists the following materials which have been adopted by NARA since April 1, 1985, and which are not published in the Federal Register: NARA final opinions and orders, statements of policy and interpretations, and administrative staff manuals and instructions to staff that affect a member of the public	Program Policy and Evaluation Division, National Archives (NAA), Washington, DC 20408	Program Policy and Evaluation Division, Room 409, National Archives Building, 8th and Pennsylvania Ave., NW., Washington, DC. Mailing address: National Archives (NAA), Washington, DC 20408. 202/523-3214
National Science Foundation (NSF)			NSF Library, Room 245, 1800 G St., NW., Washington, DC 20550
	Reviewer panelist, alphabetical listing contains name, State, and institution of individuals who have reviewed proposals for the National Science Foundation for the previously completed fiscal year		
	Numerical index of the following NSF agency-wide issuances and Important Notices in effect as of January 24, 1986: (1) Office of the Director Staff Memoranda (O/D's); (2) NSF Bulletins; (3) NSF Manuals/Circulars; (4) NSF Handbooks; and (5) NSF Important Notices. O/D's are used by the NSF Director and Deputy Director to communicate information to the staff. O/D's also may be used to convey short-term policy statements or the initial statement of long-term policy. NSF Bulletins transmit approved changes to policy and convey administrative or "housekeeping" information. Significant NSF policy and procedure are located in NSF Manuals. NSF Circulars (historically used to communicate policies and procedures of a continuing nature) are being converted to Manuals and will be discontinued. Handbooks, less formal than Manuals, provide compendia of information concerning NSF programs, i.e., they do not establish NSF policy. Important Notices are the Director's primary means of communicating with organizations receiving or eligible for NSF support. Important Notices are issued over the Director's signature and convey information on NSF policies and procedures or other subjects determined to be of interest to the academic community and to other selected audiences.		
	Index of NSF regulations promulgated in the Code of Federal Regulations under Title 48, Public Contracts and Property Management; and Title 45, Public Welfare. A listing, by subject title, of current Foundation regulations with a brief description of the content of each		Office of the General Counsel, Room 501, 1800 G St., NW., Washington, DC 20550
	Publications of the National Science Foundation. An index by topical classification, as of April 1986, of current NSF publications issued and available to the public. Listing include annual reports, specific program announcements, and brochures, science resources studies pamphlets, special studies publications, and NSF periodicals. In addition to Titles, provides NSF publication numbers and copy prices. (NSF Publication 86-18)	NSF Forms and Publications Section, Room 232, 1800 G St., NW., Washington, DC 20550. One copy only (free)	For inspection or copying: NSF Library, Room 245, 1800 G St., NW., Washington, DC 20550. For additional information: Public Affairs Group, room 527, 1800 G St., NW., Washington, DC 20550
	NSF Guide to Programs, A composite listing of summary information about NSF support programs, as of October 1985. Provides general guidance and information describing the principal characteristics and basic purposes of each activity; eligibility requirements; closing dates (where applicable); and the address where more detailed information or applications may be obtained. (NSF Publication 85-40)	NSF Forms and Publications Section, Room 232, 1800 G St., NW., Washington, DC 20550. One copy gratis; or Superindendent of Documents, U.S. Government Printing Office, Washington, DC 20402. Stock No. 038-000-00458-1. Unit price $5.00	

Agency and subagency name	Index title: period covered, brief description of contents	Order from; price; make checks payable to—	For inspection, copying, or additional information contact
	NSF Grant Policy Manual. A compendium of basic NSF grant policies and procedures for use by the grantee community and NSF Staff. The Manual implements OMB Circular No. A-110, which is directed toward standardizing and simplifying the various accountability and reporting requirements amoung Federal granting agencies. (NSF Publication 77-47)	Superindendent of Documents, U.S. Government Printing Office, Washington, DC 20402. Stock No. 038-000-81001-4. Unit Price $13.00	NSF Division of Grants and Contracts. Room 1150, 1800 G St., NW., Washington, DC 20550
Office of Personnel Management	Index to Information, OPM Document No. 1. As of June 1990. A listing of publications and information systems arranged alphabetically by title. This index includes some information formerly published in the Index to Civil Service Commission Information	Internal Distribution Subunit, Room B-443, Office of Personnel Management, 1900 E Street, NW., Washington, DC 20415. Free	OPM Library or any OPM Office, including regional and area offices
Pennsylvania Avenue Development Corporation	PADC Freedom of Information Act (FOIA) Index; this index contains numeric and subject listings of PADC policy statements; public improvement policies; development guidelines; final opinions and cases interpreting PADC enabling legislation; and internal policies, guidelines and administrative procedures. Contains records originated since October 27, 1972, to date. The index is updated semi-annually (March and September).	PADC, Freedom of Information Officer, Suite 1220 North, 1331 Pennsylvania Avenue, NW, Washington, DC 20004-1703. Fees charged for research and reproduction of information are based upon the current Corporation fee schedule for information under FOI regulations (36 CFR Part 902, Subpart I).	PADC, Freedom of Information Officer, Suite 1220 North, 1331 Pennsylvania Avenue, NW, Washington, DC 20004-1703.
Pension Benefit Guaranty Corporation, Legal Department	Index to Pension Benefit Guaranty Corp. Opinion Manual; Sept. 2, 1974 to present; interpretive letters addressing the provisions of Title IV of the Employee Retirement Income Security Act (ERISA) plan termination insurance program	Disclosure Officer, Communications and Public Affairs Department, Pension Benefit Guaranty Corp., Room 7104, 2020 K St., NW., Washington, DC 20006; Charge $0.10 per page; payable to Pension Benefit Guaranty Corp.; or contact Disclosure Officer for information regarding a subscription to the Opinion Manual	Disclosure Officer, Communications and Public Affairs Department, 202-254-5527 (202-254-8010 for TTY and TDD), 2020 K St., NW., Washington, DC 20006
Pension Benefit Guaranty Corporation, Corporate Administrative Planning Department	Index to Pension Benefit Guaranty Corp. Operating Policy Manual; Oct. 1, 1984, to present; contains basic policy statements used by the PBGC staff in administering Title IV of the Employee Retirement Income Security Act (ERISA) plan termination insurance program	Disclosure Officer, Communications and Public Affairs Department, Pension Benefit Guaranty Corp., Room 7104, 2020 K St., NW., Washington, DC 20006. Charge $.10 per page. Payable to Pension Benefit Guaranty Corp. or contact Disclosure Officer for price of entire Operating Policy Manual	
Pension Benefit Guaranty Corporation, Insurance Operations Department	Index to Pension Benefit Guaranty Corp. OPO Operations Manual; Part 1 from Sept. 2, 1974, to Oct. 1, 1984, and additional Parts as adopted; contains basic policies and procedures used by Insurance Operations Department staff in administering Title IV of the Employee Retirement Income Security Act (ERISA) plan termination insurance program	Disclosure Officer, Communications and Public Affairs Department, Pension Benefit Guaranty Corp., Room 7104, 2020 K St., NW., Washington, DC 20006. Charge $.10 per page, payable to Pension Benefit Guaranty Corp. or contact Disclosure Officer for price of entire Operations Manual	
Pension Benefit Guaranty Corporation, Participant and Employer Appeals Department	Index to Pension Benefit Guaranty Corp. Appeals Board decisions; from Feb. 28, 1980, to present; contains closed appeal case decision letters that are final decisions of the Appeals Board made pursuant to PBGC regulation, 29 CFR Part 2606, Rules for Administrative Review of Agency Decisions	Disclosure Officer, Communications and Public Affairs Department, Pension Benefit Guaranty Corp., Room 7104, 2020 K St., NW., Washington, DC 20006. Charge $.10 per page, payable to Pension Benefit Guaranty Corp.	
Veterans Administration	Board of Veterans Appeals Index I-01-1, an index to appellate decisions. Annual indexes are available from July 1977 to the present. This index is published on microfiche only	Indexes from July 1977 through December 1983 may be obtained from the Chairman, Board of Veterans Appeals (01C1), 810 Vermont Avenue, NW., Washington, DC 20420. Indexes since January 1984 may be purchased for $7.00 per quarter or for the annual cumulative from: Promisel & Korn, Inc., 4720 Montgomery Lane, Suite 1009, Bethesda, Maryland 20814	Board of Veterans Appeals, Room 824, Lafayette Building, 811 Vermont Avenue, NW., Washington, DC 20420, or contact your nearest VA regional office
Veterans Administration	Veterans Administration Publication Index, I-03-1. All information is current as of Oct. 31, 1984. Classification subject and numeric listing of manuals, VA Regulations, circulars, interim issues, handbooks, bulletins, pamphlets, and guides, conveying agency policies, regulations and procedures of a continuing nature	The public may obtain a copy of the index without charge from the Veterans Administration Forms and Publications Depot, 6307 Gravel Ave., Alexandria, VA 22310, ATTN: Depot Officer (036B)	For inspection: VA Central Office, Editorial Section, Room C-4, 810 Vermont Ave., NW., Washington, DC 20420. Phone: (202) 389-3966 -OR- Administrative Officer at nearest VA facility. Check your local Telephone Directory under United States Government, Veterans Administration, or ask your Directory Assistance Operator for the number in your area.

FEDERAL REGISTER PAGES AND DATES—JANUARY-DECEMBER 1990 ANNUAL

Pages	Date	(Issue No.)
1-128	Jan. 2	(1)
129-242	3	(2)
243-418	4	(3)
419-590	5	(4)
591-708	8	(5)
709-838	9	(6)
839-990	10	(7)
991-1170	11	(8)
1171-1352	12	(9)
1353-1556	16	(10)
1557-1660	17	(11)
1661-1780	18	(12)
1781-2046	19	(13)
2047-2216	22	(14)
2217-2358	23	(15)
2359-2508	24	(16)
2509-2600	25	(17)
2601-2802	26	(18)
2803-3028	29	(19)
3029-3196	30	(20)
3197-3384	31	(21)
3385-3562	Feb. 1	(22)
3563-3714	2	(23)
3715-3934	5	(24)
3935-4164	6	(25)
4165-4394	7	(26)
4395-4596	8	(27)
4597-4828	9	(28)
4829-4980	12	(29)
4981-5204	13	(30)
5205-5432	14	(31)
5433-5562	15	(32)
5563-5832	16	(33)
5833-5954	20	(34)
5955-6230	21	(35)
6231-6350	22	(36)
6351-6590	23	(37)
6591-6782	26	(38)
6783-6968	27	(39)
6869-7288	28	(40)
7289-7470	Mar. 1	(41)
7471-7686	2	(42)
7687-7878	5	(43)
7879-8114	6	(44)
8115-8438	7	(45)
8439-8896	8	(46)
8897-9092	9	(47)
9093-9310	12	(48)
9311-9406	13	(49)
9407-9708	14	(50)
9709-9866	15	(51)
9867-10032	16	(52)
10033-10222	19	(53)
10223-10394	20	(54)
10395-10596	21	(55)
10597-10764	22	(56)
10765-10998	23	(57)
10999-11132	26	(58)
11133-11356	27	(59)
11357-11570	28	(60)
11571-11836	29	(61)
11887-12162	30	(62)
12163-12326	Apr. 2	(63)
12327-12470	3	(64)
12471-12626	4	(65)
12627-12804	5	(66)
12805-13100	6	(67)
13101-13250	9	(68)
13251-13498	10	(69)
13499-13752	11	(70)
13753-13896	12	(71)
13897-14076	13	(72)
14077-14228	16	(73)
14229-14406	17	(74)
14407-14826	18	(75)
14827-14960	19	(76)
14961-15212	20	(77)
15213-17266	23	(78)
17267-17410	24	(79)
17411-17588	25	(80)
17589-17746	26	(81)
17747-17926	27	(82)
17927-18072	30	(83)
18073-18302	May 1	(84)
18303-18584	2	(85)
18585-18716	3	(86)
18717-18850	4	(87)
18851-19046	7	(88)
19047-19232	8	(89)
19233-19616	9	(90)
19617-19716	10	(91)
19717-19870	11	(92)
19871-20110	14	(93)
20111-20260	15	(94)
20261-20438	16	(95)
20439-20586	17	(96)
20587-20766	18	(97)
20767-20998	21	(98)
20767-20998	21	(99)
20999-21170	22	(100)
21171-21372	23	(101)
21373-21514	24	(102)
21515-21734	25	(103)
21735-21832	29	(104)
21833-22024	30	(105)
22025-22318	31	(106)
22319-22764	June 1	(107)
22765-22888	4	(108)
22889-23064	5	(109)
23065-23182	6	(110)
23183-23418	7	(111)
23419-23538	8	(112)
23539-23698	11	(113)
23699-23884	12	(114)
23885-24070	13	(115)
24071-24212	14	(116)
24213-24546	15	(117)
24547-24854	18	(118)
24855-25070	19	(119)
25071-25296	20	(120)
25297-25600	21	(121)
25601-25814	22	(122)
25815-25944	25	(123)
25945-26198	26	(124)
26199-26418	27	(125)
26419-26628	28	(126)
26629-27170	29	(127)
27171-27440	July 2	(128)
27441-27626	3	(129)
27627-27798	5	(130)
27799-28012	6	(131)
28013-28142	9	(132)
28143-28368	10	(133)
28369-28590	11	(134)
28591-28744	12	(135)
28745-28876	13	(136)
28877-29000	16	(137)
29001-29180	17	(138)
29181-29338	18	(139)
29339-29552	19	(140)
29553-29834	20	(141)
29835-29996	23	(142)
29997-30188	24	(143)
30189-30448	25	(144)
30449-30672	26	(145)
30673-30896	27	(146)
30897-31032	30	(147)
31033-31174	31	(148)
31175-31350	Aug. 1	(149)
31351-31570	2	(150)
31571-31808	3	(151)
31809-32070	6	(152)
32071-32230	7	(153)
32231-32374	8	(154)
32375-32592	9	(155)
32593-32894	10	(156)
32895-33094	13	(157)
33095-33274	14	(158)
33275-33532	15	(159)
33533-33638	16	(160)
33639-33872	17	(161)
33873-34008	20	(162)
34009-34204	21	(163)
34205-34508	22	(164)
34509-34676	23	(165)
34677-34892	24	(166)
34893-35134	27	(167)
35135-35292	28	(168)
35293-35418	29	(169)
35419-35554	30	(170)
35555-35884	31	(171)
35885-36256	Sept. 4	(172)
36257-36596	5	(173)
36597-36600	6	(174)
36601-37218	7	(175)
37219-37906	10	(176)
37307-37454	11	(177)
37455-37690	12	(178)
37691-37850	13	(179)
37851-38034	14	(180)
38035-38306	17	(181)
38307-38528	18	(182)
38529-38658	19	(183)
38659-38790	20	(184)
38791-38968	21	(185)
38969-39130	24	(186)
39131-39256	25	(187)
39257-39390	26	(188)
39391-39588	27	(189)
39589-39910	28	(190)
39911-40150	Oct. 1	(191)
40151-40374	2	(192)
40375-40644	3	(193)
40645-40786	4	(194)
40787-41050	5	(195)
41051-41176	9	(196)
41177-41328	10	(197)
41329-41484	11	(198)
41485-41656	12	(199)
41657-41822	15	(200)
41823-41978	16	(201)
41979-42178	17	(202)
42179-42344	18	(203)
42345-42550	19	(204)
42551-42694	22	(205)
42695-42830	23	(206)
42831-42952	24	(207)
42953-43080	25	(208)
43081-43318	26	(209)
43319-45590	29	(210)
45591-45794	30	(211)
45795-46032	31	(212)
46033-46186	Nov. 1	(213)
46187-46492	2	(214)
46493-46640	5	(215)
46641-46786	6	(216)
46787-46932	7	(217)
46933-47044	8	(218)
47045-47300	9	(219)
47301-47454	13	(220)
47455-47728	14	(221)
47729-47838	15	(222)
47839-48092	16	(223)
48093-48214	19	(224)
48215-48590	20	(225)
48591-48826	21	(226)
48827-49018	23	(227)
49019-49244	26	(228)
49245-49388	27	(229)
49389-49496	28	(230)
49497-49602	29	(231)
49603-49870	30	(232)
49871-49978	Dec. 3	(233)
49979-50152	4	(234)
50153-50314	5	(235)
50315-50534	6	(236)
50535-50670	7	(237)
50671-50810	10	(238)
50811-51098	11	(239)
51099-51264	12	(240)
51265-51384	13	(241)
51385-51682	14	(242)
51683-51894	17	(243)
51895-52036	18	(244)
52037-52166	19	(245)
52167-52264	20	(246)
52265-52830	21	(247)
52831-52980	24	(248)
52981-53134	26	(249)
53135-53268	27	(250)
53269-53486	28	(251)
53487-53618	31	(252)

Would you like to know...

if any changes have been made to the Code of Federal Regulations or what documents have been published in the Federal Register without reading the Federal Register every day? If so, you may wish to subscribe to the *LSA (List of CFR Sections Affected)*, the *Federal Register Index*, or both.

LSA • List of CFR Sections Affected

The LSA (List of CFR Sections Affected) is designed to lead users of the Code of Federal Regulations to amendatory actions published in the Federal Register. The LSA is issued monthly in cumulative form. Entries indicate the nature of the changes—such as revised, removed, or corrected.
$21.00 per year

Federal Register Index

The index, covering the contents of the daily Federal Register, is issued monthly in cumulative form. Entries are carried primarily under the names of the issuing agencies. Significant subjects are carried as cross-references.
$19.00 per year.

A finding aid is included in each publication which lists Federal Register page numbers with the date of publication in the Federal Register.

Note to FR Subscribers:
FR Indexes and the LSA (List of CFR Sections Affected) are mailed automatically to regular FR subscribers.

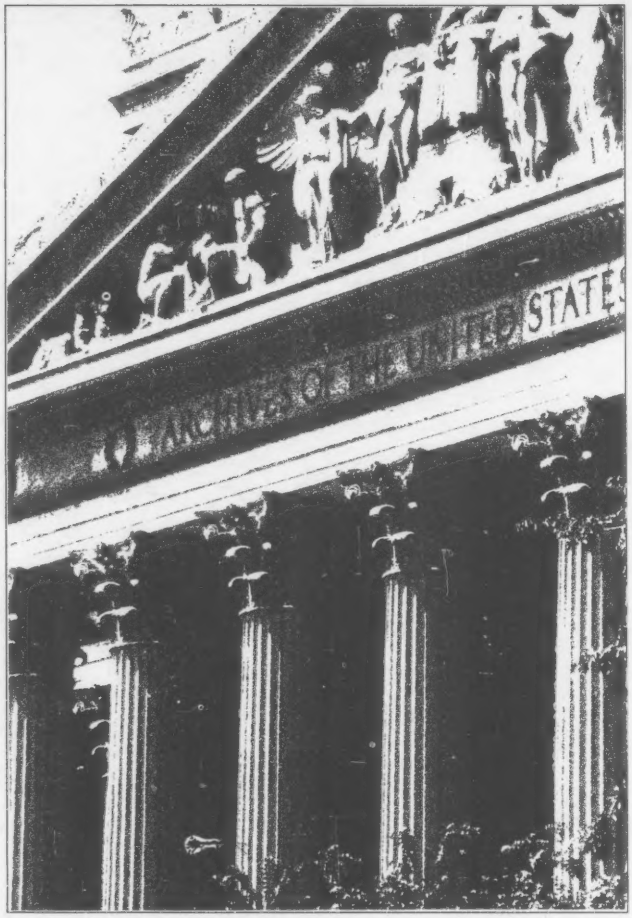

Superintendent of Documents Subscriptions Order Form

Order Processing Code:
***6483**

Charge your order. It's easy! MasterCard VISA

Charge orders may be telephoned to the GPO order desk at (202) 783-3238 from 8:00 a.m. to 4:00 p.m. eastern time, Monday-Friday (except holidays).

☐ **YES,** please send me the following indicated subscriptions:

☐ LSA • List of CFR Sections Affected—one year as issued—$21.00 (LCS)

☐ Federal Register Index—one year as issued—$19.00 (FRSU)

1. The total cost of my order is $ _____ . All prices include regular domestic postage and handling and are subject to change. International customers please add 25%.

Please Type or Print

2. _____
(Company or personal name)

_____
(Additional address/attention line)

_____
(Street address)

_____
(City, State, ZIP Code)

( )
(Daytime phone including area code)

3. **Please choose method of payment:**

☐ Check payable to the Superintendent of Documents

☐ GPO Deposit Account ☐☐☐☐☐☐☐ – ☐

☐ VISA or MasterCard Account

☐☐☐☐☐☐☐☐☐☐☐☐☐☐☐☐☐☐☐☐

_____
(Credit card expiration date)

Thank you for your order!

_____
(Signature)

(REV. 10-1-88)

4. **Mail To:** Superintendent of Documents, Government Printing Office, Washington, DC 20402-9371

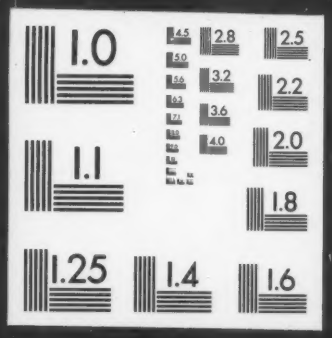
1.0
2.8
2.5
3.2
2.2
3.6
2.0
1.1
1.8
1.25
1.4
1.6